Online ISSN: 2249-4626
Print ISSN: 0975-5896

Global Journal

of Science Frontier Research: C

Biological Sciences

Highlights

- Meiosis of Germ Cells
- Demographic Structures of Gelada
- Aquatic Plant Community Structure
- Diversity And distribution in Wetlands

Discovering Thoughts, Inventing Future

VOLUME 15 ISSUE 1 VERSION 1.0

© 2001-2015 by Global Journal of Science Frontier Research , USA

Global Journal of Science Frontier Research: C
Biological Science

Global Journal of Science Frontier Research: C
Biological Science
Volume 15 Issue 1 (Ver. 1.0)

Open Association of Research Society

© Global Journal of Science Frontier Research. 2015.

All rights reserved.

This is a special issue published in version 1.0 of "Global Journal of Science Frontier Research." By Global Journals Inc.

All articles are open access articles distributed under "Global Journal of Science Frontier Research"

Reading License, which permits restricted use. Entire contents are copyright by of "Global Journal of Science Frontier Research" unless otherwise noted on specific articles.

No part of this publication may be reproduced or transmitted in any form or by any means, electronic or mechanical, including photocopy, recording, or any information storage and retrieval system, without written permission.

The opinions and statements made in this book are those of the authors concerned. Ultraculture has not verified and neither confirms nor denies any of the foregoing and no warranty or fitness is implied.

Engage with the contents herein at your own risk.

The use of this journal, and the terms and conditions for our providing information, is governed by our Disclaimer, Terms and Conditions and Privacy Policy given on our website http://globaljournals.us/terms-and-condition/menu-id-1463/

By referring / using / reading / any type of association / referencing this journal, this signifies and you acknowledge that you have read them and that you accept and will be bound by the terms thereof.

All information, journals, this journal, activities undertaken, materials, services and our website, terms and conditions, privacy policy, and this journal is subject to change anytime without any prior notice.

Incorporation No.: 0423089
License No.: 42125/022010/1186
Registration No.: 430374
Import-Export Code: 1109007027
Employer Identification Number (EIN):
USA Tax ID: 98-0673427

Global Journals Inc.

*(A Delaware USA Incorporation with "Good Standing"; **Reg. Number: 0423089**)*

Sponsors: Open Association of Research Society
Open Scientific Standards

Publisher's Headquarters office

Global Journals Headquarters
301st Edgewater Place Suite, 100 Edgewater Dr.-Pl,
Wakefield MASSACHUSETTS, Pin: 01880,
United States of America
USA Toll Free: +001-888-839-7392
USA Toll Free Fax: +001-888-839-7392

Offset Typesetting

Global Journals Incorporated
2nd, Lansdowne, Lansdowne Rd., Croydon-Surrey,
Pin: CR9 2ER, United Kingdom

Packaging & Continental Dispatching

Global Journals
E-3130 Sudama Nagar, Near Gopur Square,
Indore, M.P., Pin:452009, India

Find a correspondence nodal officer near you

To find nodal officer of your country, please email us at *local@globaljournals.org*

eContacts

Press Inquiries: *press@globaljournals.org*
Investor Inquiries: *investors@globaljournals.org*
Technical Support: *technology@globaljournals.org*
Media & Releases: *media@globaljournals.org*

Pricing (Including by Air Parcel Charges):

For Authors:
22 USD (B/W) & 50 USD (Color)
Yearly Subscription (Personal & Institutional):
200 USD (B/W) & 250 USD (Color)

Integrated Editorial Board
(Computer Science, Engineering, Medical, Management, Natural Science, Social Science)

John A. Hamilton,"Drew" Jr.,
Ph.D., Professor, Management
Computer Science and Software Engineering
Director, Information Assurance Laboratory
Auburn University

Dr. Henry Hexmoor
IEEE senior member since 2004
Ph.D. Computer Science, University at Buffalo
Department of Computer Science
Southern Illinois University at Carbondale

Dr. Osman Balci, Professor
Department of Computer Science
Virginia Tech, Virginia University
Ph.D.and M.S.Syracuse University, Syracuse, New York
M.S. and B.S. Bogazici University, Istanbul, Turkey

Yogita Bajpai
M.Sc. (Computer Science), FICCT
U.S.A.Email:
yogita@computerresearch.org

Dr. T. David A. Forbes
Associate Professor and Range Nutritionist
Ph.D. Edinburgh University - Animal Nutrition
M.S. Aberdeen University - Animal Nutrition
B.A. University of Dublin- Zoology

Dr. Wenying Feng
Professor, Department of Computing & Information Systems
Department of Mathematics
Trent University, Peterborough,
ON Canada K9J 7B8

Dr. Thomas Wischgoll
Computer Science and Engineering,
Wright State University, Dayton, Ohio
B.S., M.S., Ph.D.
(University of Kaiserslautern)

Dr. Abdurrahman Arslanyilmaz
Computer Science & Information Systems Department
Youngstown State University
Ph.D., Texas A&M University
University of Missouri, Columbia
Gazi University, Turkey

Dr. Xiaohong He
Professor of International Business
University of Quinnipiac
BS, Jilin Institute of Technology; MA, MS, PhD,. (University of Texas-Dallas)

Burcin Becerik-Gerber
University of Southern California
Ph.D. in Civil Engineering
DDes from Harvard University
M.S. from University of California, Berkeley & Istanbul University

Dr. Bart Lambrecht
Director of Research in Accounting and FinanceProfessor of Finance
Lancaster University Management School
BA (Antwerp); MPhil, MA, PhD (Cambridge)

Dr. Carlos García Pont
Associate Professor of Marketing
IESE Business School, University of Navarra
Doctor of Philosophy (Management), Massachusetts Institute of Technology (MIT)
Master in Business Administration, IESE, University of Navarra
Degree in Industrial Engineering, Universitat Politècnica de Catalunya

Dr. Fotini Labropulu
Mathematics - Luther College
University of ReginaPh.D., M.Sc. in Mathematics
B.A. (Honors) in Mathematics
University of Windso

Dr. Lynn Lim
Reader in Business and Marketing
Roehampton University, London
BCom, PGDip, MBA (Distinction), PhD, FHEA

Dr. Mihaly Mezei
ASSOCIATE PROFESSOR
Department of Structural and Chemical Biology, Mount Sinai School of Medical Center
Ph.D., Etvs Lornd University
Postdoctoral Training,
New York University

Dr. Söhnke M. Bartram
Department of Accounting and FinanceLancaster University Management SchoolPh.D. (WHU Koblenz)
MBA/BBA (University of Saarbrücken)

Dr. Miguel Angel Ariño
Professor of Decision Sciences
IESE Business School
Barcelona, Spain (Universidad de Navarra)
CEIBS (China Europe International Business School).
Beijing, Shanghai and Shenzhen
Ph.D. in Mathematics
University of Barcelona
BA in Mathematics (Licenciatura)
University of Barcelona

Philip G. Moscoso
Technology and Operations Management
IESE Business School, University of Navarra
Ph.D in Industrial Engineering and Management, ETH Zurich
M.Sc. in Chemical Engineering, ETH Zurich

Dr. Sanjay Dixit, M.D.
Director, EP Laboratories, Philadelphia VA Medical Center
Cardiovascular Medicine - Cardiac Arrhythmia
Univ of Penn School of Medicine

Dr. Han-Xiang Deng
MD., Ph.D
Associate Professor and Research Department Division of Neuromuscular Medicine
Davee Department of Neurology and Clinical NeuroscienceNorthwestern University Feinberg School of Medicine

Dr. Pina C. Sanelli
Associate Professor of Public Health
Weill Cornell Medical College
Associate Attending Radiologist
NewYork-Presbyterian Hospital
MRI, MRA, CT, and CTA
Neuroradiology and Diagnostic Radiology
M.D., State University of New York at Buffalo,School of Medicine and Biomedical Sciences

Dr. Roberto Sanchez
Associate Professor
Department of Structural and Chemical Biology
Mount Sinai School of Medicine
Ph.D., The Rockefeller University

Dr. Wen-Yih Sun
Professor of Earth and Atmospheric SciencesPurdue University Director National Center for Typhoon and Flooding Research, Taiwan University Chair Professor Department of Atmospheric Sciences, National Central University, Chung-Li, TaiwanUniversity Chair Professor Institute of Environmental Engineering, National Chiao Tung University, Hsin-chu, Taiwan.Ph.D., MS The University of Chicago, Geophysical Sciences
BS National Taiwan University, Atmospheric Sciences
Associate Professor of Radiology

Dr. Michael R. Rudnick
M.D., FACP
Associate Professor of Medicine
Chief, Renal Electrolyte and Hypertension Division (PMC)
Penn Medicine, University of Pennsylvania
Presbyterian Medical Center, Philadelphia
Nephrology and Internal Medicine
Certified by the American Board of Internal Medicine

Dr. Bassey Benjamin Esu
B.Sc. Marketing; MBA Marketing; Ph.D Marketing
Lecturer, Department of Marketing, University of Calabar
Tourism Consultant, Cross River State Tourism Development Department
Co-ordinator , Sustainable Tourism Initiative, Calabar, Nigeria

Dr. Aziz M. Barbar, Ph.D.
IEEE Senior Member
Chairperson, Department of Computer Science
AUST - American University of Science & Technology
Alfred Naccash Avenue – Ashrafieh

President Editor (HON.)

Dr. George Perry, (Neuroscientist)
Dean and Professor, College of Sciences
Denham Harman Research Award (American Aging Association)
ISI Highly Cited Researcher, Iberoamerican Molecular Biology Organization
AAAS Fellow, Correspondent Member of Spanish Royal Academy of Sciences
University of Texas at San Antonio
Postdoctoral Fellow (Department of Cell Biology)
Baylor College of Medicine
Houston, Texas, United States

Chief Author (HON.)

Dr. R.K. Dixit
M.Sc., Ph.D., FICCT
Chief Author, India
Email: authorind@computerresearch.org

Dean & Editor-in-Chief (HON.)

Vivek Dubey(HON.)
MS (Industrial Engineering),
MS (Mechanical Engineering)
University of Wisconsin, FICCT
Editor-in-Chief, USA
editorusa@computerresearch.org

Sangita Dixit
M.Sc., FICCT
Dean & Chancellor (Asia Pacific)
deanind@computerresearch.org

Suyash Dixit
(B.E., Computer Science Engineering), FICCTT
President, Web Administration and
Development , CEO at IOSRD
COO at GAOR & OSS

Er. Suyog Dixit
(M. Tech), BE (HONS. in CSE), FICCT
SAP Certified Consultant
CEO at IOSRD, GAOR & OSS
Technical Dean, Global Journals Inc. (US)
Website: www.suyogdixit.com
Email:suyog@suyogdixit.com

Pritesh Rajvaidya
(MS) Computer Science Department
California State University
BE (Computer Science), FICCT
Technical Dean, USA
Email: pritesh@computerresearch.org

Luis Galárraga
J!Research Project Leader
Saarbrücken, Germany

Contents of the Issue

i. Copyright Notice
ii. Editorial Board Members
iii. Chief Author and Dean
iv. Contents of the Issue

1. Control of Entry into Meiosis of Germ Cells Precursors in Chickens. *1-7*
2. Isolation, Identification and Partial Characterization of Protease Producing Bacteria that Exhibiting Remarkable Dehairing Capabilities. *9-18*
3. Demographic Structures of Gelada (*Theropithecus gelada*) in Guassa Community Protected Area, Ethiopia. *19-24*
4. Systematic Values of Foliar Anatomical Features in some Members of Nigerian Clusiaceae. *25-30*
5. Determinants of Aquatic Plant Community Structure, Diversity and distribution in Wetlands of Northern Region (Ghana). *31-40*

v. Fellows and Auxiliary Memberships
vi. Process of Submission of Research Paper
vii. Preferred Author Guidelines
viii. Index

Global Journal of Science Frontier Research: C
Biological Science
Volume 15 Issue 1 Version 1.0 Year 2015
Type : Double Blind Peer Reviewed International Research Journal
Publisher: Global Journals Inc. (USA)
Online ISSN: 2249-4626 & Print ISSN: 0975-5896

Control of Entry into Meiosis of Germ Cells Precursors in Chickens

By Trukhina A. V., Lukina N. A., Nekrasova A. A & Smirnov A. F.
Saint-Petersburg State University, Russian Federation

Abstract- This paper describes experiments on the induction of sex reversal in chickens by estrogen inhibitors (letrozole, tamoxifen), demethylating agent 5-azacytidine and retinoic acid (RA). Particular attention is paid to control entry into meiosis of germ cells. The obtained data indicates a partial overlap control of somatic and gametic sex.

Keywords: sex reversal, aromatase, estrogen, 5-azacytidine, retinoic acid, meiosis, germ cells, chicken.

GJSFR-C Classification : FOR Code: 270209

CONTROLOFENTRYINTOMEIOSISOFGERMCELLSPRECURSORSINCHICKENS

Strictly as per the compliance and regulations of :

© 2015. Trukhina A. V., Lukina N. A., Nekrasova A. A & Smirnov A. F. This is a research/review paper, distributed under the terms of the Creative Commons Attribution-Noncommercial 3.0 Unported License http://creativecommons.org/licenses/by-nc/3.0/), permitting all non commercial use, distribution, and reproduction in any medium, provided the original work is properly cited.

Control of Entry into Meiosis of Germ Cells Precursors in Chickens

Trukhina A. V. [α], Lukina N. A. [σ], Nekrasova A. A [ρ] & Smirnov A. F. [ω]

Abstract- This paper describes experiments on the induction of sex reversal in chickens by estrogen inhibitors (letrozole, tamoxifen), demethylating agent 5-azacytidine and retinoic acid (RA). Particular attention is paid to control entry into meiosis of germ cells. The obtained data indicates a partial overlap control of somatic and gametic sex.

Keywords: sex reversal, aromatase, estrogen, 5-azacytidine, retinoic acid, meiosis, germ cells, chicken.

I. Introduction

Sex determination begins with colonization of the gonad (somatic nature organ) by the precursors of germ cells (PGCs) and followed by their entry into meiosis and the formation of the haploid gametes. PGCs are formed in embryonic development of birds and mammals (Murray et al, 2010). The source of the formation of gametes in birds is line of sex cells, which first appear in the early embryonic development. In the early blastula (stage X by Eyal-Giladi & Kochav, 1976) PGCs are located in the central region of the blastoderm. Then, as a result of morphogenetic movements prior to gastrulation the cells become localized in a limited region of the embryo blastodisk, so-called sexual crescent. On the third day of embryonic development PGCs begin migration via the bloodstream to the emerging gonads. The rudiments of the gonads appear on the third day of chicken embryogenesis (18-20 stages of development (Hamburger & Hamilton, 1951). From the beginning of the process of anatomical differentiation of gonads (7th day of development) reproduction rate of germ cells in the male and female gonads begin to differ. More intensive increase in the number of germ cells in the female gonad is accompanied by a significant increase in left ovary than in right ovary. In males both testes develop in similar rate. A higher rate of proliferation of germ cells is characteristic for representatives of heterogametic sex: female birds and male mammals. More intense proliferation of oogonia in the left ovary of birds leads to a considerable increase in their numbers when compared to the spermatogonia and then to an earlier entry into meiosis. Oogonia appearance characteristic of the stage of oocyte meiotic prophase leptoteny can observed at 13-14 days of incubation. In the testes the number of germ cells at similar stages of development is much smaller and at the time of hatching the population of male germ cells consists exclusively of spermatogonia (Ayers et al, 2013).

It is assumed that meiosis of female mammals is induced by retinoic acid (RA), which is inhibited in the males, by CYP26B1 (Bowles & Koopman, 2010). Unlike mammals, the molecular mechanisms of sex determination in birds remain largely unknown (Trukhina A. et al., 2013). In particular, the questions remain about the reasons why the sex cells of males and females enter meiosis during different stages of development, and what is role of sex hormones in this process.

Many epigenetic mechanisms of regulating the development of germ cells have been described in mammals. During entering into gonadal ridge genome of PGCs is undergoing methylation and chromatin remodeling (Martínez-Arroyo et al, 2014). In birds the role of epigenetic control of sex determination is less clear describe weaker for somatic gonad and PGCs (Trukhina & Smirnov, 2014). In particular, MHM locus (localized in Zp21 region) was described that consists of approximately 200 repeats of 2.2 kb and is being transcribed into noncoding heterogeneous RNA. This MHM region exhibits specific chromatin modification only in females (Itoh et al., 2011).

To confirm the possible role of retinoic acid (RA) in the induction of bird meiosis, we investigated the effect of the RA on meiosis of PGCs when it was administered to chicken embryos at different stages of development. The aim of this study was also to assay the effect of estrogen on the development of avian testicles and ovaries, as well on germ cell maturation. For this purpose, we modified the balance of sexual hormones by aromatase inhibition and altered the estrogen receptor sensibility to their hormone with corresponding modulators. Also we studied the impact of demethylation by treatment with 5-azacytidine (5-AC) embryos in the early stages of incubation.

II. Material and Methods

During the experiments, eggs of "Belaya Russkaya" breed chickens (experimental farm of All-Russia Institute of Farm Animal Genetics and Breeding, St.-Petersburg-Pushkin, Russia) or Highsex-white cross (Tosno, Lisii Nos, Russia) were used. All injections (at 100mkl into egg) were carried out into the air cells of eggs to under shell membrane in region of blastodisc. As control we carried out injections 1xPBS (at 100mkl into egg). Eggs were incubated for 17-19 days at 37,8°C

Author: Department of Genetics and Biotechnology, St. Petersburg State University, Russia. e-mail: trukhina_ant@mail.ru

© 2015 Global Journals Inc. (US)

and humidity 28%. For the first group of experiments incubated eggs were administered with RA in doses of 12.5 or 25mkg at 9th or 14th day of incubation. For the second group of experiments we have performed a number of experiments with aromatase inhibitor – letrozole (Novartis Pharma, Switzerlland) and modulator of estrogen receptors – tamoxifen (Ebeve Pharma, Austria) at concentration 1mg/ml. Injections of Tamoxifen or letrozole have been done once at the 4th day or twice at the 4th and 11th days. During one group of experiments, tamoxifen was injected first at the 4th day and then letrozole at the 11th day. At third group of experiments we carry out injections of 5-azacytidine (5-AC) at concentrations at 10, 12.5 and 15mkM at 1st or 4th day incubation.

Gonads isolated from 17 – 19 day old embryos after determination of their type (testicles or ovaries) were fixed with Clark mixture (ethanol mixed with glacial acetic acid in ratio 3:1). Gonads were then washed from the fixator, treated with alcohols of increasing concentration (ethanol–isobutanol–O-xylol), and embedded into paraffin according to the routine technique (Barikina et al., 2004) to prepare sections on the microtome. Sections were purified from paraffin, stained with Mayer's hematoxylin, dehydrated by alcohols with increasing concentration and embedded into Canadian balsam (DiaM, Russia). The meiotic marker SCP3 (Synaptonemal Complex Protein) was used for immunofluorescent staining (antibodies BDBioScience and AbCam, USA). After washing in 1xPBST (1xPBS buffer with 0.05% Tween 20), sections were incubated with secondary antibody at room temperature for 40 minutes. After that sections were stained by DAPI (12mkg/ml) (Sigma-Aldrich, USA) with adding Vectashield (Vector Laboratories, USA).

Gonadal histology was analyzed under a Leica DM6000B microscope (Leica Microsystems GmbH, Germany) equipped with a Leica DC500 CCD camera and Leica QWin v.1.2 software. We analyzed miniomum of 200 PGCs in each gonad from at least 3 embryos. Stages of meiosis prophase were determined visually. Comparison of mean values and errors at groups we calculated standardly, comparison of progressive average difference we carried out at Student t-test.

Genetic sex of each embryo was defined by polymerase chain reaction (PCR) using DNA isolated by the routine procedure (Griffiths *et al.*, 1998). Primers for the chicken *CHD1* gene were: CHD1F 5'-GTTACTGATTCGTCTACGAGA-3' and CHD1R 5'-ATTGAAATGATCCAGTGCTTG-3' (Elbrecht & Smith, 1992; Ellegren, 2002). The PCR conditions were: denaturation at 94°C for 5 min; gradual temperature decline from 60°C to 50°C, 1°C, 1 min; 35 cycles: 94°C for 30s, 50°C for 30s, 72°C for 60s. Last PCR step was performed at 72°C for 10min (Kamata et al., 2004). Amplified DNA was assayed in 2% agarose gel. Single fragment (380 bp) was identified in males and two fragments (500 and 380 bp) were observed in females.

III. Results

With the introduction of retinoic acid into eggs at 9 or 14- days of incubation in embryos on day 17 there was significlly more germ cells in the prophase stage of meiosis in left gonads of treated females than in controls. Oocytes I of control embryos were at stages of preleptotena and leptotena. At the same time most of experimentally treated embryos had oocytes I at stage of zygotena with specific arrangement of chromosomes condenseed in the characteristic form of bouquet. At a later period of incubation (19th day embryos development) control female embryos had oocytes at stage of preleptotena – zygotena. We did not find statistically significant differencesin quantities of gonocytes at the different stages of meiosis prophase between control and experimental female groups.

On 17th day of embryo's development control males had testis with only spermatogonias. At the same times experimental male had not spermatocytes I at stage of preleptotena. Quantities such cells were less than 14%. On 19th day of embryo's development control male also had testis with spermatocytes I at stage of preleptotena and their quantity was about 8.5%. In testis of experimental males number of such cells was nearly 16% (Fig.1). Number of spermatocyte I and oocytes I at various stages of meiosis prophese I (I, M, PL, L, Z) are presented in the diagram of Fig.2.

By fluorescence methods it was found that at 17th day of embryo's development germ cells of control females had meiotic SCP3 marker accumulating around their nucleus. At the same stage of development the germ cells of control males had not this marker. Gonads of experimental males had the germ cells with increasing intensive fluorescence such protein in the cytoplasm around nucleus.

© 2015 Global Journals Inc. (US)

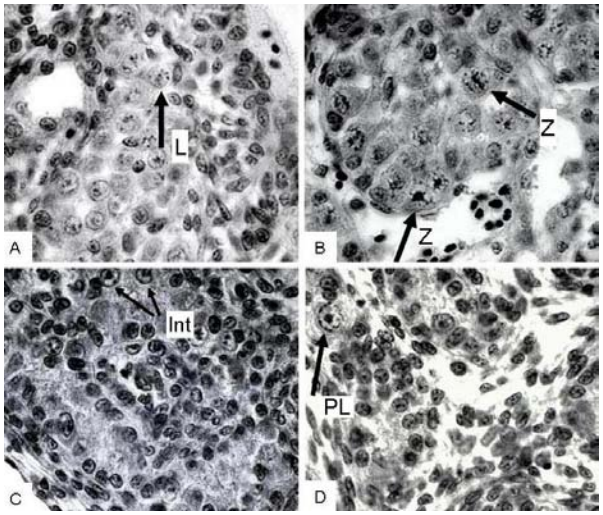

Figure 1 : Gonad sections of the experimental females (A, B) and males (C, D) at 17th day embryos development. It was injected 12.5mkg RA in egg at 9th (A, C) and 14th (B, D) day of incubation. On A and B it was showed the germ cells at stages of leptotena (L) and zygotena (Z), on C and D it was showed the germ cells at stages of interphase (Int) and preleptotena (PL)

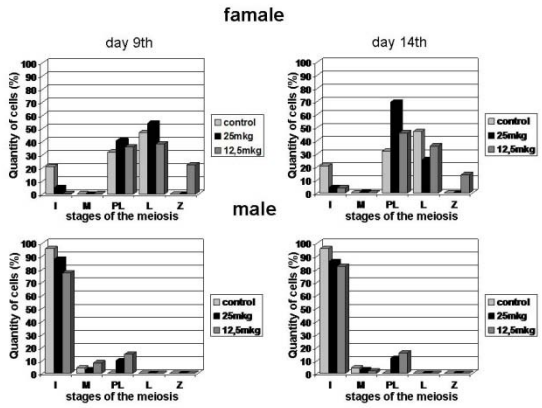

Figure 2 : The effect of RA into the entry for gonocytes I in prophase I of meiosis. At early terms of embryonic development RA in small dozes (12.5mkg) promotes to get over the first meiotic block in spermatocytes I and permit to entry into stage of zygotena for oocytes I when the synaptonemal complexes begin to form. But the effect of RA is insufficiently in order to get over the second meiotic block at the stage of diakinesis.I – interphase, M – mitosis, PL – preleptotena, L – leptotena, Z – zygotena

The effect of estrogen inhibitors (letrozole and tamoxifen) on gonad development in chicken embryos was assessed by anatomical (gonad pairs, their size and shape), histological and cytological (presence of seminiferous tubules, state of germ cells) standards. Control females have typical left gonads with medulla and cortex. Numerous germ cells at the stage of meiotic prophase were revealed in the cortex of control females. Control males of the same age had smaller testicles and a well developed system of seminiferous tubules with spermatogonia mostly not entered into the meiotic pathway. Genetic sex of control males and females fully corresponded to the phenotypic type.

The gonad morphology of experimental genetic females differed from the norm. The most apparent changes were observed after letrozole exposure: two well developed gonads, cortex thinning and structures resembling seminiferous tubules in medulla were observed. The germ cell number and their location in the cortex were unaltered. Most ovarian germ cells entered meiosis and were blocked at the meiotic prophase I. Genetic males exposed to letrozole (aromatase inhibitor) had no apparent changes in their gonads.

Single injection of tamoxifen into the egg did not produce changes in embryonic gonads of both sexes. A doubled tamoximen dose caused a slight modification: hypertrophy of the left gonad in males. Both gonads were preserved in most females; however, the right gonad was slightly smaller than the left one. Both gonads had an increased number of lacunae in medulla, thickened cortex, and rare structures resembling seminiferous tubules. The number of germ cells at the stage of meiotic prophase I in the left gonad increased. However, in the right gonad, germ cells did not enter the meiotic prophase. Simultaneous administration of tamoxifen and letrozole, but at various stages of development, increased the number of germ cells in seminiferous tubules of experimental males was observed. However, they also were blocked before the entry into meiosis. No similar changes were observed in genetic females.

In third experimental group the injections of the 5-AC at the 4th day of incubation (15mkM, V concentration) and at 1st day of incubation (10mkM, III concentration) did not change the sex of the gonads, however, it led to the entry into meiosis of males germ cells. In the developing testis the germ cells at stages of preleptotena and leptotena (Fig. 3, 4) were found and mainly in left gonad. Changes were not found in the right gonad.

IV. Discussion

Formation of the sexes begins with almost parallel derivation of the gonads of males or females and their settlement PGCs. Both of these processes are under different genetic controls (Murray et al., 2010). This paper examines the influence of the RA, aromatase and estrogen inhibitors (letrozole, tamoximen) and 5-AC on inversion of gender and entry into the meiosis in birds.

There is a view that sex of vertebrates is determined genetically and differentiation PGCs is influenced by the somatic gonad tissues (McLaren, 2003). It was suggested that the main gene responsible

© 2015 Global Journals Inc. (US)

for the induction of meiosis in mammals and birds is a gene STRA8, whose expression is regulated by RA (Bowles et al, 2010). We have shown that the administration of the RA in the incubated eggs at small concentration at the 9th or 14th days of development caused the emergence of the germ cells to the stage of preleptotena in the testis. Then prophase stops on this stage (Fig.2). Under the influence of RA the number of oocytes at the different stages of meiotic prophase I are increased in the female gonads. Only spermatogonia were present in the testis of control embryos. At later stages of embryo's development in the testis of 19th day embryos only a few spermatocytes appeared on stage proleptotene. In the same gonads affected by RA embryos the number of such cells reached 16% (Fig. 2). It was found that there were no meiotic gonocytes in the gonads of 20 day-old chicks,

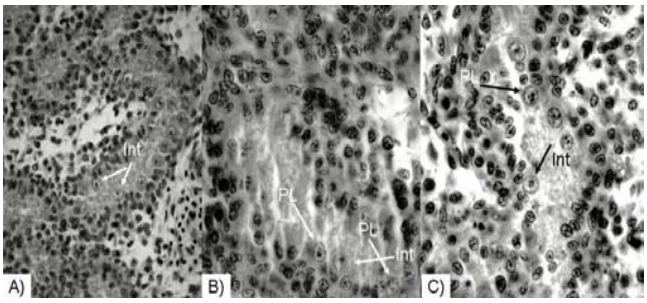

Figure 3 : The gonad sections of males at the 17th day development: A) control; B) the injection of 5-AC solution (10mkM) at the 1st day of embryos development; C) the injection of 5-AC solution (12.5mkM) at the 1st day of embryos development. It is notes spermatocytes I at the stages of interphase (Int) and preleptotene (PL).

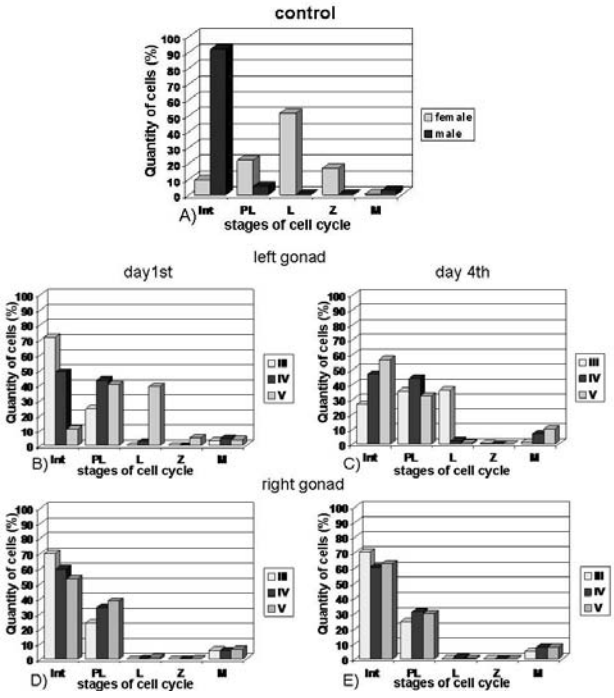

Figure 4 : The distribution of germ cells at different stages of meiotic cycle in the control female and male (A) and in the experimental male (B – E)

That were treated with RA on the 14th day of embryos development. This fact indicates that the RA is able to induce the entry into meiosis of the male cells. However, short-term exposure is not sufficient to advance the subsequent stages of meiosis and the entry into meiosis of all spermatogonia from the beginning meiotic transformations. The presence of the spermatocytes at the preleptotena stage of meiosis was confirmed by fluorescence protein SCP3 in the cytoplasm. We can assume that the RA takes part in the regulation of entry gonocytes into meiosis in birds. However, there are other factors involved. So masculinization of PGCs-supporting cells is initiated with gene *DMRT1* in some non-mammals, including chicken, *Xenopus laevis* and medaka, but in mice by induction gene *Sry* and *Sox9* expression (Yoshimoto & Ito, 2011). It is important that the injection of RA in chicken eggs during the incubation period studied is not accompanied by any sex inversion of testis.

Obtained data permits us to suggest that at early stages of embryonic development RA in small dozes (12.5mkg) allows to overcome first meiotic block in spermatocytes I and permit to entry into stage of zygotena for oocytes I when the synaptonemal complexes begin to form. During the studied terms of embryos development the germ cells of control females had not time to enter into this stage of prophase I. But the effect of RA probably is insufficient to get over the second meiotic block at the stage of diakinesis.

© 2015 Global Journals Inc. (US)

Earlier on the mutant of *am/am* maize it was was shown that switching over of the development program of sporogenic tissue cells from mitosis to meiosis takes place in last premeiotic mitosis. It is supposed that this mutant did not switch DNA synthesis type from mitotic type to meiotic partly delayed type of DNAsynthesis (Khvostova & Bogdanov, 1975). Very likely RA promotes this switching over. In consequence in germ cells of males first stages of meiotic prophase I begin. Moreover RA probably regulates the following events leading into meiosis: 1) delay of replication of genome DNA specific fraction (0,3%) and delay and asynchronic synthesis of all histone fractions; 2) the loss of ability to split centromeres in the next metaphase; 3) the coming prolonged meiotic prophase and the appearance spiralization of chromosomes typical for prophase type, determination of ability chromosome to the conjugation by pairs and acquisition them property to form chiasmas, forming meiotic morphology of chromosomes; 4) initiation of conjugation, synthesis of specific fraction of DNA.

According to one of hypothesis meiosis is induced by signals acting from the surrounding somatic tissues of gonad that stimulates or blocks the entry of gonocytes into meiosis in according with genetic sex of embryo (McLaren & Southee, 1997). The data about effect of RA to meiosis of mice germ cells testify in favour of the last hypothesis (Bowles & Koopman, 2010). Moreover sex hormones produced somatic cells of gonad may induce entry of germ cells into meiosis. Often it takes place at maturation time of germ cells in adult animal organism. How sex hormones influence on earlier terms of development so far is not clear.

Sex of embryos is determined chromosome set received him in the moment of fertilization. But at the stage of primary gonocytes male and female germ cells have not differences. Differences appear only after their entrance into the sex gland. In anlages of sex glands gonocytes proliferate for some time by mitosis. Oogonii cease proliferate in embryos period and turn into oocyte I. Then period of growth begins that is associate with accumulation in ovum nutritious substances from outside and with synthetic processes in ovum. The whole period previtellogenesis oocyte I gets ready for meiosis. After oocyte I entries in S-phase of reduction division, DNA amount is doubled and start prophase I of meiosis. Both oocytes and spermatocytes are in need of sex hormones those are produced by surrounding cells (Belousov, 2005).

Aromatase is a *CYP19A1* gene product revealed in both animals and plants and converse androgen to estrogen. Letrozole was used to suppress aromatase. It is less toxic to the organism (which is important for experiments with embryos) and is a nonsteroidal drug. We have shown that the sex hormone misbalance changed the female gonad differentiation into testicle formation (reduced cortex thickness, appearance of seminiferous tubules in medulla) and generation of a hermaphrodite gland, ovotestis. It should be noticed that the right gonad normally degrading during embryogenesis is preserved in genetic females with letrozole inhibited aromatase and morphologically similar to ovary. Androgen overproduction by progonadal cells abrogates the block in the development of the right gonad. The presence of the right gonad and left ovotestis in chicken genetic females creates a false impression of gonadal masculinization. This effect was also revealed by aromatase suppression by other of its inhibitors – fadrazole and vorazole (Vaillant et al., 2001; Yang et al., 2008; Li-xiu et al., 2013).

Sex hormones interact with their specific receptors (ESR1, AR), form complexes binding with regulatory regions in chromatin and initiate the transcription of particular genes (Jafarov et al., 2010). A number of chemical substances are able to limit hormone interaction with their receptors. Thus, tamoxifen is a modulator of the estrogen receptor and competes with estrogen for binding with the same receptor. As a result, estrogen penetrates into the cells of the developing female gonad in a very small, if any, amount. We suggest that the outcome should be gonadal masculinization. Indeed, we have observed this after single or double tamoxifen injection, but the effect was less apparent than after letrozole administration. A masculinization tamoxifen effect has also been observed by other researchers (Hutson et al., 1985). Also we showed that the sex hormones influence on cell differentiation of embryos gonads and formation of gonad tissues structure, physiology conditions for the future ovum and sperm. Alteration of sex hormone balance in genetic determinated embryos leads to gonad development anomalies and sterility.

In chicken meiosis of oocytes I starts in the second half of the embryonic development. At this stage in male gonads only spermatogonia are revealed. Chicken male germ cells enter meiosis only after hatching (Nakamura et al., 2013). We found that oocytes in the left gonad of ovotestis in masculinized females were at the zygotene – pachitene stage of the meiotic prophase, whereas, in the right retained gonad, germ cell differentiation was blocked. It was proposed that meiosis in females was induced by retinoic acid, the action of which may be blocked in males with cytochrome CYP26B1 (Nekrasova et al, 2011). In our experiments, the altered balance of sex hormones synthesized by gonadal cells did not influence the activity of retinoid acid and, accordingly, on the germ cell entering meiosis. The fate of germ cells in female gonads after sexual inversion requires further investigation.

An experimental approach to studying sexual inversion in birds is an important instrument for assessing the genetics of vertebrate sex determination.

© 2015 Global Journals Inc. (US)

It is still unclear when (on day of incubation 3, 4, 5, or 6) and where (air cavity, protein, yolk, or a "layer" of the drug on the yolk surface in the aria of the embryonic disk) it is best to carry out injections to improve drug penetration into the embryo through the blood system.

We also used an injection 5-AC as demethylating agent in the first days of incubation (1, 4 day) in order to cause the inversion of sex through the activation of MHM area of male Z chromosome and the inclusion of the two alleles of the supposed sex determining gene *DMRT1* 1. MHM area is hypermethylated in both Z-chromosomes of males and hypomethylated in the same one female region of Z. It is important that a particular methylation status is already set at 1 day of incubation (Teranishi et al., 2001). In a recent study of brazilian geneticists that used variant of RT-PCR was shown that the largest transcription of MHM for the analyzed period of incubation (4 - 14 days) is detected at 8 and 14. The males in the absence of transcription of this gene show an intense activity of DMRT1 (Caetano et al, 2014). In our experiments we used microinjection in the initial incubation period as especially important for sex determination. It turned out that the appearance of sex inversion quite rare. However, there was entry into meiosis of germ cells of males. Moreover, the cells were observed at the zygotene – pachytene stage that did not occur even with RA injection.

We want to draw attention to some interlocking control somatic and gametic sex in chickens. It is desirable to consider the role of the W chromosome in these processes (Graves, 2014).

This work was carried out at financial support the RFBR (project 14-04-00994-a) and grant of Russian Federation President for support of Leading Science School НШ-5115.2014.4.

References Références Referencias

1. AYERS, K.L., SMITH, C.A. and LAMBERTH, L.S. (2013) The molecular genetics of avian sex determination and its manipulation. *Genesis.* 51(5). p.325-336. doi: 10.1002/dvg.22382.
2. BARIKINA, R.P. et al. (2004) *Spravochnik po botanicheskoy mikrotekhnike. Osnovy i metody.* M: MSU.
3. BELOUSOV, L.V. (2005) *Osnovi obshey embryologii.* M: MSU, Nauka.
4. BOWLES, J. and KOOPMAN, P. (2010) Sex determination in mammalian germ cells: extrinsic versus intrinsic factors. *Reproduction.* 139(6). p.943-958. doi: 10.1530/REP-10-0075.
5. CAETANO, L.C., GENNARO, F.G., COELHO, K., ARAÚJO, F.M., VILA, R.A., ARAÚJO, A., de MELO BERNARDO, A., MARCONDES, C.R., CHUVA DE SOUSA LOPES, S.M. and RAMOS, E.S. (2014) Differential expression of the MHM region and of sex-determining-related genes during gonadal development in chicken embryos. *Genetics and Molecular Research.* 13(1). p.838-849. doi: 10.4238/2014.
6. ELBRECHT, A. and SMITH, R.G. (1992) Aromatase enzyme activity and sex determination in chickens. *Science.*255. p.467–470.
7. ELLEGREN, H. (2002) Dosage compensation: do birds do it as well? *Trends Genet.* 18. p.25–28.
8. EYAL-GILADI, H. and KOCHAV, S. (1976) From cleavage to primitive streak formation: A complementary normal table and a new look at the first stages of the development of the chick: I. General morphology. *Developmental Biology.* 49(2). p. 321–337.
9. GRAVES, J.A.M. (2014) Avian sex, sex chromosomes, and dosage compensation in the age of genomics. *Chromosome Research.* 22(1). p.45-57. doi: 10.1007/s10577-014-9409-9.
10. GRIFFITHS, R., DOUBLE, M.C., ORR, K. and DAWSON, R.J. (1998) A DNA test to sex most birds. *Mol Ecol.* 7(8). p. 1071-1075.
11. HAMBURGER, V. and HAMILTON, H.L. (1951) A series of normal stages in the development of the chick. *J. Morph.* 88. p. 49-92. doi: 10.1002/aja.1001950404.
12. HUTSON, J.M., DONAHOE, P.K. and MACLAUGHLIN, D.T. (1985) Steroid modulation of Mullerian duct regression in the chick embryo. *Gen. Comp. Endocrinol.* 57. p. 88–102. doi:10.1016/0016-6480(85)90204-7.
13. ITOH, Y., KAMPF, K. and ARNOLD, A.P. (2011) Possible differences in the two Z chromosomes in male chickens and evolution of MHM sequences in Galliformes. *Chromosoma.* 120(6). p. 587-598. doi: 10.1007/s00412-011-0333-x.
14. JAFAROV, M.H., ZAITSEV, S.Yu. and MAKSIMOV, V.I. (2010) *Steroidy: Stroenie, poluchenie, svoystva i biologicheskoe znachenie, primenenie v meditsine i veterinarii.* SPb; M.: Lan'.
15. KAMATA, R., TAKAHASHI, S. and MORITA, M. (2004) Gene expression of sex-determining factors and steroidogenic enzymes in the chicken embryo: influence of xenoestrogens. *General and Comparative Endocrinology.* 138(2). p. 148-156. doi:10.1016/j.ygcen.2004.05.011.
16. KHVOSTOVA, V.V. and BOGDANOV, Uy.F. (1975) *Cytology and genetics of the meiosis.* M: Nauka.
17. LI-XIU, F., RUI, X., YI, C. and SHI-QING, X. (2013) Expression of sex-related genes in chicken embryos during male-to-female sex reversal exposure to diethylstilbestrol. *J. Integrative Agriculture.* 12(1). p. 127–135. doi:10.1016/S2095-3119(13)60213-0.
18. MARTÍNEZ-ARROYO, A.M, MEDRANO, J.V, REMOHÍ, J. and SIMÓN, C. (2014) Germ line development: lessons learned from pluripotent stem

© 2015 Global Journals Inc. (US)

cells. *Curr Opin Genet Dev.* 28C. p. 64-70. doi:10.1016/j.gde.2014.09.011.
19. MCLAREN, A. (2003) Primordial germ cells in the mouse. *Devel. Biol.* 262(1). p. 1-15. doi:10.1016/S0012-1606(03)00214-8.
20. MURRAY, S.M., YANG, S.Y. and VAN DOREN, M. (2010) Germ cell sex determination: a collaboration between soma and germline. *Curr Opin Cell Biol.* 22(6). p.722-729. doi:10.1016/j.ceb.2010.09.006.
21. NAKAMURA, Y., KAGAMI, H. and TAGAMI, T. (2013) Development, differentiation and manipulation of chicken germ cells. *Develop. Growth Differ.* 55. p. 20–40. doi: 10.1111/dgd.12026.
22. NEKRASOVA, A.A., LUKINA, N.A., KOZIKOVA, L.V. and SMIRNOV, A.F. (2011) The effect of retinoic acid on the meiosis in the chick embryo (Gallus gallus domesticus). *Tsitologiia.* 53(8). p. 659-664.
23. REMINGTON, J.A. and KLEVECZ R.R. (1973) Hormone-treated CHO cells exit the cell cycle in the G_2-phase. *Biochem. and Biophys. Res. Communis.* V.50. p. 140-146.
24. TERANISHI, M., SHIMADA, Y., HORI, T., NAKABAYASHI, O., KIKUCHI, T., MACLEOD, T., PYM, R., SHELDON, B., SOLOVEI, I., MACGREGOR, H. and MIZUNO, S. (2001) Transcripts of the MHM region on the chicken Z chromosome accumulate as non-coding RNA in the nucleus of female cells adjacent to the DMRT1 locus. *Chromosome Res.* 9(2). p. 147-165. doi: 10.1023/A:1009235120741.
25. TRUKHINA, A.V., LUKINA, N.A., WACKEROW-KOUZOVA, N.D., SMIRNOV, A.F. (2013) The variety of vertebrate mechanisms of sex determination. *BioMed Research International.* 2013. 587460. p.1-8. http://dx.doi.org/10.1155/2013/587460.
26. TRUKHINA, A.V. and SMIRNOV A.F. (2014) Problems of birds sex determination. *Natural Science.* 6(15). p. 1232-1240. doi: 10.4236/ns.2014.615111.
27. VAILLANT, S., MAGRE, S., DORIZZI, M., PIEAU, C. and RICHARD-MERCIER, N. (2001) Expression of AMH, SF1 and SOX9 in gonads of genetic female chickens during sex reversal induced by an aromatase inhibitor. *Develop. Dynamics.* 222. p. 228–237.
28. YANG, X., ZHENG, J., NA, R., LI, J., XU, G., QU, L. and YANG, N. (2008) Degree of sex differentiation of genetic female chicken treated with different doses of an aromatase inhibitor. *Sex Development.* 2(6). p. 309-315. doi: 10.1159/000195680.
29. YOSHIMOTO, S. and ITO, M. (2011) A ZZ/ZW-type sex determination in *Xenopus laevis*. *FEBS Journal.* 278(7). p. 1020-1026. doi: 10.1111/j.1742-4658.2011.08031.x.

© 2015 Global Journals Inc. (US)

This page is intentionally left blank

© 2015 Global Journals Inc. (US)

Global Journal of Science Frontier Research: C
Biological Science
Volume 15 Issue 1 Version 1.0 Year 2015
Type : Double Blind Peer Reviewed International Research Journal
Publisher: Global Journals Inc. (USA)
Online ISSN: 2249-4626 & Print ISSN: 0975-5896

Isolation, Identification and Partial Characterization of Protease Producing Bacteria that Exhibiting Remarkable Dehairing Capabilities

By Md. Ekhlas Uddin, Dr. Mustafizur Rahman, Hossain Md. Faruquee, Md. Rezaul Islam Khan, Md. Feroz Mortuza, Mohammad Hafizur Rahman & Pulak Maitra

Islamic University, Bangladesh

Abstract- A novel protease producing bacterium was isolated from the natural source. Gram staining & spore staining showed that the organism is gram positive and forms spore during adverse condition in the growth medium. After various tests it was suggested and the features agreed with the description of Bacillus subtilis in Bergey's Manual of Systematic Bacteriology [20]. It was also identified as B. subtilis with 99.9% identity by API 50 CHB and was also characterized and identified by using a bioinformatics tool PIB (Probabilistic Identification of Bacteria) that suggests the organism was B. subtilis (ID=0.9760).

Keywords: protease, identification, characterization, leather dehairing bacteria, isolation.

GJSFR-C Classification : FOR Code: 279999p

ISOLATIONIDENTIFICATIONANDPARTIALCHARACTERIZATIONOFPROTEASEPRODUCINGBACTERIATHATEXHIBITINGREMARKABLEDEHAIRINGCAPABILITIES

Strictly as per the compliance and regulations of :

© 2015. Md. Ekhlas Uddin, Dr. Mustafizur Rahman, Hossain Md. Faruquee, Md. Rezaul Islam Khan, Md. Feroz Mortuza, Mohammad Hafizur Rahman & Pulak Maitra. This is a research/review paper, distributed under the terms of the Creative Commons Attribution-Noncommercial 3.0 Unported License http://creativecommons.org/licenses/by-nc/3.0/), permitting all non commercial use, distribution, and reproduction in any medium, provided the original work is properly cited.

Isolation, Identification and Partial Characterization of Protease Producing Bacteria that Exhibiting Remarkable Dehairing Capabilities

Md. Ekhlas Uddin [α], Dr. Mustafizur Rahman [σ], Hossain Md. Faruquee [ρ], Md. Rezaul Islam Khan [ω], Md. Feroz Mortuza[¥], Mohammad Hafizur Rahman[§] & Pulak Maitra [χ]

Abstract- A novel protease producing bacterium was isolated from the natural source. Gram staining & spore staining showed that the organism is gram positive and forms spore during adverse condition in the growth medium. After various tests it was suggested and the features agreed with the description of *Bacillus subtilis* in Bergey's Manual of Systematic Bacteriology [20]. It was also identified as *B. subtilis* with 99.9% identity by API 50 CHB and was also characterized and identified by using a bioinformatics tool PIB (Probabilistic Identification of Bacteria) that suggests the organism was *B. subtilis* (ID=0.9760). In growth curve determination showed that the growth of the organism is increased with the increase of incubation period and the growth reached maximum at around 24 hours of incubation and the protease activity was the maximum of the 26 hours culture. Its optimum pH and temperature were 8.5 and 60°C. The enzyme hydrolyses a number of proteins including azocasein which suggests that it is an extracellular protease. Quantitative estimation has shown that 40mL of culture supernatant could dehair 2×1 cm of leather completely in 9 hours. In future the tanneries will use a combination of chemical and enzymatic processes. A number of companies such as NOVO chemicals started to produce NOVOzymes for tannery industries. The potential for use of microbial enzymes in leather processing lies mainly in areas in which pollution-causing chemicals are being used.

Keywords: protease, identification, characterization, leather dehairing bacteria, isolation.

Author α: Dept. of Biotechnology and Genetic Engineering Islamic University, Kushtia, Bangladesh. e-mail: dipubtge03@gmail.com
Author σ: Professor Dept. of Biochemistry & Molecular Biology Dhaka University, Dhaka. e-mail: m22_rahman@yahoo.com
Author ρ: Assistant Professor Dept. of Biotechnology and Genetic Engineering Islamic University, Kushtia, Bangladesh. e-mail: faruquee@btge.iu.ac.bd
Author ω: Lecturer Dept. of Biochemistry Gano Bishwabidyalaya, Mirzanogor, Savar, Dhaka. e-mail: rezaulbiox@yahoo.com
Author ¥: Senior Scientific Officer Institute of Food and Radiation Biology (Gamma Source Division), Bangladesh Atomic Energy Commission, Ganakbari, Savar, Dhaka. e-mail: firozmortuza@gmail.com
Author §: Dept. of Biochemistry & Molecular Biology Dhaka University, Dhaka. e-mail: hafizbmb51@gmail.com
Author χ: Dept. of Biotechnology and Genetic Engineering Islamic University, Kushtia-7003, Bangladesh. e-mail: pulak.bge22@gmail.com

I. Introduction

Leather industries are one of the most promising fields for export to earn foreign currency in Bangladesh. Most of the tannery industries in Bangladesh use chemicals for Dehairing that led great environmental and health problem. Leather industry has contributes heavily to environmental degradation. The tannery pollutants are causing heavily damage to water resources, agriculture, fisheries and finally to avoid the deleterious effects of chemical agents in tannery industries [15].

Over the last few decades leather industry is based on large scale chemicals treatment which created worldwide environmental hazards. Recently government of People's Republic of Bangladesh has taken initiative to develop the industry from outside the city and modernize it. In the back drop of this scenario enzymes started replacing poisonous chemicals from tannery industries. A number of industries such as NOVO chemicals started producing NOVOzymes for the tannery industries. With the advent of enzymes leather processing in various countries has become environment friendly. Enzymatic dehairing is suggested as an environment friendly alternative to the conventional chemical process [13]. The use of proteolytic enzymes as an alternative to de-hairing skins has been investigated [14].

Cleaner leather processing biotechnology has been used in the tanning industry for several years. Enzymes can be used at all stages in the leather-making industry, with the exception, perhaps, of the actual tanning process. At present, biological methods are being used with relative success in soaking, de-hairing, BATING and, in part, degreasing. Enzymatic dehairing in tanneries has been envisaged as an alternative to sulfides [14]. Proteases could play an important part in biotechnological applications like enzymatic improvement of feather meal and production of amino acids or peptides from high-molecular weight substrates or in the leather industry [3, 12]. These enzymes could be applied for waste water treatment, textile, medicine,

© 2015 Global Journals Inc. (US)

cosmetic leather, feed and poultry processing industry as well as in the leather industry [12].

II. Materials and Methods

a) Isolation of bacteria from soil sample

The soil sample was collected from the poultry wastes in Savar, after serial dilution, culture were given in LB broth media from the sample for 16 h at 37°C. At the next day single colony was found. Among them few colonies were identified on the basis of different colony morphology. Each colony was inoculated into screw capped test tubes containing autoclaved feather with liquid broth media and incubated overnight at 37°C with shaking at 160 rpm. One media was used as negative control.

b) Bacterial identification

Gram's staining; morphological studies, physiological and biochemical characteristics of the isolate were investigated according to Bergey's Manuals [20]. A rapid bacterial identification test kit for Bacillus, API 50 CHB (BioMerieux, France), was used to identify species of bacteria.

c) Different Biochemical & Microbiological tests for the characterization of the organism:

To identify the biochemical properties of the organism different tests were performed. For correct interpretation of the results in every test Escherichia coli was taken as control. Fermentative capabilities of the isolated organisms were tested under anaerobic conditions in Durham tube. The carbohydrate tests that were performed are the Glucose, Lactose, Ribose, Sucrose, Mannitol, Adonitol, Arabinose, Sorbitol, and Maltose.

Others Biochemical tests that were performed are the Hydrogen sulfide test, Motility Test, Indole Production Test, Citrate Utilization Test, Nitrate Reduction Test, Oxidase test (young culture), Catalase Test, Urease test, Indole (SIM) test, Methyl Red (MR) Voges- Proskauer (VP) Test, Starch Hydrolysis Test and Gelatin Liquefaction Test. Some Microbiological tests that were performed are the Gram staining for the Bacteria, Spore staining, colony morphology and growth curve determination.

d) Isolation of Protease Enzyme and Determination of its Proteolytic activity

The microorganism was cultivated in sterile nutrient broth medium. The culture was grown overnight on a rotary shaker at 150 rpm and incubated at 37°C for 15-20 hours. The culture was then centrifuged at 10000 rpm for 10 minutes at 4°C. The supernatant was collected and used as crude enzyme sample. Proteolytic activities were assayed by Azocasein test, described by Kreger and Lockwood (1981) was done. Here azocasein is used as a substrate. Optical density was measured at 440 nm

e) Determination of effect of temperature on bacterial growth

The bacterial culture was grown in nutrient broth at various temperatures (25°C, 30°C, 35°C, 40°C, 50°C, 60°C) and was incubated for 48 hours to measure its growth profile.

f) Determination of the Effect of Temperature on bacterial growth and Protease Activity

The bacterial culture was grown in nutrient broth at various temperatures (25°C, 30°C, 35°C, 40°C, 50°C, 60°C) and was incubated for 48 hours to measure its growth profile.

For the determination of the effect of temperature, the culture medium was incubated at temperature ranging from 25-60˚C and the protease activity was determined at 37˚C using the usual methods.

g) Determination of the Effect of pH on Protease Activity

For determining the effect of pH on protease activity different buffer system with different pH were used. Azocasein was dissolved in different buffer solution and the enzyme assay was carried out within pH range (4.0 to 10.5) by azocasein assay method. All of them were used at 0.05M concentration.

Table 1 : Different buffer used and their p^H ranges

Buffer	P^H range
Acetate buffer	4.0-5.6
Sodium phosphate buffer	5.6-8.0
Tris HCl buffer	7.5-8.9
Glycine-NaOH buffer	8.6-10.5

h) Determination of the Effect of Temperature on Protease Activity

For the determination of the effect of temperature, the reaction medium was incubated at varied temperature and the protease activity was determined. For this purpose the enzyme preparation was added to a mixture of 1 mg 1 % azocasein solution, 0.1 ml of 0.06 M CaCl2 and buffer (0.2 M Tris-HCl buffer, pH 8.0) and incubated at 37°, 40°, 50°, 60°, 65°C temperatures.

i) Determination of effect of other effectors on Protease Activity

The activity of the isolated protease was tested in the presence of various known protease effectors (all

© 2015 Global Journals Inc. (US)

obtained from Sigma Chemical Co.), EDTA, 2-mercaptoethanol, potassium di-chromate, sodium thiosulfate. The azocasein assay was used with the addition of these effectors solution to achieve a final desired effectors concentration of 5mM. Control was taken where azocasein assay without these effectors was carried out.

j) Determination of effect of salts on Protease Activity

The protease activity was measured with adding different salts like ZnSO4, MgSO4 , CuSO4, NaCl, KCl at different concentration and then azocasein assay was performed.

k) Direct dehairing activity of the enzyme

For de-hairing studies, the organism was grown in nutrient broth at 37°C for around 20 hours. Then it was centrifuged at 4000 rpm for 8 minutes. The cell free supernatant was added on detergent washed goat skin to observed enzymatic dehairing capability of the organism. Sodium azide was used at 1% so that no organism can grow. Nutrient broth was used as control.

III. Results

a) Isolation and characterization of the organism

The main object of this work was to isolate and characterize thermophilic enzyme which could specifically be used for dehairing the hides and skins of cattle in the tannery industries. In this connection three ways were planned. One was to isolate thermophilic organism from different natural sources. The others is to characterize & identification of the isolated organism. The growth phenotype and some of the biochemical characteristics of the organism was determined. This organism was characterized and identified as a member of gram positive Bacillus family by several test. The features agreed with the description of *Bacillus subtilis* in Bergey's Manual of Systematic Bacteriology [20]. It was also identified as *B. subtilis* with 99.9% identity by API 50 CHB and was also characterized and identified by using a bioinformatics tool PIB (Probabilistic Identification of Bacteria) that suggests the organism was *B. subtilis* (ID=0.9760). So this bacteria is named here as a *Bacillus subtilis*. The results are presented here

Table 2 : Different morphological and biochemical test for the identification of *B. subtilis*

Test performed	Observations	Results
Streak plate isolation:		
NA at 37°C	milky colonies	positive
Gram stain	Small violate colonies singly	Gram positive rods
Spore stain	green color appeared	spore forms
Cultural characteristics:		
Nutrient Agar plates	growth on NA plates	small, non-pigmented, circular
Nutrient Broth	growth on NB	uniform fine turbidity
Nutrient agar slants	Growth on NA slant	moderate, non pigmented
Catalase test	bubbles formed	Positive for catalase production
Oxidase test	Black color formed	positive for oxidase production
Acid & gas production:		
Glucose	yellow	positive for acid and negative for gas
Sucrose	yellow	positive for acid only
Mannitol	red	Negative for acid and gas
Adonitol Arabinose Sorbitol Maltose	red yellow red red	Negative for acid and gas positive for acid only Negative for acid and gas Negative for acid and gas
IMViC test:		
Indole (SIM) test	bright red ring, growth away	Positive for indole and motility
H_2S test	from stab, black color	Positive for H2S production
Methyl red test	deep red ring formed	positive for mixed acid production
Voges-Proskauer test	weak red ring formed	positive for acetoin production
Citrate test	change in color	positive for citrate utilization
Urease test	no bright pink color	negative for urea catabolism
Nitrate test	no color change after zinc dust addition	positive for nitrate reduction
Gelatin test	remain liquefied at 4°	positive for gelatinase production
Starch test	bright zone	positive for starch hydrolysis

b) Determination of Proteolytic Activity of the Enzyme

Proteolytic activities were assayed by Azocasein test, described by Kreger and Lockwood (1981) was done. Here azocasein is used as a substrate. The proteolytic activity was found as 21.13 units for the sample. One unit of proteolytic activity is defined as the

© 2015 Global Journals Inc. (US)

amount of enzyme that produces an increase in the absorbance of 0.01 at 440nm.

c) Effect of temperature on bacterial growth

The aim of this experiment was to monitor the effect of temperature on the bacterial growth. For this purpose this organism was grown in nutrient agar medium at various temperatures (25°C, 30°C, 35°C, 40°C, 45°C, 50°C) for 48 hours and observed the growth profile of the bacteria.

Table 3 : Growth profile of the organism at different temperature

Temperature(°C)			
Time of incubation	Results	Absorbance at 600nm	
25°C	24	+	0.50
	48	+	Not done
30°C	24	++	0.745
	48	++	Not done
35°C	24	+++	0.950
	48	+++	Not done
40°C	24	+++	0.820
	48	+++	Not done
50°C	24	+	0.630
	48	+	Not done

- (NO growth) ± (Some colonies can be seen) + (Moderate growth) ++ (Good growth) +++ (Very good growth)

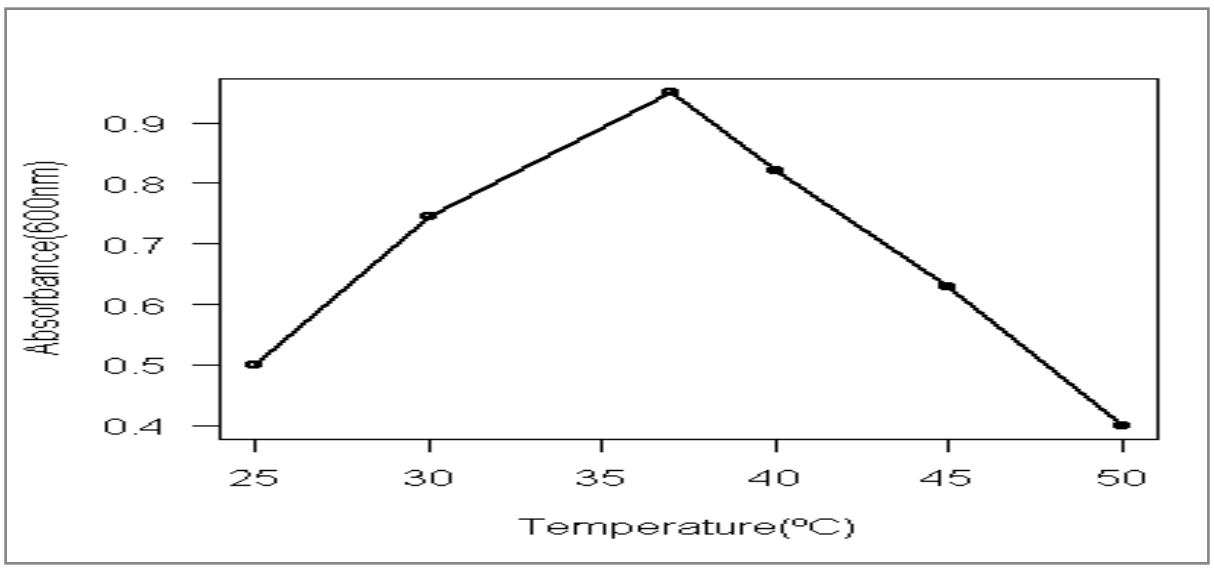

Figure 1 : Graphical presentation of effect of temperature on the organism growth

d) Growth profile and protease activity of the organism at 37°C

The organism was grown in nutrient broth at 37°C. Samples were taken at different time interval and absorbance was taken at 600nm to measure the growth profile. The growth profile of the organism showed that the organism showed optimum growth after about 24 hours and the protease activity was the maximum after 26 hours of incubation.

© 2015 Global Journals Inc. (US)

Table 4 : Growth profile and protease activity of the organism at 37°C

Time at hours	Absorbance at 600nm	Absorbance at 440 nm
4	0.562	0.030
6	0.756	0.052
8	0.864	0.141
10	0.978	0.185
12	1.132	0.212
13	1.197	0.403
14	1.257	0.569
15	1.357	0.578
16	1.393	0.844
18	1.432	1.108
20	1.604	1.497
22	1.731	1.612
24	**1.826**	1.836
26	1.75	**1.924**
28	1.728	1.735

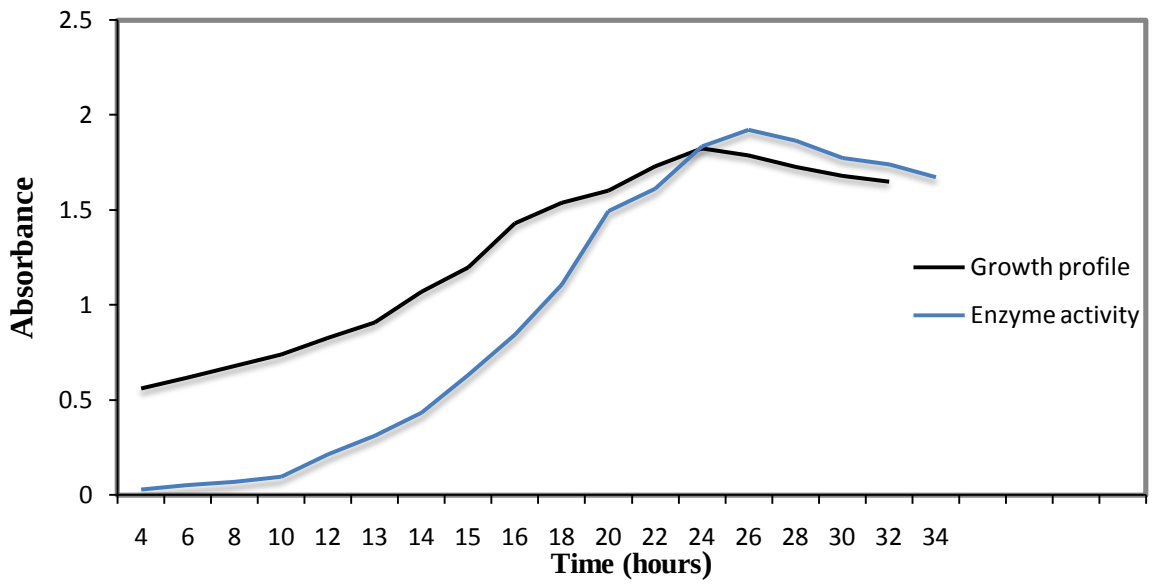

Figure 2 : Graphical presentation of growth of bacteria and protease activity at different time interval at 37° C

In the initial stage of growth there was basal level of extracellular protease which increased with the increase of time. The result showed that there was differential synthesis of enzyme with growth time.

e) Effect of temperature on enzyme activity

The activity of the enzyme was measured over a range of temperature (0°C, 4°C, 20°C, 30°C, 37°C, 40°C, 50°C, 60°C, 65°C, 80°C) and the result is presented in Table-5 and Figure-3.

Table 5 : Protease activity at different temperature (by Kreger and Lockwood method)

Temperature	Absorbance at 440nm
0°C	0.009
4°C	0.019
20°C	0.121
30°C	0.181
37°C	0.183
40°C	0.191

© 2015 Global Journals Inc. (US)

50°C	0.205
60°C	**0.250**
65°C	0.105
80°C	0.019

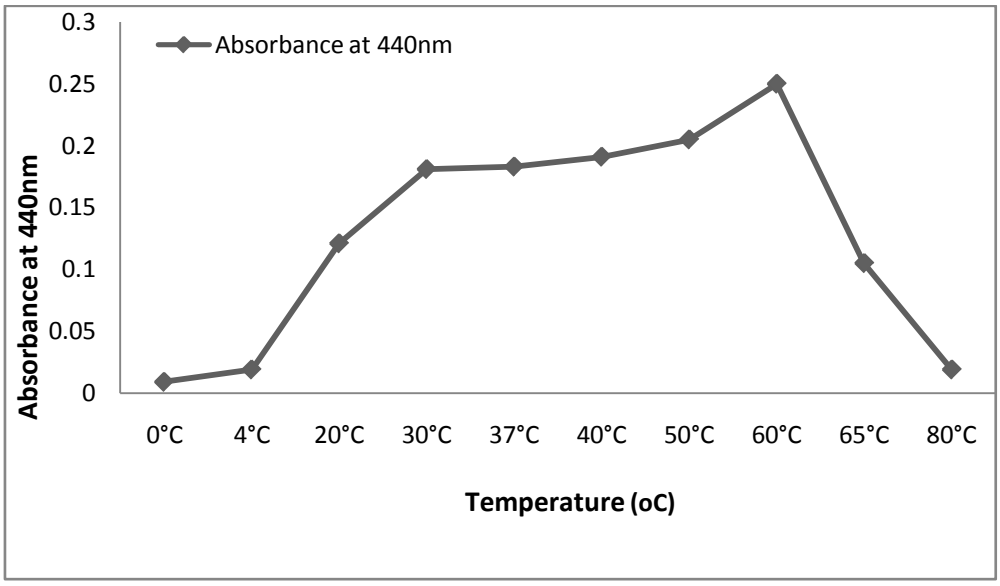

Figure 3 : Graphical presentation of protease activities at different temperature

The enzyme activity is increased with the increase of temperature. The experiment was reported 2 times and the result is reproducible. There was a significant increase in enzyme activity between 20°C to 55°C. The enzyme seems to be active at 60°C and its activity declines as the temperature increase beyond 60°c. At 80°c the enzyme has very little activity. This suggests that the enzyme might be a thermos table enzyme.

Fig-3 shows that the protease was active over a temperature range of 4°C ~80 °C, with an optimum at 60°C. Most proteases possess an activity optimum in the range of 30~80 °C, for example, protease from *B. pseudofirmus* AL-89 is of 60~70 °C [5] and a few have exceptionally high temperature optimum of 100 °C [13].

f) Effect of pH on protease activity from the organism

The pH of the reaction media can affect the protease activity. For this purpose the enzyme activity over a pH range between 4 and 11 was studied.

Table 6 : Effect of pH on Protease Activity

pH	Activity of Enzyme(unit)
4.0	28
5.0	36.5
6.0	48
7.0	63
8.0	68
8.5	**70**
9.0	66
10	60
11	48

The enzyme shows its maximum activity at pH 8.5. The activity decline at pH 8.0 or above 8.5. Therefore pH 8.5 might be the optimum pH for enzyme activity. Additionally, its optimum pH was similar to that of previous reports [18]. Most proteases are active in neutral to alkali conditions, from pH 7.0 to pH 9.5. For example, the activity optimum of protease from *Mycobacterium* kr10 is pH 7.0 [22], *B. pumilus* FH9 of pH 8.0 [4], *Fervidobacterium islandicum* AW-1 of pH 9.0 [13].

© 2015 Global Journals Inc. (US)

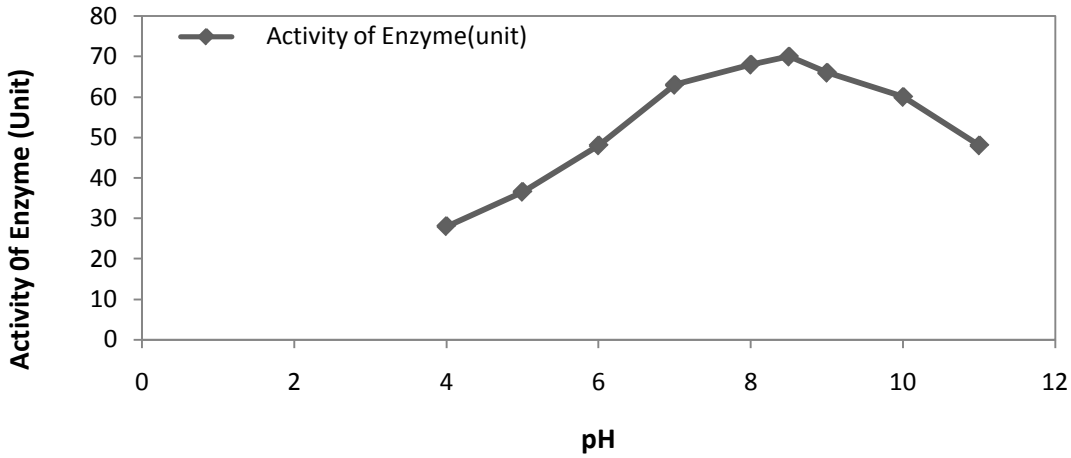

Figure 4 : Graphical presentation of effect of pH on protease activity

The fig-4 shows that the enzyme activity increase with the increase of pH of the media and the optimum pH is 8.5 for the activity of protease enzyme in Tris-HCL buffers. The results showed that the optimum pH of the protease enzyme was 8.5. Studies on growth temperature and pH suggest that the organism might be alkaline and thermophilic Bacillus.

g) Effect of salts and other effectors on the protease activity

The effect of different salts (MgSO4, ZnSO4, CuSO4, NaCl, KCl) and other effectors (EDTA, 2-mercaptoethanol, sodium thiosulfate) at different concentration was measured. MgSO4 increased the activity and β-Mercaptoethanol decreased the activity of the enzyme. NaCl didn't change the activity. Others had little deactivating effect.

Table 7 : Effects of salts and other chemicals on the activity of the protease

Compound (concentration in mM)	Caseinolytic activity (%)a
Control	100
$MgSO_4$ (5)	109
$ZnSO_4$ (5)	77.2
EDTA (5)	92.5
EDTA (5) + $ZnSO_4$ (5)	82.5
EDTA (5) + $MgSO_4$ (5)	102
EDTA (5) + $CuSO_4$ (5)	84.2
NaCl(100)	100
NaCl(200)	100
β-Mercaptoethanol(5)	44.9
Sodium thiosulfate(5)	78.9
Potassium per manganate(5)	96.7

a Caseinolytic activity is expressed as the percentage of the control value (with no addition).

© 2015 Global Journals Inc. (US)

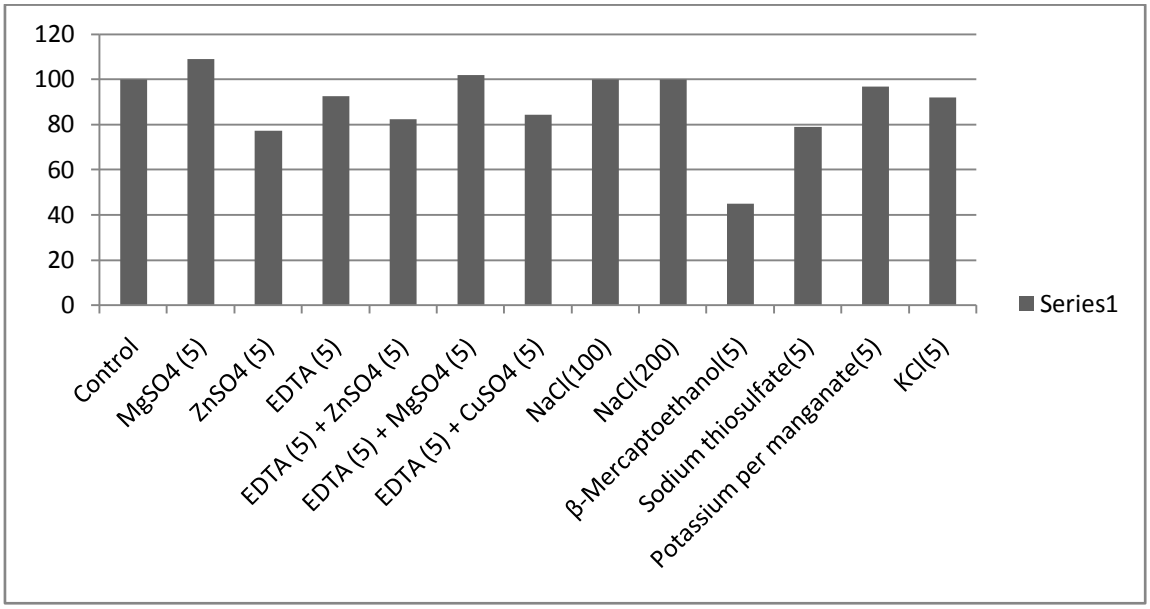

Figure 5 : Graphical presentation of effects of salts and other chemicals on the activity of the protease

The result shows that 5mM Mg^{++} ion slightly increased the activity of the enzyme while Zn^{++} showed slightly decrease. Other elements Na^{+}, K^{+} had no effect on the enzyme. EDTA showed no effect on the protease activity which suggested that the enzyme might not be metallo protease. The enzyme activity was significantly reduced by β- Merceptoethanol. β-Mercaptoethanol has been reported to stabilize cystein proteases by protecting the oxidation of sufhydral group in proteins [19]. No effect of EDTA was detected on enzyme activity suggesting that the metal might not be involved in enzyme activity [11].

h) Determination and Observation dehairing activity of the enzyme

For dehairing studies, the cell-free supernatants were used as sources of crude enzyme. The treated skins and controls showed visible differences after 9 h incubation. No color alteration was observed, although the presence of depilated areas was noticed in the skins treated with enzymes. When hairs were pulled with a forceps, they were very easily released after enzyme treatment.

After 9 h incubation intact hairs could be taken out of the skins easily by simple scraping. In controls, hair loosening was not observed, even by the mechanical action of a forceps. This result was much better than other different bacteria that also caused dehairing. Proteases have been used in the hide dehairing process, where dehairing is carried out at pH values between 8 - 10 [7].

Figure 6 : Enzymatic dehairing by *B. subtilis* on left, control is on the right (without enzyme)

© 2015 Global Journals Inc. (US)

Comparison of dehairing ability of Bacillus subtilis with other bacteria

Dehairing ability of the protease produced by our strain and other bacterial protease showed that our bacterial protease is very fast in dehairing compared to other three.

Table 8 : Comparison of dehairing ability of *B. subtilis* with other bacteria [1]

	Time of incubation for dehairing	Change of color of leather
Bacillus subtilis	9h	no change
Vibrio sp kr2	24h	no change
Flavobacterium sp kr6	24h	no change
Bacillus sp kr10	24h	no change

IV. Discussion

A protease producing bacterium isolated from local soil sample showing de-hairing activity of cow hides and skins both qualitatively and quantitatively. Gram staining & spore staining showed that the organism is gram positive and forms spore during adverse condition in the growth medium. After various tests it was suggested and was also characterized and identified by using a bioinformatics tool PIB (Probabilistic Identification of Bacteria) that suggests the organism was *Bacillus subtilis.* Biochemical characteristics, morphological tests indicate that the organisms might be *Bacillus. B. pumilis*, *B. licheniformis* [8]. The feathers agreed with the description of *Bacillus subtilis*. In Bergey's Manual of Systematic Bacteriology [20].

Azocasein assay developed by Kreger and Lockout is a well accepted method for the assay of wide variety of protease having overlapping specificity. This assay method is simple, easy and quick. A number of protease from different bacteria can be assayed at a time by using this method. Bacillus species have been reported to produce proteases [9, 21, 23]. Therefore, it may be called a very good method for the large scale screening of bacterial protease [6].The characteristics of the culture supernatant suggest that it contain an extracellular enzyme secreted by the bacterium. The enzyme hydrolyses a number of proteins including azocasein which suggest that it is an extracellular protease [2].

In growth curve determination showed that the growth of the organism is increased with the increase of incubation period and the growth reached maximum at around 24 hours of incubation and the protease activity was the maximum of the 26 hours culture. The enzyme seems to have an optimum temperature of 60°C. Most proteases possess an activity optimum in the range of 30~80 °C, for example, protease from *B. pseudofirmus* AL-89 is of 60~70 °C [5], *Nocardiopsis* sp. TOA-1 is of 60 °C and a few have exceptionally high temperature optimum of 100 °C [13].

The effect of different pH ranges on the proteolytic activity of the crude enzymes produced by *B. subtilis* was studied. The enzyme seems to have an optimum temperature of 8.5. Additionally, its optimum pH was similar to that of previous reports[17].The pH value of culture increased to about 8.5. *B. subtilis* strains had been widely utilized for enzyme production, including the proteases [9, 10]. Studies on growth temperature and pH suggest that the organism might be alkaline and thermophilic Bacillus. Preliminary studies on enzyme activity show that the enzyme might be thermophilic alkaline protease.

The effect of a number of ions on the activity of the enzyme was observed. Mg^{++} at 5-10mM level slightly enhances the enzyme activity while Zn^{++} ions slightly decrease the activity of the enzyme. β- Mercepto ethanol is an inhibitor of protease. β-Mercaptoethanol has been reported to stabilize cystein proteases by protecting the oxidation of sufhydral group in proteins [19]. No effect of EDTA was detected on enzyme activity suggesting that the metal might not be involved in enzyme activity [11].

Enzymatic de-hairing may be the ideal de-hairing process. Cow skin was qualitatively dehaired by overnight grown bacterial culture. The skin could be dehaired at room temperature within 8-12 hours. After 9h incubation intact hairs could be taken out of the skins easily by simple scraping. Quantitative estimation has shown that 40mL of culture supernatant could dehair 2×1 cm of leather completely in a 9 hours. This shows that the bacterial isolate moderate to high amount of enzyme for dehairing. Enzymatic dehairing in tanneries has been envisaged as an alternative to sulfides [15]. A significant feature of the enzymatic de-hairing process is complete hair removal and minimal usage of sulfide and the decomposition products formed from the tannery wastewater, with great improvement in wastewater quality as a result.

V. Conclusion

The results presented in this work indicate the bacterial isolates might belong to *Bacillus subtilis*. The

© 2015 Global Journals Inc. (US)

enzyme produced by the bacteria can be utilized in enzymatic dehairing of cow skin in tannery industry to control the environment from pollution. Circumstantial evidences are there to suggest that the enzymes might be proteases. The culture characteristics and biochemical tests of the organism suggest that it is a thermophilic, Gram positive, spore forming and aerobic bacteria. The characterization of protease so far showed that it is an alkaline protease, highly active at temperature near 60°C. The sequencing of the protein and identification of the gene is the future plan of the research work.

As the bacterial protease showed high activity in dehairing of cow skin and our next target is to introduce it to the tannery industries, so that they can use it instead of hazardous chemicals for better leather quality and most importantly for a better environment. Both the isolation, partial purification procedure set up and the characterization study of the protease were important to foresee potential production and uses of this enzyme.

References Références Referencias

1. Alessandro Riffel and Adriano Brandelli. (2003). Dehairing activity of extracellular proteases produced by keratinolytic bacteria. *J. of Chem. Technol. & Biotech.* 78 (8), 855-859
2. Cappuccino, J.G. and Sherman, N. (2001). Microbiology: A Laboratory Manual. 6th Edition. Benjamin Cummings. CA.
3. Dhar S.C., Sreenivasulu S. (1984). Studies on the use of dehairing enzyme for ıts suitibilty in the preparation of improved animal feed. *Leather Sci.*, 31: 261-267.
4. El-Refai, M.H.; Fatah,A.F.A. (2005). Improvement of the newly isolated *Bacillus pumilus* FH9 Keratinolytic activity. *Process Biochem.*, 40, 2325-2332.
5. Gessesse, A., Rajni, H.K., Gashe, B.A. (2003). Novel alkaline proteases from alkaliphilic bacteria grown on chicken feather. *Enzyme Microb. Technol.*, 32 (5):519-524.
6. Hartree E.E. (1972). This modification makes the assay linear over a larger range than the original assay. *Anal. Biochem.* 48:422
7. Ishikawa and Fujiwara, N.(1993). Kinetics and mechanism of enzymatic hydrolysis of gelatin layers of X-ray film and release of silver particles. *J. Ferm. Bioeng.,* 76:300-305.
8. Ichida J & E. H. Burtt, *Journal of Microbiology Methods*, 47, 199, 2001
9. Kim J.D. (2004). Purification and Characterization of a Keratinase from a Feather-Degrading Fungus, *Aspergillus flavus* Strain K-03. *Microbiology*, No. 35 (4), 219-225.
10. Macedo A.J., Henriques J.A. (2005). Termignoni C. Novel keratinase from *Bacillus subtilis S14* exhibiting remarkable dehairing capabilities. *App. and Env. Micro.,*71 (1), 594-596.
11. Madern, D. and Zaccai, G(2000).Halophilic adaptation of enzymes. *Extremophiles*, 4,91-98.
12. Mukhopadyay R.P., Chandra A.L. (1993). Protease of keratinolytic *Streptomycetes* to unhair goat skin. *Indian J. Exp. Biol.*, 31: 557-558.
13. Nam and Y. R. Pyun(2002). Native-feather degradation by *Fervidobacterium islandicum,* a newly isolated keratinase-producing thermophilic anaerobe. *Arch. microbiol.* 178:538–547.
14. Puvanakrishnan, R. and Dhar, S. C., (1986). *Leather Sci.*, 33, 177–191.
15. Raju AA, Chandrababu and Rao NM. (1996). Eco-friendly enzymatic dehairing using extracellular proteases from a *Bacillus* species. *J Am Leather Chem. Assoc* 91: 115-119
16. Ramasami, T. et al. (1999). Beam house and tanning operations: process chemistry revisited. *J. Soc. Leather Technol. Chem.* 83, 39–45
17. Riffel, A., (2003a). Production of an extracellular keratinase from *Chryseobacterium* sp. growing on raw feathers. *Electronic J. Biotechnol.*, 8: 35-42.
18. [Rozs M, Manczinger L, Vágvölgyi C, Kevei F. (2001). Secretion of a trypsin- like thiol protease by a new keratinolytic strain of *Bacillus licheniformis*. 205: 221-224.
19. Scopes, R.K., 1982. "Protein Purification: Principle and practice," Springer-Verlag, New York, pp 195-196.
20. Sneath, P.H.A., Mair, N.S., Sharpe, M.E. & Holt, J.G., (1986). Bergey's Manual of Systematic Bacteriology, Vol. 2 Baltimore: Williams and Wilkins. ISBN 0-683-07893-3
21. Suntornsuk W and Oda K (2005).Purification and characterization of keratinase from a thermotolerant feather- degrading bacterium. *J. Ind. Microbiol. Biotechnol.* 21: 1111-1117
22. THYS and BRANDELLI, A. (2004). Characterization of a protease of a feather-degrading. *Microbacterium* species. *Letters in Applied Microbiology*, February, 39 (2) 181-186.
23. Zerdani I, Faid M, Malki A. (2004). Feather wastes digestion by new isolated strains *Bacillus* sp. in Morocco. Afr. *J. Biotech.* 3: 67-70.

© 2015 Global Journals Inc. (US)

Global Journal of Science Frontier Research: C
Biological Science
Volume 15 Issue 1 Version 1.0 Year 2015
Type : Double Blind Peer Reviewed International Research Journal
Publisher: Global Journals Inc. (USA)
Online ISSN: 2249-4626 & Print ISSN: 0975-5896

Demographic Structures of Gelada (*Theropithecus gelada*) in Guassa Community Protected Area, Ethiopia

By Eshetu Moges & M. Balakrishnan
Addis Ababa University, Ethiopia

Abstract- In geladas, sociality and population structure are unusual because they establish highly differentiated bonds with other group members. Such bonds are particularly pronounced among female geladas, with female philopatry and male dispersal. In the present study, gelada band size and population structures varied between wet and dry seasons. The mean number of females per harem varied from 4.5 to 7.1. In addition, the mean harem, or reproductive female size in all study bands is not statistically significant within season, or between seasons ($P > 0.05$). The sex ratio did not also show any significant differences between seasons. However, the adult sex ratio and the mean number of reproductive females within the units were statistically significant ($t_{10=}$ -5.6, $P < 0.05$). Gelada population growth rate is relatively high (mean = 17.1 % per annum) in Guassa Community Protected Area, and it could be deduced by the differences in number of birth and death at a given period of time within the natural population. Ratio of females per male was relatively lower in the study bands of geladas in present study area, and it doesn't show a true relationship annual growth rate of gelada population. However, the number of births per female/year has brought a significant change on gelada population.

Keywords: band, birth and death rates, gelada, growth rate, population structure, unit.

GJSFR-C Classification : FOR Code: 069999

DEMOGRAPHICSTRUCTURESOFGELADATHEROPITHECUSGELADAINGUASSACOMMUNITYPROTECTEDAREAETHIOPIA

Strictly as per the compliance and regulations of :

© 2015. Eshetu Moges & M. Balakrishnan. This is a research/review paper, distributed under the terms of the Creative Commons Attribution-Noncommercial 3.0 Unported License http://creativecommons.org/licenses/by-nc/3.0/), permitting all non commercial use, distribution, and reproduction in any medium, provided the original work is properly cited.

Demographic Structures of Gelada (*Theropithecus gelada*) in Guassa Community Protected Area, Ethiopia

Eshetu Moges [α] & M. Balakrishnan [σ]

Abstract- In geladas, sociality and population structure are unusual because they establish highly differentiated bonds with other group members. Such bonds are particularly pronounced among female geladas, with female philopatry and male dispersal. In the present study, gelada band size and population structures varied between wet and dry seasons. The mean number of females per harem varied from 4.5 to 7.1. In addition, the mean harem, or reproductive female size in all study bands is not statistically significant within season, or between seasons ($P > 0.05$). The sex ratio did not also show any significant differences between seasons. However, the adult sex ratio and the mean number of reproductive females within the units were statistically significant ($t_{10=}$ -5.6, $P < 0.05$). Gelada population growth rate is relatively high (mean = 17.1 % per annum) in Guassa Community Protected Area, and it could be deduced by the differences in number of birth and death at a given period of time within the natural population. Ratio of females per male was relatively lower in the study bands of geladas in present study area, and it doesn't show a true relationship annual growth rate of gelada population. However, the number of births per female/year has brought a significant change on gelada population.

Keywords: band, birth and death rates, gelada, growth rate, population structure, unit.

I. Introduction

The gelada baboon (*Theropithecus gelada*) pose multi-female organization is known to have a multi-level (modular) social system (Le Roux *et al.*, 2011). Thus, although this species attests to the relationship between philopatry and stable dominance hierarchies (Dunbar, 1986). Among the Cercopithecine, gelada exhibits multilevel societies based on one-male unit system (Mori, 1979; Kawai *et al.*, 1983). Each one-male unit has a number of adult females and one leader male that has exclusive reproductive access to unit females. Females within one-male units are reported to have close female bonds (Johnson *et al.*, 2013) and are also thought to be philopatric with respect to the unit (Dunbar, 1993). Gelada units and bands are relatively stable in composition during stable environmental conditions (Ohsawa and Dunbar, 1984), although this stability may break down in more extreme environments (Mori *et al.*, 1999). Thus, geladas present an ideal example for examining the relationship between a multileveled society, male dispersal and female philopatry (Le Roux *et al.*, 2011).

Demographic structures of geladas more likely shaped by both dependant and independent factors (Ohsawa and Dunbar,1984). Population variables can also determine by a combination of environmental, demographic and social factors interacting in complex ways (Altmann and Altmann, 1970). Geladas birth rates and survivorship (growth) are adversely influenced by local climatic conditions. These independently influenced sex ratio, which in turn determine the proportion of male to female ratio and multimale reproductive units in the population (Hill and Lee, 1998).

II. The Study Area and Methods

a) *The study area*

The Guassa Community Protected Area (GCPA) is one of the high altitude ranges in the central highlands of Ethiopia located at a distance of 265 km from Addis Ababa, in the north-east direction, and 135 km from the zonal capital (Debre Birhan) in the north direction, this area lies between 10° 15'–10° 27' N latitude and 39° 45'–39° 49' E longitude (Fig.1). The GCPA with a total area of 111 km^2, forms part of the western edge of the Great Rift Valley, at an altitude range of 3, 200–3,700 m asl. Rainfall of the area is characterized by a bimodal pattern. The major wet season occurs during June and September and a short rainy season during February and April. The annual rainfall in the area ranges from 1,200 to 1,600 mm. Temperatures of the area is characterised by mild days and cold nights. In the driest months (December–February), day time temperatures can rise upto 25°C, while night time temperatures may fall to –7°C (a diurnal fluctuation of 32°C). The area is characterized by high altitude vegetation types. Traditional indigenous management of natural resources in the area has helped the survival of various species of endemic fauna and flora that are locally extinct in similar parts of the country (Zelealem and Leader-Williams, 2005; Zelealem *et al.*, 2012).

Author α σ: Department of Zoological Sciences, Addis Ababa University, Addis, Ababa, Ethiopia. e-mail: eshetu.mog08@yahoo.com

© 2015 Global Journals Inc. (US)

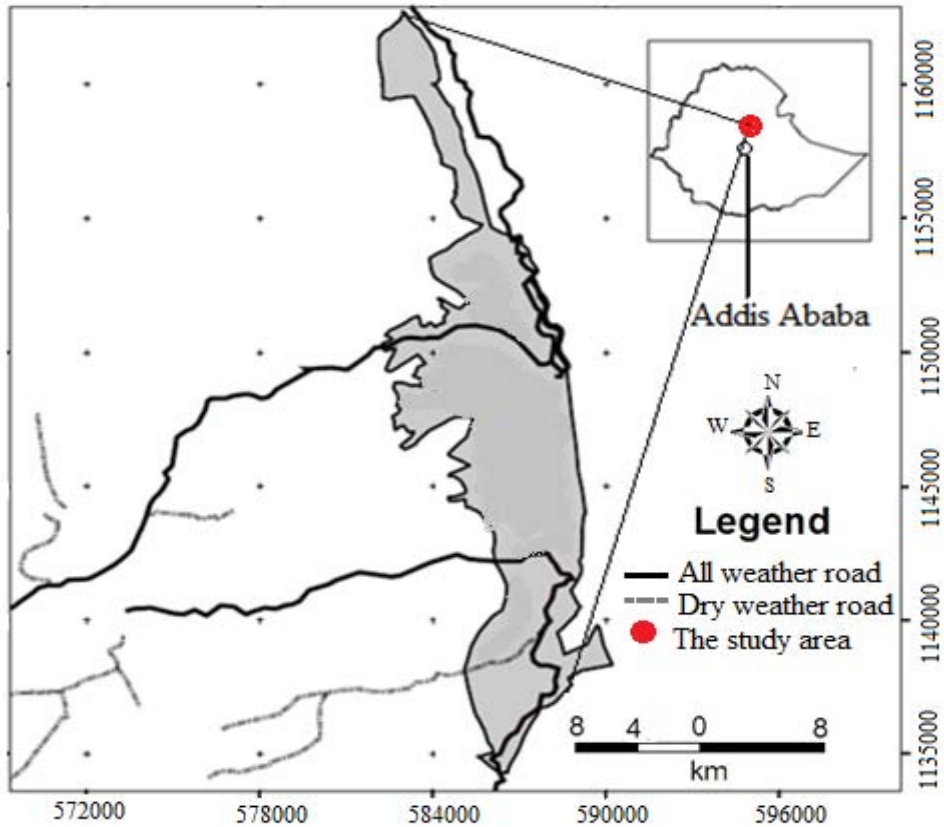

Figure 1 : Map of the study area

III. Methods

In the beginning of the study, an intensive effort was made to obtain a complete census of all the units in the main bands. Intact units in the band were randomly selected in order to collect data about population structure and behavioural activities. The geladas were followed walking slowly from a distance of around 5 m and data were collected by means of focus group sampling (Altmann, 1974). Data were collected five days a week, between 07:30 h–18:30 h. For population estimation and growth change of geladas in the study area, sweep census technique was used (Beehner *et al.*, 2008) regularly at least once per month in each of the study sites across the study period, covering both wet and dry seasons.

IV. Results

a) Demographic structure of the gelada population

A total of 1502 individuals of geladas were recorded in the six study bands in GCPA during the present investigation. The population size of each these bands and their structure varied between wet and dry seasons. Results on demographic structure of geladas have indicated that there was no difference in the mean reproductive unit size between seasons (Kruskal-Wallis H test, $P > 0.05$) (Table 1). Kruskal-Wallis H tests showed that there were significant differences in the band size of study population of Tsewo, Baltegra, Sefedmeda, Wochanka, Dejameda and Atsewuha between seasons ($P < 0.05$).

© 2015 Global Journals Inc. (US)

Table 1 : Demographic structure of geladas in dry and wet seasons

Study site	Season	Band size	Number of Units	Number of AMU ($\bar{x}$)	Reproductive unit size($\bar{x}$)	Adult sex ratio (F:M)	Adult females/ reproductive unit ($\bar{x}$)	Sex ratio (F:M)	Multi-male units (%)
Tsewo	Dry	185	13	1	13.7	3.5	5.4	1.4	13.3
	Wet	233	14	1	15.2	3.7	6	1.7	28.6
Baltegra	Dry	249	16	2	14.1	2.3	6.1	1.5	37.5
	Wet	260	17	2	14.1	2.2	5.9	2.2	41.2
Sefedmeda	Dry	203	18	2	10.5	2.4	4.6	1.6	16.7
	Wet	260	19	2	12.9	2.5	4.6	1.3	21.1
Wochanka	Dry	532	24	3	20.1	3.2	7.1	1.8	25
	Wet	229	20	3	11.4	3	4.1	1.4	20
Dejameda	Dry	174	14	2	11.4	2.8	6	1.7	14.3
	Wet	246	16	2	14.1	2.7	5.8	1.7	18.5
Atsewuha	Dry	209	16	1	12.5	4.7	6.5	2.3	12.5
	Wet	235	17	1	13.4	4.3	6.1	2.1	17.6

The mean number of females per harem varied from 4.5 to 7.1 for the 6 bands. The mean harem, or reproductive female size in all study bands is not statistically significant within season, or between seasons (Kruskal-Wallis H test, $P > 0.05$). However, the mean size of the reproductive unit (all ages and sex) of the geladas was significantly larger at Wochanka ($P < 0.05$).

The sex ratio (females per male) was not statistically significant between seasons (Kruskal-Wallis H test = 0.01, $df_{1,}$ 3.34, $P > 0.05$). There was no significant difference in the sex ratio within season across the study bands ($P > 0.05$). However, the adult sex ratio and the mean number of reproductive females within the units were statistically significant ($t_{10=}$ -5.6, $P < 0.05$). In most cases, the reproductive unit has one adult male. However, some reproductive units contain more than one adult male (multimale units). The percentage of multimale units differed significantly between seasons (Mann-Whitney U test, $P < 0.05$).

Population growth rate per annum for the six bands are given in Table 2. The growth rate based on the number of births and deaths relative to the band size, (however migration was not been included due to high fusion and fission rates). Populations of geladas were increased (overall mean = 17.1 % per annum). There is a close correlation between annual growth rate and birth rate. The overall mean growth rate was higher at Tsewo (20.3 % per annum, n = 47) than at Baltegra (12.7 % per annum, n = 39). The overall mean mortality rate was low (1.4 % per annum), and the lowest mortality rate was recorded at Deja Meda (0.78 % per annum), and the highest mortality rate was recorded at Wochanka (1.99 %).

The number of females per male was relatively lower in the study bands of geladas (Table 2). The lowest ratio of females to male was recorded in Baltegra and Sefed Meda bands (2.4:1). However, females to male ratio in Atsewuha were higher (4.5:1) as compared to the other studied bands.

© 2015 Global Journals Inc. (US)

Table 2 : Estimates of annual growth rates for the six gelada bands in Guassa Protected Area

Bands	Seasons	Females/ male	Birth/ female/ year	Gross annual growth rate	Mortality (n)	Mortality rate (%)	Net annual growth rate
Tsewo	Dry	3.5	0.6	+23.2	5	2.7	20.5
	Wet	3.7	0.6	+21.0	2	0.86	20.1
Baltegra	Dry	2.3	0.5	+18.1	6	2.41	15.7
	Wet	2.2	0.3	+11.2	4	1.54	9.7
Sefedmeda	Dry	2.4	0.5	+19.2	3	1.47	17.3
	Wet	2.5	0.7	+23.2	1	0.49	22.7
Wochanka	Dry	2.8	0.5	+21.3	5	0.93	20.4
	Wet	3.2	0.5	+17.3	7	3.05	14.3
Dejameda	Dry	2.8	0.3	+16.1	2	1.15	14.9
	Wet	2.7	0.5	+19.5	1	0.41	19.1
Atsewuha	Dry	4.7	0.3	+14.8	3	1.43	13.7
	Wet	4.3	0.4	+16.5	1	0.43	16.1

∗ Migration and emigration of each band have been not considered to this data.

As the regression line shows in (Fig. 2) the value of R-squared on the graph for female per male with an equation $y = -0.004x + 3.162$, $R^2 = 0.000$, the slope is not significantly greater than 0 ($t_{22} = 1.72$, $P > 0.05$), hence, it doesn't show a true relationship between the number of female per male and annual growth rate. However, the number of births per female/year has brought a significant change in the population of gelada, and hence the regression line, $y = 0.029x - 0.033$, $R^2 = 0.726$. From the analysis, the value of R is closer to 1.0, better the fit of the regression line ($P < 0.05$), i.e, the closer the line passes through all of the points. Eventhough, information such as the number of data points to make an accurate statistical prediction as to how well the regression line represents the true relationship, the equation two represents a better relationship of birth per female/year and annual growth of gelada (Fig. 2).

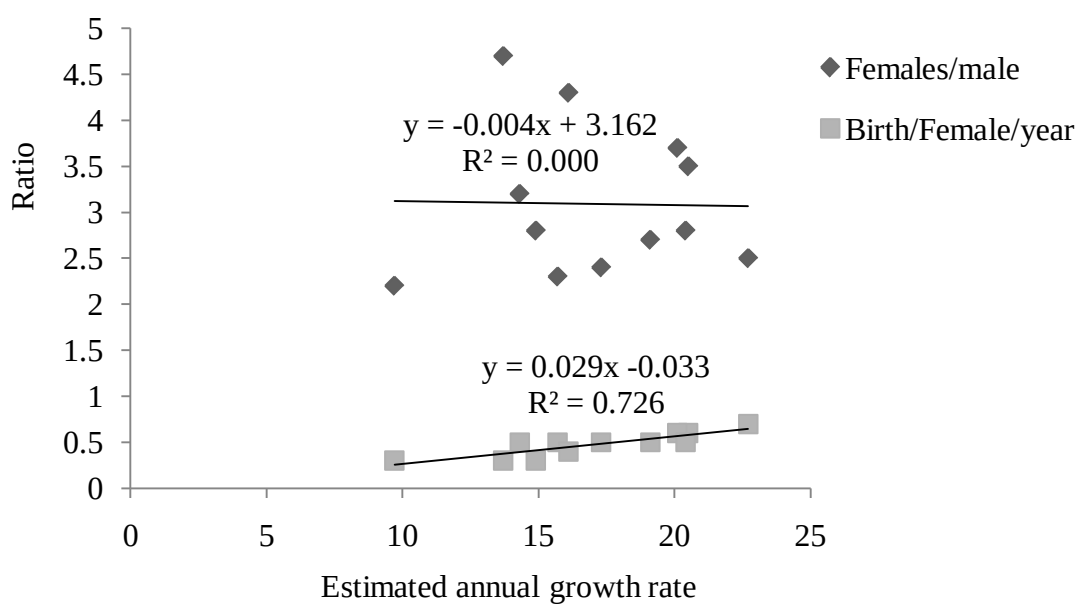

Figure 2 : Annual growth rate of geladas in Guassa Community Protected Area showing females to male and birth per female/year

© 2015 Global Journals Inc. (US)

V. Discussion

In the present study area, the size of the reproductive unit of gelada was not significantly different between seasons. However, there was a difference in the band size between seasons. This might be in relation to the variations in food availability between seasons. The variation of unit size within the band is probably due to the demographic processes related to the unit. Variations in band size between the study sites may be due to the dynamics of individual bands driven by demographic processes. Studies in Semien Mountains National Park in Ethiopia have also revealed similar variations of the band size across populations of geladas due to internal changes (Ohsawa and Dunbar, 1984) that can not be determined by generalized environmental factors such as rainfall and temperature. Moreover, Dunbar (1980) also stated that internal processes like rates of birth and death could affect band sizes of geladas differently over time.

The mean number of reproductive females in the study bands did not show a significant change between seasons. This might be due to the fact that gelada females undergo long period of time in the category of harem, or reproductive females. The sex ratio of the study population also did not show major changes between seasons. This is probably due to sex ratio in the study population is insensitive to environmental variations between seasons. Similar findings were also reported by Ohsawa and Dunbar (1984), who stated that the sex ratio at birth is independent to changes in environmental conditions. In the present study, the number of multimale units varied between seasons. This might be due to the instability of units in relation to food availability. During the dry season, resource availability usually decreases, agonistic interactions become intense, and the follower adult and sub-adult males leave their natal unit and join the peripheral males. In contrary, during the wet season, some members of all male unit system may join reproductive units, after aggression is getting decrease within the unit. Similarly, Dunbar and Dunbar (1974) and Mori (1979) noted that acquisition of harems occurs through the entry of males from all male groups into reproductive units, thereby forming multi-male units. It is predicted that many of the variables correlate with each other in a predictable way due to the effect of increasing competition as more males are excluded from reproduction or holding harems. Furthermore, Grueter and Zinner (2004) noted that the change in multi-male units over time is due to 'freelancers'. They are adult male geladas appear to represent prospect future member of the all male unit, and sometimes move with an AMU. They have also close relationship with specific units.

The population growth rate of the present study bands of geladas is little higher than that in the Semien Mountains National Park (Ohsawa and Dunbar, 1984). The mean growth rate of the study population was 17.1 %. This high annual growth rate of the gelada population may be due to the better conservation practices undertaken in the area through the GCPA. The number of reproductive females per male was minimial, and the average size of females to the male enables to decrease intense competition of females to access male so that it has a great contribution for rapid growth of population of geladas in the study area. Other probable reseason for the high annual growth rate of the gelada population might be due to low mortality rate. However, the mean annual growth rate varied from one study band to the other. This might be due to the variation in the overall environmental factors such as food, human effect and predators, and internal demographic processes of the band concerened. Similarly, Ohsawa and Dunbar (1984) have reported that the mean growth rate varied from one band to another in the Semien Mountains National Park. It was associated with the variation in climatic conditions between the study bands. Mortality rate also varied from one study band to another. Similarly, in the present study area, mortality rate varied from one study band to another. This is probably due to different factors, such as disease caused by taenia worm. Exceptionally, gelada population in the Guasssa area, as it was observed, has been seriously affected by this infectious diseases and the animal will not survive more than six months after infection. Moreover, killing or trapping by human and predators mainly in the case of the Wochanka band may increase the mortality rate of geladas in GCPA.

In the present study population, the number of adult females per male varied from one band to another with a range of 2.4:1 to 4.5: l. This might be due to the variations in the composition of bands, which results in differences in the ratio of females per male. Dunbar (1980) also noted similar sex ratio of adult female to male in the Semien Mountains National Park. However, studies carried out by Zewdu *et al.* (2013) in Wonchit Valley, Ethiopia showed relatively high sex ratio of adult females to males that varied from 6.5:1 to 6.7:1. The present study has revealed that annual growth rate has no direct relationship with the number of females per male. This might be due to the fact that the growth rate is directly determined by the number of birth per female/year, which in turn is influenced by the habitat quality and demographic processes. Similarly, Dunbar and Sharman (1983) have reported that birth rate (number of births per mature female per year) contributed for the population growth, and against the adult sex ratio. However, sex ratio is a causal precursor of birth rate (Ohsawa and Dunbar, 1984).

© 2015 Global Journals Inc. (US)

VI. Conclusion

The present investigation provides useful information on gelada population structure and growth rate of the species in the area. Average reproductive unit size in geladas did not show a significant difference between seasons in each study bands. Variations of unit size in the band between seasons have no significant change on the average size of the reproductive unit. Band size of geladas varies between seasons. The study also revealed that gelada population growth rate is high in the study area. This shows that threats of predators in the area are minimal. The area with good ground vegetation shows the positive effect of better conservation practices undertaken during the study period.

References

1. Altman, J. 1974. Observational study of behavior: sampling methods. *Behavior* **43**: 227–269.
2. Altmann, S. and Altmann, J. 1970. *Baboon Ecology*. University of Chicago Press, Chicago. 230 pp.
3. Beehner, J. C., Birhanu Gebre, Bergman, T. J. and McCann, C. 2008. Population estimate for geladas (*Theropithecus gelada*) living in and around the Simien Mountains National Park, Ethiopia. *Ethio. J. Biol. Sci.* **30**: 149–154.
4. Dunbar, R. I. M. 1980. Demographic and life history variables of a population of gelada baboons (*Theropithecus gelada*). *J. Anim. Ecol.* **49**: 485–506.
5. Dunbar, R. I. M. 1986. The social ecology of gelada baboons. In: Ecological aspects of social evolution, pp. 332–351 (Rubenstein, D. I. and Wrangham, R. W. eds.). Princeton: Princeton University Press.
6. Dunbar, R. I. M. 1993. Social organization of the gelada. In: *Theropithecus: the rise and fall of a primate genus,* p 425–439 (Jablonski, N.G. ed.). Cambridge, UK: Cambridge University Press.
7. Dunbar, R. I. M. and Dunbar, E. P. 1974. Ecological relations and niche separation between sympatric terrestrial primates in Ethiopia. *Folia Primatol.* **21**: 36–60.
8. Dunbar, R. I. M. and Sharman, M. 1983. Female competition for access to males affects birth rate in baboons. *Behav. Ecol. Sociobiol.* **13**:157–159.
9. Grueter, C. C. and Zinner, D. 2004. Nested societies: convergent adaptations in snub-nosed monkeys and baboons? *Primates* **70**: 1–98.
10. Hill, R. A. and Lee, P. C. 1998. Predation risk as an influence on group size in cercopithecoid primates: implications for social structure. *J. Zool., Lond.* 245: 447–456.
11. Johnson, E. T., Snyder-Mackler, N., Beehner, J. C. and Bergman, T. J. 2013. Kinship and Dominance Rank Influence the Strength of Social Bonds in Female Geladas (*Theropithecus gelada*). *Int. J. Primatol.* **13**:1-17.
12. Kawai, M., Dunbar, R., Ohsawa, H. and Mori, U. (1983). Social organization of gelada baboons: social units and definitions. *Primates* **24**:13–24.
13. Le Roux, A., Beehner, J. C. and Bergman, T. J. (2011). Female philopatry and dominance patterns in wild geladas. *Am. J. Primatol.* **73**: 422–430.
14. Mori, U. 1979. Social structure of gelada baboon. In: *Ecological and Sociological Studies of Gelada Baboon*, pp. 243–247 (Kawai, M. ed.). Japan Science Press, Kodansha, Tokyo.
15. Mori, A., Iwamoto, T., Mori, U. and Bekele, A. (1999). Sociological and demographic characteristics of a recently found arsi gelada population in Ethiopia. *Primates* **40**: 365–381.
16. Ohsawa, H. and Dunbar, R. I. M. 1984. Variation in demographic structure and dynamics of gelada baboon populations. *Behav. Ecol. Sociobiol.* **15**: 231–240.
17. Zelealem, T. and Leader- Williams, N. 2005. Indigenous common property resources management in the central highlands of Ethiopia. *Hum. Ecol.* **33**: 539–565.
18. Zelealem, T., Leader-Williams, N. and Coulson, T. 2012. Consequences of human land use for an Afro-alpine ecological community in Ethiopia. *Conserv. Soc.* **10**: 209–216.
19. Zewdu Kifle, Gurja Belay and Afework Bekele 2013. Population size, group composition and behavioural ecology of geladas (*Theropithecus gelada*) and human-gelada conflict in Wonchit Valley, Ethiopia. *Pak. J. Biol. Sci.* **21**: 1248–1259.

© 2015 Global Journals Inc. (US)

Global Journal of Science Frontier Research: C
Biological Science
Volume 15 Issue 1 Version 1.0 Year 2015
Type : Double Blind Peer Reviewed International Research Journal
Publisher: Global Journals Inc. (USA)
Online ISSN: 2249-4626 & Print ISSN: 0975-5896

Systematic Values of Foliar Anatomical Features in some Members of Nigerian Clusiaceae

By Nnamani, C. V. & Nwosu, M. O.
Ebonyi State University Abakaliki, Nigeria

Abstract- Foliar epidermal features of four Nigerian species of the family Clusiaceae were studied. This was with a view to exploiting their systematic and taxonomic values to aid their taxonomy. Representatives of the four species were obtained from various parts in Southern Nigeria and passed through standard treatments to make permanent anatomical slides for the study by light microscopy (LM). Micrographic evidences of distinguishing and affinity taxonomic features were recorded. Variations in stomata, epidermal and guide cells attributes were obvious and they could be used as systematic evidence to taxonomically delineate these taxa even at generic levels. Data accruing from this study could help to resolve the taxonomic problems in this family and confirm their identity.

Keywords: epidermal features, trichome; anatomical, clusiaceae, nigeria.

GJSFR-C Classification : FOR Code: 069999

SYSTEMATICVALUESOFFOLIARANATOMICALFEATURESINSOMEMEMBERSOFNIGERIANCLUSIACEAE

Strictly as per the compliance and regulations of :

© 2015. Nnamani, C. V. & Nwosu, M. O. This is a research/review paper, distributed under the terms of the Creative Commons Attribution-Noncommercial 3.0 Unported License http://creativecommons.org/licenses/by-nc/3.0/), permitting all non commercial use, distribution, and reproduction in any medium, provided the original work is properly cited.

Systematic Values of Foliar Anatomical Features in some Members of Nigerian Clusiaceae

Nnamani, C. V. [α] & Nwosu, M. O. [σ]

Abstract- Foliar epidermal features of four Nigerian species of the family Clusiaceae were studied. This was with a view to exploiting their systematic and taxonomic values to aid their taxonomy. Representatives of the four species were obtained from various parts in Southern Nigeria and passed through standard treatments to make permanent anatomical slides for the study by light microscopy (LM). Micrographic evidences of distinguishing and affinity taxonomic features were recorded. Variations in stomata, epidermal and guide cells attributes were obvious and they could be used as systematic evidence to taxonomically delineate these taxa even at generic levels. Data accruing from this study could help to resolve the taxonomic problems in this family and confirm their identity.

Keywords: epidermal features, trichome; anatomical, clusiaceae, nigeria.

I. Introduction

The Clusiaceae formerly recognized as Guttiferae includes herbs, shrubs, trees with sap resinous and oil glands present in most species. Leaves are opposite or whorled, rarely alternate and exstipulate. Flowers are usually unisexual, sometimes bisexual on the same plant and functionally polygamodioecious, actinomorphic with sepals of 2-10 or more (Keay 1954). Petals range from 4-12 usually imbricate, subvalvate or contorted. Stamens are few or numerous, hypogenous, distinct and variously united. The anther is 2-celled and dehiscing longitudinally with 1 pistil and superior ovary (Robson, 1961).

The family is distributed mainly in the temperate and tropical regions of the world (Keay *et al.*, 1964; Kokwaro, 1976). Robson, (1961) and Matig *et al.* (2007) opined that, they occur commonly in humid lowland rainforest or gallery of West and Central Africa sub regions, extending from Congo to Sierra Leone, Madagascar and the Mascarene Islands. The major centers of diversity and species richness of this family in Nigeria are mainly in the Southern and Southeastern parts of the country (Keay, 1989).

In Nigeria, the family is traditionally represented by 16 species distributed in 5 genera, consisting of *Symphonia* L., *Allanblackia* Oliv., *Pentadesma* Sabine., *Mammea* L. and *Garcinia* L. (Keay, 1954; Gill, 1988). However, the reclassification by Keay (1989), to include other genera such as *Vismia* Vand., *Harungana* Lam *ex* Poir. and *Endodesmia* Benth makes them vulnerable to much debate.

Gustafsson *et al.* (2002) started the phylogeny reconstruction of the Clusiaceae using the chloroplast gene rbcL. The analysis provided support for the monophyly of three clades viz., Kielmeyeroideae, Clusioideae, and Hypericoideae + Podostemaceae, except for *Clusiella*, that they traditionally placed in Clusioideae, when it initially appeared in Kielmeyeroideae. Sharma *et al* 2013) noted that the Clusiaceae, even with the removal of the Hypericaceae (from the traditional Guttiferae Juss.), remains a heterogeneous agglomeration partly due to their taxonomic works which are confined to restricted geographical areas and unclear mode of reproduction Malaysia (Whitmore, 1973) and tropical Africa (Robson, 1961; Bamps *et al.*, 1978). In the same line Nnamani and Nwosu, 2013a & b) used pollen morphology and distribution of secretory canals respectively to verify their taxonomic status.

The use of data generated from leaf epidermal studies in resolving the taxonomic problems in plants have gained much recognition for a very long time (Aworinde *et al,* 2009). They reiterated that the epidermal and cuticular traits of plants could serve as vital tools exploitable in the systematics of the present day angiosperms. Leaf epidermal features in systematic botany is now popular just like the use of other markers like DNA sequencing and chemical compositions in providing valuable data for taxonomic affinity (Edeoga and Ikem, 2001; Mbagwu and Edeoga, 2006). It is the second most important character after cytology for solving taxonomic problems (Folorunso and Olaniyan, 2009).

Foliar epidermal features particularly the stomata have proved very useful in the delineation of doubtful families (Yasmin *et al.,* 2009). The major aim of this work is to present a more precise characterization of the foliar epidermal features using light microscopy to identify the taxonomic potential in some members of Nigerian Clusiaceae. The main objectives were to 1) determine the various types of epidermal features and 2) utilize the data occurring from the stomata to aid the classification of Nigerian Clusiaceae.

Author α: Department of Applied Biology Ebonyi State University Abakaliki, Nigeria. e-mail: drnnamanikate@gmail.com
Author σ: Department of Botany, University of Nigeria, Nsukka, Nigeria.

© 2015 Global Journals Inc. (US)

II. Materials and Methods

a) Study Location

This study was conducted in Southeastern Nigeria that covers an area of 95,488 sq km. It lies between Latitudes 4° and 7° North of the equator and Longitudes 3° and 15° East of the Greenwich Meridian (Iloeje, (1999) Ofomata, (1975). These regions comprise of Abia, Anambra, Ebonyi, Enugu and Imo States of Nigeria.

b) Selection of Taxa

Plants used for this study were from four genera out of the eight genera recorded in Nigeria by Keay (1989). Representative species examined were, *Harungana madagascariensis, Garcinia kola Allanblackia floribunda* and *Pentadesmia butyracea.* This decision was based on the availability of samples, considering the fact that *Garcinia kola, Allanblackia floribunda* and *Pentadesma butyracea* are listed as "threatened to near endangered species" in (Cheek, 2004; Isichei, 2005).

c) Leaf Epidermal Structures

Leaves for epidermal studies were collected fresh from samples growing in the field. To avoid and minimize spatial heterogeneity effects on foliar epidermal characters, sample materials for slide preparations were taken from the same internodes of each branch. The method used is the Impression Technique, where a thin layer of colourless nail vanishes was spread over the leaf surfaces and allowed to dry for 1 hour. Peels were made from both adaxial and abaxial surfaces of each leaf with the aid of a transparent adhesive cello tape on these regions. These strips were mounted on glass slides.

d) Microscopy

Both qualitative and quantitative micro morphological foliar characters were observed using Olympus CH Trinocular Microscope (LM), fitted with 650 IS Cannon Digital Camera. Four slides were prepared for each of these samples. The epidermal features studied include: Nature of the epidermal cells and cell wall, types of trichome (if present or absent), distribution and types of stomata, stomata frequency, length and breadth of stomata. Other dimensions of stomata considered were, length and breadth of guard cells, shape of stomata, size of the stoma, pore length and breadth, nature of subsidiary cells and stomata index (SI) Metcalfe and Chalk (1957) which was given as:

$$SI = \frac{S \quad 100}{S + E \quad x \quad 1}$$

Where: S = the number of stomata per field of view,

E = the corresponding number of epidermal cells.

e) Statistical Analysis

Data obtained from quantitative assessments were synthesized and presented in tables and figures. These values were tabulated with the species description citing mean standard errors only for all the morphological features. Statistical analyses on anatomical features were based on 20 measurements of each feature per slide by the four slides per sample. Values derived were subjected to statistical analysis using the General Linear Model (GLM) procedure in Statistical Analysis System (SAS), SAS Institute (2000), version 9. Means of those traits which show significant differences between taxa were separated by Least Significant Difference (LSD) tests at P = 0.05.

III. Results

a) Epidermis

Epidermal cell walls were irregular in outline with a conspicuous presence of pipillose cells on the abaxial surface partially obscuring the epidermal cells in *H. madagascariensis*, irregular for *G. kola*, straight for both *A. floribunda* and *P. butyracea* (Plate 1A-D).

b) Trichome

There were the presence unicellular stellate hairs of about 189.02 ± 5.7 μm long which have leaf-like structures attached to the body of the epidermis in *H. madagascariensis*, while in *G. kola trichome were* unicellular non-glandular of about 109.2 ± 1.07μm long, and an elongated multicellular trichome with branched tips of about 197.89 ± 4.09 long in *A. floribunda* (Plate1E-G). However, there was complete absence of trichome on both surfaces of *P. butyracea* Qualitative evaluation of stomata are strictly hypostomatic mainly paracytic (Rubiacous type) surrounded by four to six subsidiary cells. Their shapes were oblate spheroidal for *H. madagascariensis*, oblate for *G. kola* and prolate for *A. floribunda* and *P. butyracea* (Table 1).

© 2015 Global Journals Inc. (US)

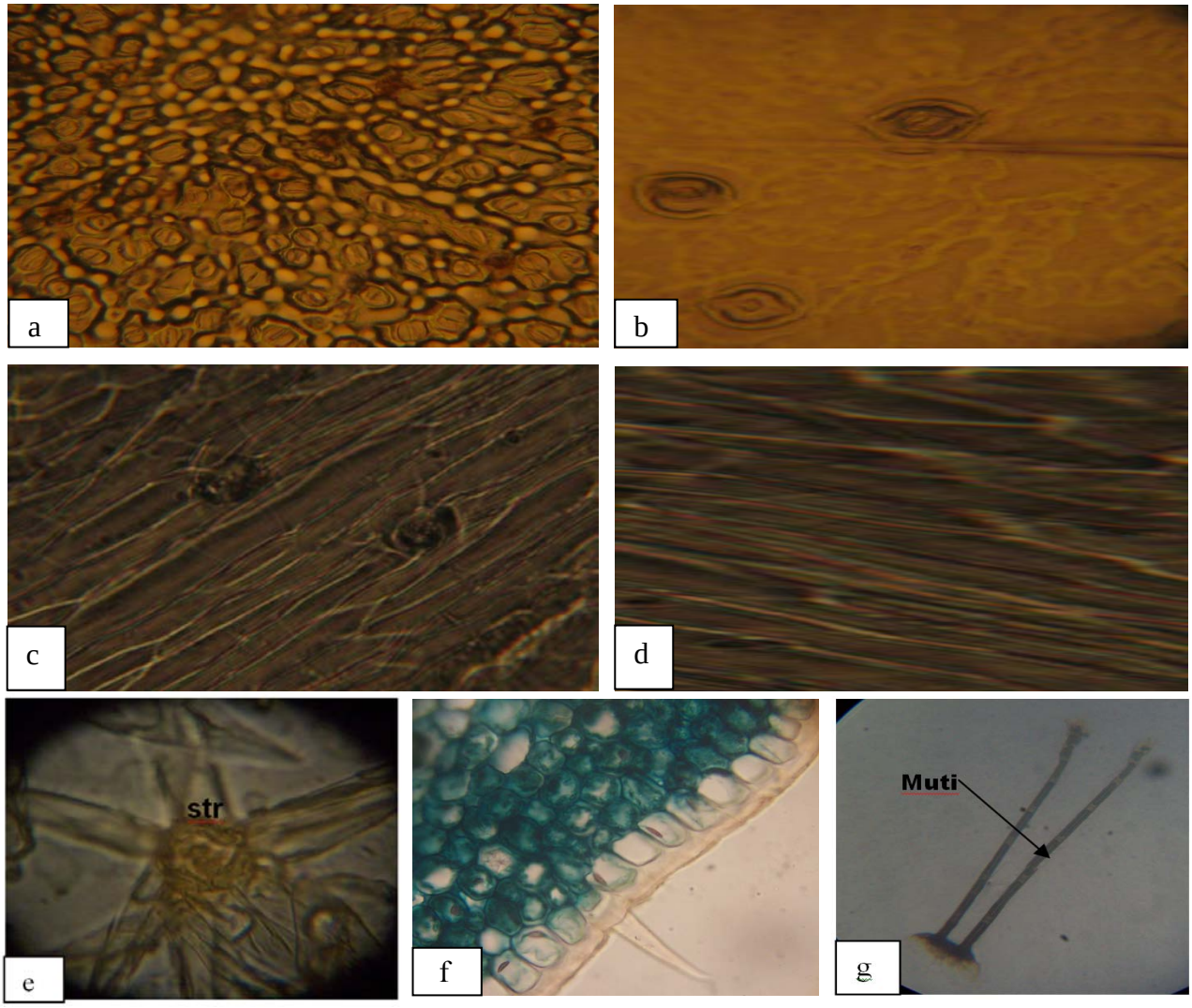

Plate 1: Foliar epidermal features of, a= H. madagascariensis, pc-papillose cell , Abaxial surface devoid of stomata. b.= A. floribunda, c= G. kola, d= P. butyracea icw- irregular cell wall, e= str- stellate trichome with crystal base in H. madagascariensis, f= unicellular trichome in G.kola, g= multicellular trichome in A. floribunda

Table 1 : Qualitative Values of Stomata Features of the Four Species of Nigerian Clusiaceae

Species	Stomata			Trichome	Nature of Epidermal Wall	
	Distribution	Type	Shape	Nature	Abaxial	Adaxial
H madagascariensis	Hypostomatic	Paracytic	Oblate Spheroidal	Stellate	Irregular	Irregular
G. kola	Hypostomatic	Paracytic	Oblate	Uniseriate	Irregular	Irregular
A floribunda	Hypostomatic	Paracytic	Prolate	Multicultural	Straight	Straight
P. butyracea	Hypostomatic	Paracytic	Prolate	Glabrous	Straight	Straight

c) Stomata Features

Stomatal features vary significantly in *H. madagascariensis, G. kola, A. floribunda* and *P. butyracea* in most of the features, but they were statistically the same in *A. floribunda* and *P. butyracea. H. madagascariensis* and *G. kola* varied in all their features except in their stomata breadth (Table 2). Statistical analysis of some of the attributes of stomata showed that, there are very high significant differences ($p < 0.05\%$) between stomata. lengths, pore lengths and breadths, number of stomata per field of view, guard cell lengths and breadths among the four species

© 2015 Global Journals Inc. (US)

with LSD of 0.1, 0.13, 0.08, 0.15, 3.21, 0.11 and 0.04, respectively (Table 2).

Table 2 : ANOVA on Stomata Features of the Four Species (mean standard error in μm x 400)

Species	STB	STL	PL	PB	NSPV	GCL	GCB
H. madagascariesis	0.41c	1.31b	0.77b	0.11b	132.25a	0.83c	0.11c
G. kola	1.81a	1.40b	1.15a	0.37a	32.85b	1.1b	0.25a
A floribunda	1.26b	1.95a	1.15a	0.12b	18.5c	1.29a	0.21b
P. butyracea	1.23b	1.86a	1.15a	0.12b	17.95c	1.26a	0.21b
LSD	0.1	0.13	0.08	0.15	3.21	0.11	0.04

Note: Means followed by the lower case letters were not significantly different, but were significantly different from mean of a different case letters.

Legend: STB - somatal breadth, STL- stomata length, PL - pore length, PB - pore breadth, NSPV- number of stomata per field of view , GCL- guard cell length, GCB- guard cell breadth

d) Stomata Density, Number of Epidermal Cell and Stamata Index

Stomata densities per a field of view varied in the four species from 133.1 ± 19.0, 32.6 ± 4.10, 17.00 ± 1.50 and 17.00 ± 1.50 in *H. madagascariensis, G. kola, A. floribunda* and *P. butyracea,* respectively (Fig 1).

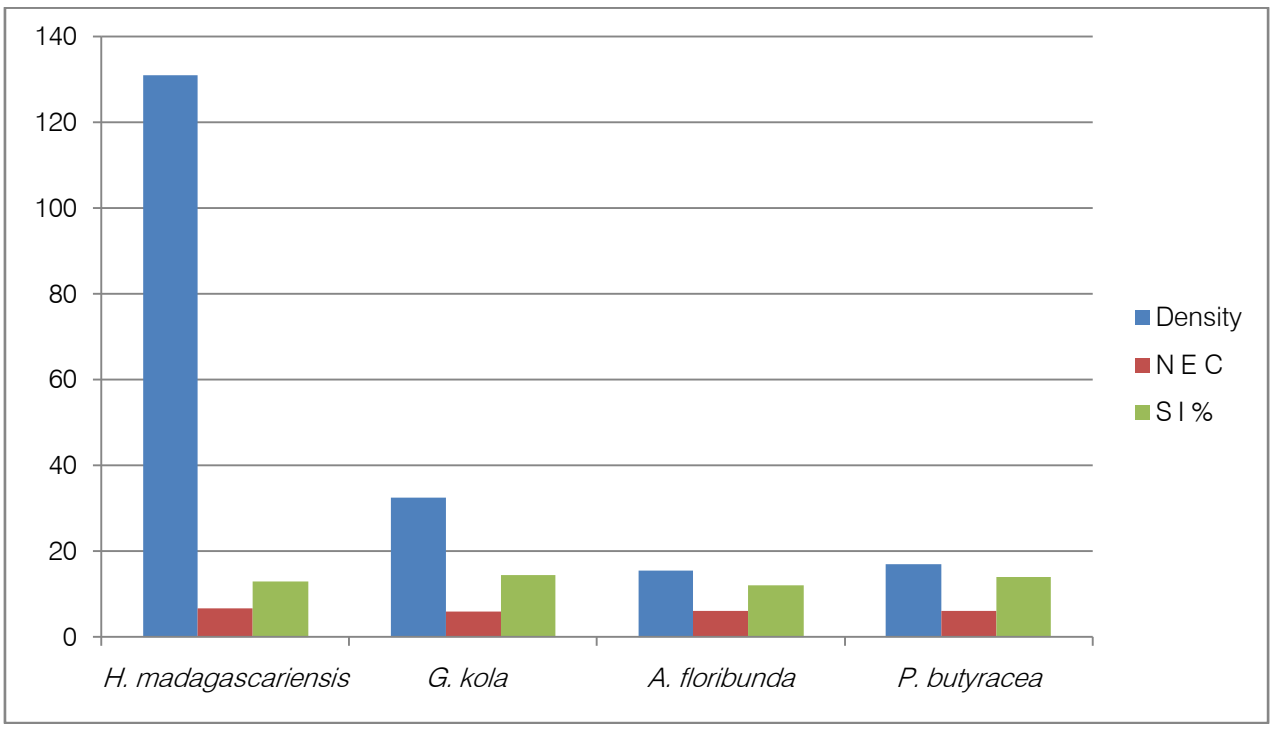

Figure 1 : Stomata Density, No of epidermal cell and Stomata Index (μm, x 400). Where NEC=No of epidermal cell, SI= Stomata Index

IV. Discussion

a) Foliar Epidermal Features

Foliar epidermal features from the four species showed that, the shape of the epidermal cell walls were highly variable in outline among these species studied. Cell walls were irregular with palpilose cells on the abaxial surface in *H. madagascariensi*, irregular in *G.kola,* but straight in *A. floribunda and P. butyracea.* These findings are in line with the findings of Ahmad *et al.,* (2009), who reported that epidermal cell shapes and anticlinal cell wall patterns are highly variable from taxon to taxon and even within the same taxon. Stace (1965) stressed that curves or irregular walls of plant epidermal cells are more of mesomorphic character and that environmental conditions such as temperature and

© 2015 Global Journals Inc. (US)

relative humidity play significant roles in determining the patterns of these cell walls. He pointed out that irregular walls are features of open vegetation while straight walls are associated with forest environments.

This present work is in conformity to some extent with the above reports, as *H. madagascariensis* and *G. kola* with irregular cell walls are found in and around open environment, while *A. floribunda* and *P. butyracea* with their straight cell walls are associated with forest environments, where the relative humidity and temperature are more of constant.

Bearing the above opinions in mind, the number of epidermal cells and the presence of palpilose cells in *H. madagascariensis* seem to have more taxonomic value. These tend to suggest the uniqueness of this taxon from others. The above diagnostic features could serve in the delimitation of the genus *Harungana* from the rest of the genera in the Clusiaceae. These findings are in line with the report by Metcalfe and Chalk (1957) who observed some of these features in some exotic members of the Hypericaceae where they placed *H. madagascariensis*.

b) Trichome

Three basic types of trichome were encountered in this study; stellate types in *H. madagascariensis* (Plate 1e), unicellular type in *G. kola* (plate 1f) and multicellular elongate type with branched tips in *A. floribunda* (Plate 1g). The presences of these diverse types made it difficult to infer their taxonomic value. Moreover, their taxonomic value in this work is greatly limited by the complete absence of trichome in *P. butyracea*. The above findings were in accordance with the reports of Pandey (2004), who stated that a whole family may be recognized by the occurrence of one or more types or by the presence or complete absence of one distinctive type of trichome or the other in members of the same family.

Although the significance of these hairs as revealed in this study is not yet fully understood because of the above facts, Metcalfe and Chalk (1957) held that trichome frequency, size and types were environmentally controlled. They reiterated that it was therefore possible that each species responds to its environment in a specific way, by modifying the basic plan of certain features to improve its adaptation to such environment.

c) Stomata

The relevance of stomata in the taxonomy of angiosperms has severally been emphasized by (Edeoga and Ikem, 2001; Edeoga and Ogbobor, 2001). These authors mostly considered epidermal features at the species and genus levels, thus making it worthwhile to investigate its usefulness at the generic levels within this Nigerian Clusiaceae. A look at (Table 2) shows that *A. floribunda* and *P. butyracea* are the same in all their stomata features. This could be an indication of their close phylogenetic relatedness.

However, the size and density of stomata have been reported by several authors to be correlated in the sense that small stomata often have a high density while large stomata are associated with lower density (Dessine *et al.,* 2005). They further stated that small stomata are particularly present in plants with microphyllous leaves often having thick cuticle and/or are densely hairy. Similarly, Abdul rahaman and Oladele (2012) reported that the rate of transpiration affects stomata type and size, according to them, leaf having higher rate of transpiration are with larger stomata sizes than those having lower rate of transpiration. The above observation was taxonomically relevant in the classification of these taxa. This present study is in conformity in some respect with the above reports, wherein *H. madagascariesis* that had the highest stomata density of 131.1± 19.0 was characteristically in domentous and had smaller stomata as against others with lower densities.

V. Conclusion

Conclusively, data from this study could help to resolve the taxonomic problems in this family, confirm the identity and supports the observation of earlier worker that micro morphological characters and other epidermal features could be employed for species delimitations.

References Références Referencias

1. Ahmad, K. M. A., Khan, M., Ahmad, M., Zafar, M., A. and Ahmad, F. (2009). Taxonomic Diversity of Stomata in Dicot Flora of a District Tank (N.W.F.P) in Pakistan. *African Journal of Biotechnology, 8*:1046–1055.
2. Aworinde, D.O., Nwoye, D.U., Jayeola, A. A., Olagoke, A.O. and Ogundele, A. A. (2009). Taxonomic Significance of Foliar Epidermis in some Members of Euphorbiaceae Family in Nigeria. *Res. J. Bot., 4*: 17-28.
3. Bamps, P., N. Robson & B. Verdcourt. 1978. Guttiferae. In R. M. Polhill, ed., *Flora of tropical East Africa.* Crown Agents for Oversea Governments, London.
4. Cheek, M. (2004). *Garcinia kola*. *2008 IUCN Red List of Threatened Species*. IUCN 2008.
5. Dessein, S., Harwood, R., Smmets, E. and Robbrecht, E. (2005). Pollen of the Spermacoce (Rubiaceae) Species from the Northern Territory of Australian: Morphology and Taxonomic Significance. *Australia Systematic Botany, 18*: 367-382.
6. Edeoga, H. O and Ikem, C. I. (2001). Comparative Morphology of the Leaf Epidermis in Three Species

© 2015 Global Journals Inc. (US)

of *Beorhavia* L. (Nyctaginaceae). *Journal of Economic Taxonomy and Botany. 19:* 197- 205.

7. Edeoga, H. O and Ogboabor, N. O. (2001). Epidermal Studies Features of some Nigerian Species of *Aneilema* R. Br (Commelinaceae). *Journal of Economic and Taxonomy and Botany. 19:* 117-124.
8. Folorunso, A. E. and Olaniyan, O. F. (2009). Comparative Foliar Epidermal Studies in *Andropogon gayanus* (Kunth) and *Andropogon tectorum* (Schum & Thonns) in Nigeria. *Thaiszia – Journal of Botany*, 19: 27-35.
9. Gill, L. S. (1988). *Taxonomy of Flowering Plants*. Africana- FEP Publishers Limited, Nigeria. 338, pp.
10. General Linear Model (GLM) procedure in Statistical Analysis System (SAS), SAS Institute (2000), version 9.
11. Gustafsson, Mats H. G. (2002), "Phylogeny of Clusiaceae Based on *rbc*L sequences", *International Journal of Plant Sciences 163*: 1045, doi:10.1086/342461, http://www.jstor.org/stable/3080291
12. Iloeje, N. P. (1999). *A New Geography of West Africa*. Longman Group Ltd. 201, pp.
13. Isichei, A. O. (2005). The Role of Plant Resources in Nigerias Economic Recovery Agenda. *Nigerian Journal of Botany 18*: 1-22.
14. Keay, R. W. J., Onochie, C. F. A. and Stanfield, D. P. (1964). *Nigerian Trees.* Federal Department of Forest Research. Oxford Science Publications, New York. 465, pp.
15. Keay, R. W. J. (1989). *Trees of Nigeria*. Clarendon Press Oxford University Press, New York. 476 pp.
16. Kokwaro, J. O. (1976). *Medicinal Plants of East Africa.* 2. Kenya Literature Bureau; Nairobi, Kenya;
17. Metcalfe, C. R. and Chalk, L. (1957). *Anatomy of the Dicotyledons,* Vol 1, Oxford University Clarendon Press, London. 726 pp. ___ (1965). *Anatomy of the Dicotyledons*. Vol. 2. Clarendon Press, Oxford, London. pp. 726-1460.
18. Matig, A. L., Aoudji, A. K. N. and Linsoussi, A. (2007).*Gkola* Seed Dormancy- Breaking *Applied Ecology and Environmental Research 5(1*): 63-71.
19. Nnamani, C. V. and Nwosu, M. O (2012a). Pollen Morphology of Some Members of the Nigerian Clusiaceae and Its Taxonomic Significance. *Journal of Pharmacy and Biological Sciences 3 (3),* 14-19.
20. Nnamani, C. V. and Nwosu, M. O (2012b) Taxonomic Significance of the Occurrence and Distribution of Secretory Canals and Tanned Cells in Tissues of some Members of the Nigerian Clusiaceae. *Journal of Biology, Agriculture and Healthcare, 2 (10),* 100-105.
21. Pandey, B. P. (2004). *Plant Anatomy*. Chand and Company Ltd, India. 498, pp.
22. Robson, N. K. B., 1961. Guttiferae. In A. W. Exel and H. Will, eds., *Flora Zambesiaca*. Vol. 1: 371-375. Crown Agents for Overseas Governments and Administrations, London.
23. Sharma, P.H.B, Handique, P.J. and Devi, H. S. (2013). A Historical and Taxonomic Overview of *Garcinia* L. and its reproductive ecology, *Folia malaysiana Vol. 14 (1)* 63-76.
24. Stace, C. A. (1965). Cuticular Studies as an Aid to Plant Taxonomy. *Bulletin of the British Muesum (Natural History) Botany 4:* 1-78.
25. Whitmore, T. C. (1973). *Garcinia* L. In T. C. Whitmore, ed., *Tree Flora of Malaya:A Manual for Foresters*: 196-225. Longman, London.
26. Yasmin, G., M.A. Khan, N. Shaheen, M.Q. Hayat, Z. Ullah and S. Munsif, 2009. Systematic value of foliar anatomical features in *Polygonum* L. species, family polygonaceae from Pakistan. *Int. J. Agric. Biol.*, 11: 731–736.

© 2015 Global Journals Inc. (US)

Global Journal of Science Frontier Research: C
Biological Science
Volume 15 Issue 1 Version 1.0 Year 2015
Type : Double Blind Peer Reviewed International Research Journal
Publisher: Global Journals Inc. (USA)
Online ISSN: 2249-4626 & Print ISSN: 0975-5896

Determinants of Aquatic Plant Community Structure, Diversity and distribution in Wetlands of Northern Region (Ghana)

By Collins Ayine Nsor
University of the Free State, South Africa

Abstract- The drivers of community structure, diversity and distribution, has generated a lot of interest among many scientists, giving the complex environmental and biological interaction, at different scales. This prompted the application of multivariate techniques to explain the factors influencing variations in wetland plant community structure, diversity and distribution, in Northern Region of Ghana. A total of 40 species were sampled and separated into four community structure(swamp forest community; shrub land community; grassland community and herbaceous community), using DCA. Herbs, grasses and trees/shrubs constituted 72.72%, 27.27% and 0.01% respectively. Change in plant community distribution was marginal, as the first two axes only explained 1.18% of the variance along a longitudinal profile of environmental gradient. Species turnover was low, indicating a far more unimodal responses of some species to a gradient of disturbances than others. Plant diversity was moderate(H′ = 1.86 - 2.66).

Keywords: community structure, canonical correspond- dence analysis, environmental gradient, diversity, spatial distribution, detrended correspondence analysis.

GJSFR-C Classification : FOR Code: 300704

DETERMINANTSOFAQUATICPLANTCOMMUNITYSTRUCTUREDIVERSITYANDDISTRIBUTIONINWETLANDSOFNORTHERNREGIONGHANA

Strictly as per the compliance and regulations of :

© 2015. Collins Ayine Nsor. This is a research/review paper, distributed under the terms of the Creative Commons Attribution-Noncommercial 3.0 Unported License http://creativecommons.org/licenses/by-nc/3.0/), permitting all non commercial use, distribution, and reproduction in any medium, provided the original work is properly cited.

Determinants of Aquatic Plant Community Structure, Diversity and Distribution in Wetlands of Northern Region (Ghana)

Collins Ayine Nsor

Abstract- The drivers of community structure, diversity and distribution, has generated a lot of interest among many scientists, giving the complex environmental and biological interaction, at different scales. This prompted the application of multivariate techniques to explain the factors influencing variations in wetland plant community structure, diversity and distribution, in Northern Region of Ghana. A total of 40 species were sampled and separated into four community structure (swamp forest community; shrub land community; grassland community and herbaceous community), using DCA. Herbs, grasses and trees/shrubs constituted 72.72%, 27.27% and 0.01% respectively. Change in plant community distribution was marginal, as the first two axes only explained 1.18% of the variance along a longitudinal profile of environmental gradient. Species turnover was low, indicating a far more unimodal responses of some species to a gradient of disturbances than others. Plant diversity was moderate (H′ = 1.86 - 2.66). The first two axes of CCA showed fire, farming practices, nitrogen and phosphorus, accounting for 61.29% variations in diversity and distribution. Fire and farming affected turnover of resident species, while at the same time encouraged the establishment of derived savannah species. This suggest that future intensification of farming activities and bushfire, could accelerate species extinction, with the consequent impairment on the functional status of the wetlands.

Keywords: community structure; canonical correspondence analysis; environmental gradient; diversity; spatial distribution; detrended correspondence analysis.

I. Introduction

Aquatic plants perform a vital role in wetland ecosystems, as primary producers, providing food and habitat for aquatic and terrestrial organisms (Rolon & Maltchik, 2006). Because of their intimate contact with physico-chemical parameters of water, aquatic plants are considered as one of the key indicators of wetlands health status. Many scientists have recognized a complex interaction of environmental and biological factors as the drivers of community distribution, composition and diversity, thus prompting the application of multivariate techniques to explain variations in wetland plant community (Toivonen & Huttunen, 1995; Lenssen *et al.* 2000). The factors controlling the distribution of aquatic plants have been of historical interest (e.g. Moyle, 1945) and influenced by a matrix of climatic (Walther et al. 2001; Klanderud 2005) and environmental factors (Kotze & O'Connor, 2000). Altered plant community through degradation of water quality (Heegaard et al. 2001; Seilheimer, Mahoney & Chow-Fraser, 2009), wet and dry periods (Kath, Brocque & Craig-Miller, 2010), fire (Gboloo, 1998; Smith et al. 2001), soil condition and air pollution (Wild, Neuha¨uslova´& Sofron, 2004) and altitude (Heegaard 2004) have been documented at different spatio-temporal scales. But changes in plant community along a disturbance gradient, varies at different scales because of species-specific responses and inherent ecological conditions. Although extensive research have been carried-out on some wetlands in Ghana (e.g., Attuquayefio & Wuver, 2003), environmental predictors influencing community structure, diversity and the spatial distribution is much less studied in Northern Region of Ghana. Wetlands in Northern Region of Ghana are severely exploited by communities within the catchment and as such, are of high conservation concern. It is therefore, important to model aquatic plants in relation to environmental variables, so that the effects of environmental changes can be predicted. Furthermore, few surveys have shown evidence of species range shift, linked to environmental disturbances (e.g., Nsor, Obodai & Blay, 2014). Therefore, identifying the main environmental mediating factors influencing the community structure and distribution will be important in deciding the type of conservation and management intervention to employ in order to sustain the functioning status at the local scale.

II. Methods

a) Study area

The study was carried out in six wetlands located in the Northern region of Ghana, with their co-ordinates as follows: (i) Wuntori (N09º 08.335' W00º1 09º.685'); (ii) Kukobila (N10º 08.723' W000º 48.179'); (iii) Tugu (N09º 22.550' W000º 35.004'); (iv) Bunglung (N09º 35.576' W000º 47.443'); (v) Adayili (N09º 41.391' W000º 41.480') and (vi) Nabogo (N09º 49.941' W000º.51.942') (Fig. 1).The six sites lie on the extensive floodplain along the course of the White Volta River, which has overtime

Author: Department of Fisheries and Aquatic Sciences, University of Cape Coast, University Post Office, Cape Coast-C/R, Ghana.
e-mail: ayineus@yahoo.com

© 2015 Global Journals Inc. (US)

become incised and modified through meandering and aligning along various topographic features. All six wetlands comprised of marshes (Wuntori, Tugu and Kukobila wetlands); riparian wetlands (Adayili and Nabogo) and artificial wetland (Bunglung). The hydrological regimes of the six wetlands under study were typical of permanent wetlands, whose depth at low tide did not exceed 2 m on average. Sizes of the wetlands were as follows: (a) Wuntori = 7.7 ha; (b) Kukobila = 5 ha, Tugu (c) 2.7 ha; (d) Nabogo = 7.9 ha; (e) Adayili = 6.7 ha and (f) Bunglung = 11.5 ha.

Annual rainfall is in the range of 1000-1,300 mm/p.a. Average temperature varies between 14°C and 40°C. Altitude ranges between 108 – 138 meters above mean sea level. The vegetation cover is a mixture of grassland dominated by *Lersia hexandra* and woodland dominated by Mahogany (*Khaya senegalensis*) and shea tree (*Vitellaria paradoxa*) interspersed with shrub communities (*Mitragyna inermis*).

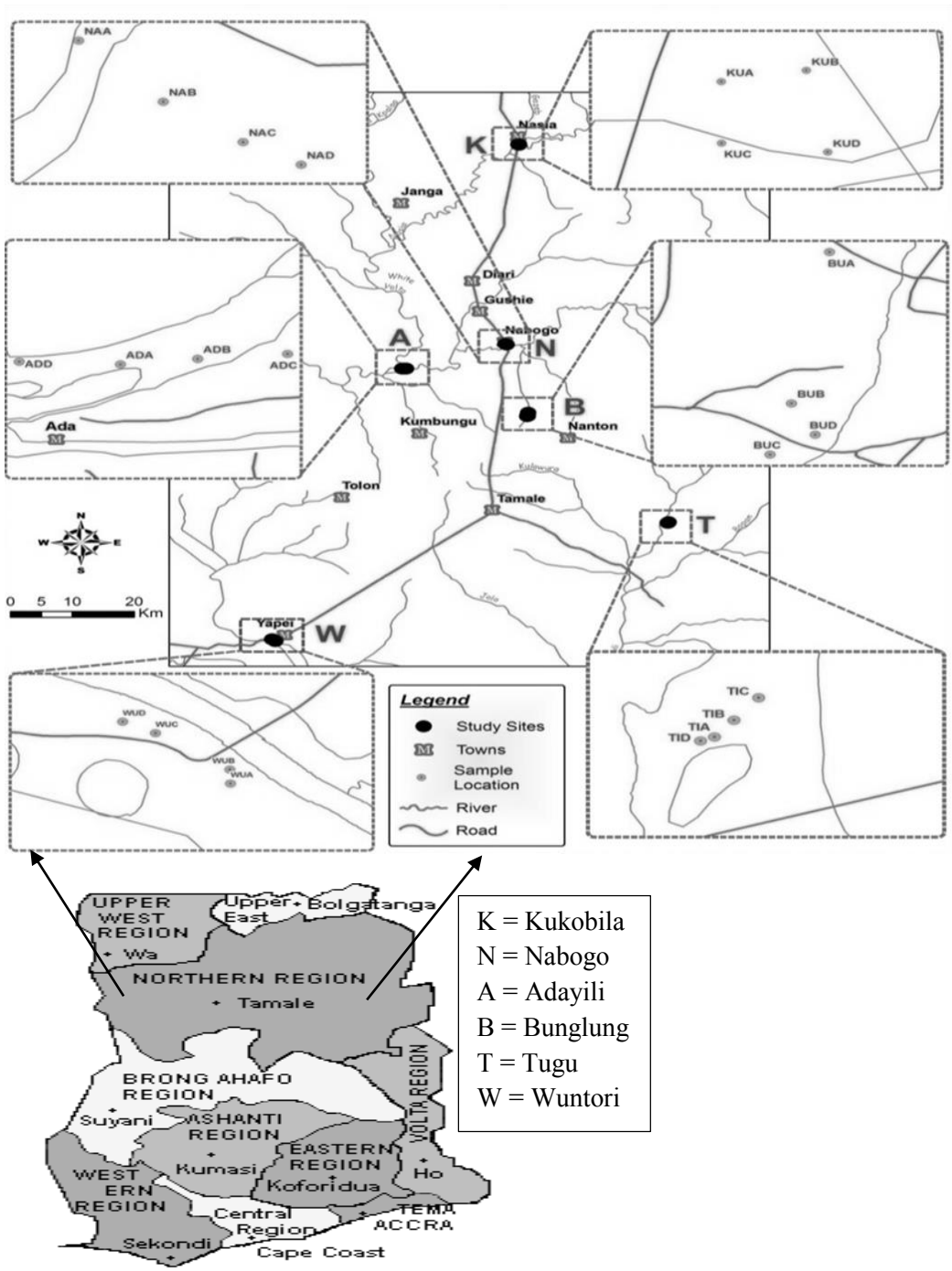

Figure 1 : Map of the study areas, showing the location of the wetlands in the floodplains of the White Volta River catchment, Northern Region

© 2015 Global Journals Inc. (US)

b) Vegetation sampling procedure

In order to cover a wide taxonomic range, we used the broad definition of aquatic plants, which include submerged, floating and emergent plants (herbaceous cover, shrubs and trees). Sampling of aquatic plants was carried in each of the 24 Modified-Whittaker plots (Stohlgren, Falkner & Schell, 1995) over a 2-year period. The Modified-Whittaker plot is a vegetation sampling design that is used to assess plant communities at multiple scales. Four Whittaker plots were randomly laid in each of the six wetlands, bringing the total to 24 plots. The plot measures 20 m x 50 m (1000 m^2) and contains three different sizes of nested subplots. A 5 m x 20 m (100 m^2) subplot was placed at the centre of the plot, while two 2 m x 5 m (10 m^2) subplots were placed in opposite corners of the plot. The remaining ten of 0.5 m x 2 m (1 m^2) subplots are placed at the edges of the main plot. Plots were laid along an environmental gradient of the vegetation type sampled, in order to register majority of species heterogeneity. The Domin-Krajina cover abundance scale was used to estimate ground cover (see Mueller-Dombois & Ellenberg, 1974). Plants were identified up to species level, with the aid of manuals developed by Johnson (1997), Okezie & Agyakwa (1998) and Arbonnier (2004).

c) Assessment of environmental factors

Random soil samples were collected with a soil augur at a depth of 15 cm, using the zigzag sampling method (Carter & Gregorich, 2006), on each Modified-Whittaker plot (Stohlgren *et al.* 1995). Three composite samples were taken from three different 25 cores in each plot. Samples were put in transparent polyethylene bags and labeled according to the code assigned to each plot and taken to the laboratory to analyze the presence of Nitrogen, Phosphorus, Potassium, Magnesium, Calcium and soil pH, using atomic absorption spectroscopy (AAS) techniques (Murphy & Riley 1962; van der Merwe, Johnson & Ras, 1984). Organic carbon was determined using the Walkley-Black method (Walkley & Black, 1934). All analyses were carried out at the Savanna Agricultural Research Institute (SARI) at Nyankpala in the Northern Region. A score ranging 1–4 was used to assess the scope and severity of every threat. A ''scope'' hereby referred to as the percentage ratio of the study area affected by a specific threat within the last 5 years (where 100% correspond to total site area: χ ha) (Battisti, Luiselli & Teofili, 2009). The scores were assigned as follows: 4 = the threat is found throughout (50%) the site; 3 = the threat is spread in 15–50% of the site; 2= the threat is scattered (5–15%); and 1, the threat is much localized (<5%). Assessment of the area disturbed was carried out within 1.2 km radius, starting from the hydric delineated zone of the wetland. This is because all land use activities assessed were observed within the stated radius following a preliminary survey of the wetlands.

d) Statistical methods

Shannon-Weiner index was performed to determine the current status of aquatic plants, fish and bird community composition. Shannon-Weiner index equation expressed as:

$$H' = -\sum_{i=1}^{s} p_i (\ln p_i) \text{ (Shannon-Wiener, 1963)}$$

Where s is the number of species and P_i is the proportion of individuals or the abundance of the *ith* species expressed as a proportion of the total cover and *ln* is a natural logarithm (Shannon & Wiener, 1963).

A one-way ANOVA test was applied to test for the differences in species diversity/evenness and species richness from one wetland to the other, using SPSS version 16. Kruskal-Wallis test was applied to test the differences in the mean of the diversity index.

To determine the influence of environmental drivers of change on variations on community structure, diversity and spatial distribution, a canonical correspondence analysis (CCA) was performed (ter Braak, 1986), using Environmental Community Analysis (ECOM.exe) ver. 1.4 package (Henderson & Seaby, 2000). CCA is a constrained ordination method where axes are created through linear combinations of environmental variables, which makes it a useful method for detecting key variables that explain variation in species data (ter Braak, 1995). Prior to CCA, species identified and registered at <5% of the 24 sample plots were omitted from canonical correspondence analysis, because rare species typically have a less influence on results of multivariate statistics and are treated as outliers in ordinations (Gauch, 1982).

A Monte-Carlo permutation test with 9999 iterations was performed to evaluate the significance of eigenvalues for both axes 1 and 2 and the sum of all the eigenvalues (ter Braak & Verdonschot, 1995). This was to determine the significant contribution of each environmental driver of change in influencing macrophyte community structure and distribution pattern. Only axis that were statistically significant ($p<0.05$) were interpreted. Detrended correspondence analysis (DCA) (Hill & Gauch, 1980) was performed primarily to determine the compositional variation of mean ground cover, using Community analysis package version 1.41 (Henderson & Seaby, 1999). DCA techniques have the ability to handle large, complex data sets and uncover long ecological gradients, as well as help in data reduction and data exploration (Kent & Coker, 1992). Only plants sampled in the 10 of the 1m^2 sub-plots in each of the 24 Whittaker plots were subjected to CCA. One-way ANOVA was performed to

© 2015 Global Journals Inc. (US)

determine if environmental variables differed significantly from one wetland to the other, using Statistica version 10.0.

III. Results

a) Plant community distribution gradient (DCA)

A total of 40 plant species were registered across the six sites, with Kukobila wetland recording the highest mean number of species (29.5±1.9) predominantly herbs and grasses. While Bunglung (constructed) wetland was the least in species abundance (23.5±1.04). Detrended correspondence analysis (DCA) separated aquatic plants into four floristic associations, based on variations in plant community structure and wetland type. They included swamp forest community; shrub land community; grassland community and herbaceous community (Fig. 2, Table 1). The change in plant community distribution was marginal, as the first two axes only explained 1.18% of the variance along a longitudinal profile of environmental gradient. Of the species captured in the ordination diagram, herbs, grass and shrubs/trees constituted 72.72%, 27.27% and 0.01% respectively. Plant species in group 1 (Bunglung wetland), was dominated by grassland community alongside pockets of herbaceous species (Fig. 2). *Cynodon dactylon* (Linn.) Pers. and *Deplachne fusca* (L.) P.Beauv.ex Roem were the dominant grass species, while *Polygonum salcifolium* Brouss. ex. Wiild and *Neptunia oleracea* Lour. constituted the herbaceous cover. Previous burnt tree stumps and grass tussocks affected species turnover in some of the plots. Transformed portion of the site was more than the area with cover abundance.

Species distribution in the three improved sites (Wuntori, Kukobila and Tugu marshes) in group 2, constituted a mosaic of grass and herbaceous communities. The three sites were typically closed systems, as their surface were virtually covered with emergent/floating aquatic plants (e.g., *Pistia stratiotes* Linn. and *Nymphaea micrantha* Linn.). Systematic distribution of *Ceratophyllum demersum* L., *P. stratiotes* Linn., *N. micrantha* Linn., *Cyperus spacelatus* (Rottb) and *Schizachyrium sanguinum* (Retz.) Alston. respectively, reflects a gradient of assemblage change in the longitudinal wetness profile. *C. demersum* L. was the only submerged species and formed a dense intertwined mat. Few shrubs namely; *Mitragyna inermis* (Wiild.) Kuntze. *Mimosa pygra* L. and *Salacia recticulata* were sparsely distributed along the fringes of less wetness condition.

In group 3 distribution diagram, *S. reticulate* L., *Vitex crysocarpa* (Planch. Ex Benth), *Ziziphus abyssinica* Hochst. ex A. Rich. and *M. inermis* (Wiild.) Kuntze. represented typical trees and shrub communities from the Adayili and Nabogo riparian systems (Fig. 2). Spatial distribution of species reflects a gradient of assemblage change in a vertical profile of wetness condition. For instance, *Syzygium guineense* (Wild) D.C and *S. reticulate* which had a ¼ of their stems below surface water level, were found at the foothills of stream bank, while *V. crysocarpa* (Planch. Ex Benth), *Z. abyssinica* and *M. inermis*, were at a much higher ground of less saturation. Pockets of grass and herbaceous species such as *D. fusca* (L.) P.Beauv.ex Roem., *Leersia hexandra* Sw. and *Scoparia dulcis* L., formed the undergrowth. Total species turnover was low (0.026±0.058), indicating that some species exhibited far more unimodal responses to a gradient of environmental disturbances than others. This observations led to the use of CCA, to deduce the major environmental factors that influenced variations in species assemblage.

© 2015 Global Journals Inc. (US)

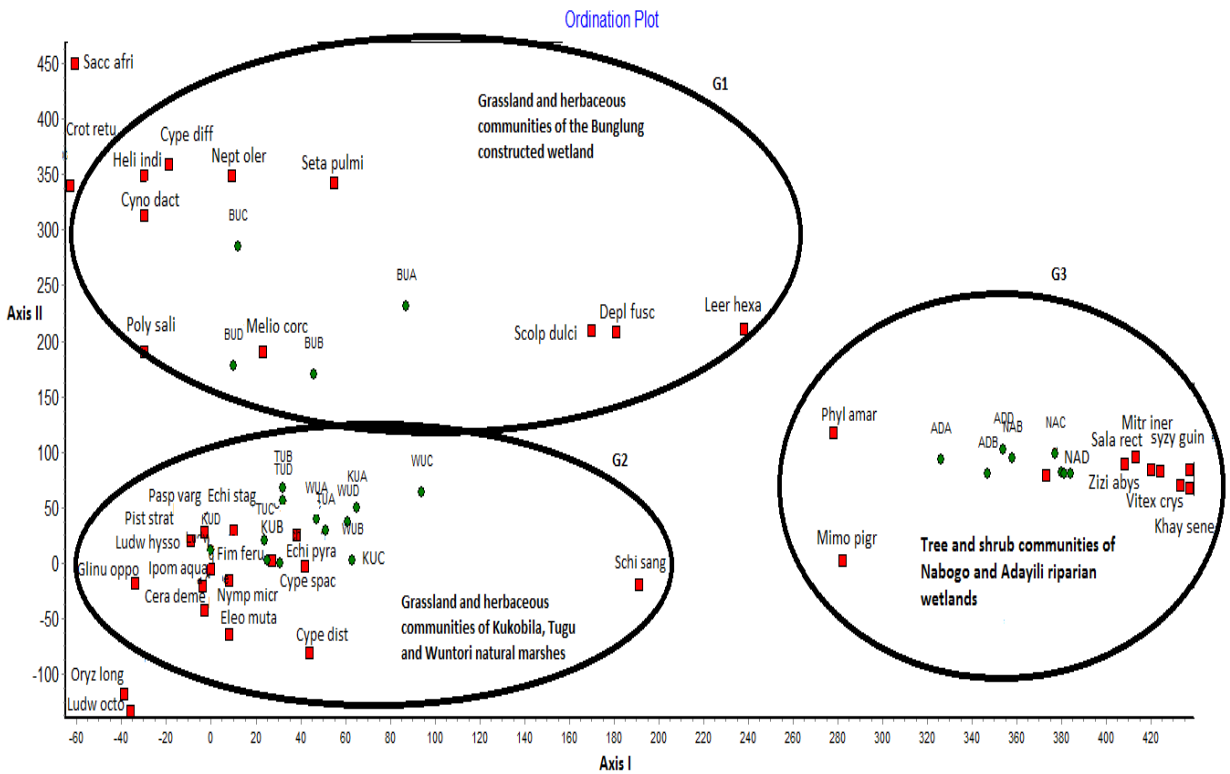

Figure 2 : Species-site DCA ordination showing ground cover distribution pattern, separated into three groups along axes I & II. The red squares represent abbreviated plant species (e.g., *Cype distans* = Cype dist), the green circles represent sample sites and the arrows represent each of the environmental variables plotted pointing in the direction of maximum change of explanatory variables across the six wetlands. The abbreviations denote different sample plots in the six wetlands. WUA-WUD = Wuntori wetland at Yapei; TUA-TUD = Tugu wetland; KUA-KUD = Kukobila wetland; BUA BUD = Bunglung wetland; ADA-ADD = Adayilli wetland and NAA- NAD = Nabogo wetland. Mean = 0.026±0.05

© 2015 Global Journals Inc. (US)

Table 1 : Socioecological classification of plant species into three community structure across the six sites. Species assigned with asterics (*) are typical aquatic plants

N = 40 species

Grassland community	Herbaceous community	Trees and shrubland community
Brachiaria mutica (Forsk.) Stapf.	*Ceratophyllum demersum* L. *	*Khaya senegalensis* (Desr.) A. Juss
Cyperus difformis Linn.*	*Pistia stratiotes* Linn. *	*Mitragyna inermis* (Wiild.) Kuntze
Cyperus distans L.F. *	*Nymphaea micrantha Linn.* *	*Mimosa pigra* L.
Cyperus spacelatus (Rottb) *	*Ipomea aquatica* (Forssk) *	*Salacia reticulata* L.
Cynodon dactylon (Linn.) Pers.	*Ludwigia octovalvis* (Jacq.) Raven*	*Syzygium guineense* (Wild) D.C.
Fimbristylis ferruginea (L.) Vahl.	*Ludwigia hyssopifolia* (G. Don) Exell.	*Vitex crysocarpa* (Planch. Ex Benth.)
Imperata cylindrica (L.) P. Beauv.	*Neptunia oleracea* Lour. *	*Ziziphus abyssinica* Hochst. ex A. Rich
Leersia hexandra Sw.	*Polygonum salicifolium* Brouss. Ex.Wiild*	
Pennisetum polystachion (L.) Schult	*Helioptropium indicum* Linn.	
Oryza longistaminata A. Chev.&Roehr*	*Phyllanthus amarus* Schum.&Thonn.	
Paspalum varginatum L. *	*Scoparia dulcis* L.	
Echinochloa stagnina (Retz.) P. Beauv.	*Crotalaria retusa* L.	
Deplachne fusca (L.) P.Beauv.ex Roem	*Glinus oppositifolius* (L.)	
Echinochloa pyramidalis (Lam.) Hitchc. & Chase	*Meliochia corchorifolia* L.	
Setaria pumila (Poir.) Roem & Schult	*Mormodica chrantia* Linn.	
Sacciolepsis Africana C.E. Hubb. & Snowden		
Scirpus grossus Linn. F.		
Schizachyrium sanguineum (Retz.) Alston.		

© 2015 Global Journals Inc. (US)

b) Variations in species diversity along a disturbance gradient

Overall, plant diversity was moderately high across the six sites and ranged between (H′ = 1.86 - 2.66) (Fig. 3). Although, species diversity was higher in the wet season than the dry season (*F-test* = 4.318, p<0.064), variations among the sites, did not differ significantly (One-way ANOVA test p>0.05). On average, all the three marshes (Kukobila, Wuntori and Tugu) tended to be the most diverse (H′ = 2.231±0.110 - 2.656±0.079), followed by the two riparian wetlands – Adayili (H′ = 1.865±0.110) and Nabogo (H′ = 1.895±0.078) and Bunglung wetland (H′=1.857±0.260). Variations in diversity across the six sites, simultaneously followed a disturbance intensity gradient and differed significantly in their evenness distribution (*t* = -16.511, p<0.05). Heavily impact sites such as the two riparian systems and Bunglung constructed wetland, largely reflected in their low diversity index.

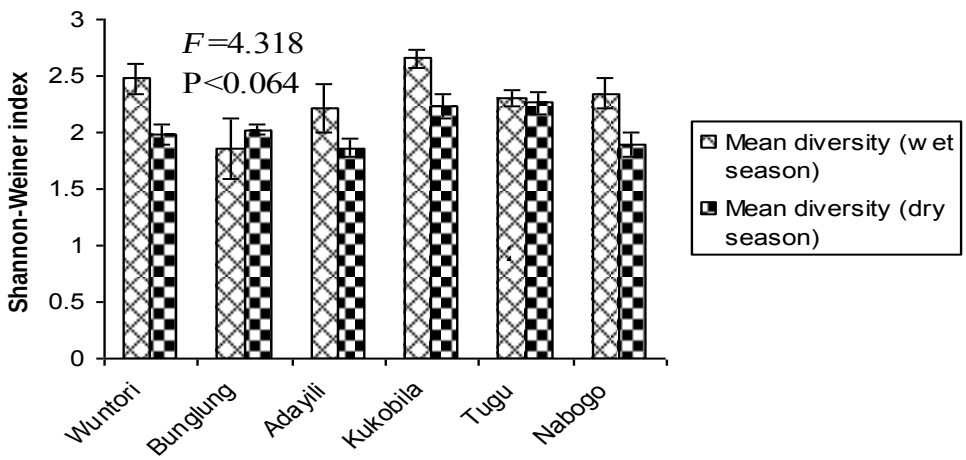

Figure 3 : Plant community, showing seasonal variations in diversity index among the six wetlands in the dry and wet seasons

c) Predictors of aquatic plant community structure, composition and distribution (CCA)

Canonical correspondence analyses revealed that the impact of environmental factors on plant distribution in each of the six sites differed significantly (p < 0.05), following Monte Carlo permutation test. The inherent environmental conditions in each of the six wetlands, jointly explained 61.29% (R^2 = 0.61, p<0.05) of variability in plant distribution pattern, by the two axes (axis I = 24.84 and axis II = 36.45) (Fig. 4, Table 2). Since axes I and II accounted for more than 50% of the variation in ground cover data, as recommended by ter Braak (1986), axis III. Magnesium and bushfire were highly correlated in axis I and constituted the most important environmental gradients on plant community distribution, while in axis II, farming activities, potassium and nitrogen were the key environmental factors. CCA analysis diagram showed the various groups of plant communities' distribution according to the type of environmental mediating factors and the type of wetland sampled. We noticed that *S. guineense* (Wild) D.C. *Salacia reticulate* and *Z. abyssinica* from the riparian systems, on the left half of the ordination diagram strongly correlated with fire and erosion intensity, while *V. crysocarpa* Planch. Ex 10 Benth, *Khaya senegalensis* (Desr.) A. Juss., *Pennisetum polystachion* (L.) Schultes, *Imperata cylindrica* (L.) P. Beauv. and *Phyllanthus amarus* Schum. & Thonn were rather influenced by soil pH. Erosional features and channel incision, were prominent in portions of the stream bank that had less ground cover and mostly invaders. Although erosional features were prominent, they were not widespread as this was evident in the weak correlation on both axes I and II (Table 3). Patchiness from previous burnt undergrowth were common, as farmers periodically used fire for land preparation along the stretch of the wetlands.

High magnesium concentration, intense farming and grazing activities was observed in Bunglung constructed wetland found on the right lower half of the diagram. With the exception of obligate species like *Cyperus difformis* Linn. and *P. salicifolium* Brouss. ex. Wiild, the rest of the species were of derived savannah origin and mostly associated with disturbed terrestrial areas. For instance, we observed a strong correlation between *Sacciolepsis Africana* C.E. Hubb. & Snowden., *Crotolaria retusa* L. and *Helioptropium indicum* Linn. and farming activities (p<0·05) along axis I, while *P. salicifolium* Brouss. ex. Wiild., *L. hexandra* Sw. and *N. oleracea* Lour rather showed a strong association with magnesium on the same axis (p<0·05). The natural marshes of Kukobila, Wuntori and Tugu on the upper centre of the CCA diagram, exhibited optimal levels of nutrient loads and hence were not polluted. This was evident from the abundance of *P salcifolium* Brouss. ex. Wiild. which is an indicator of a less polluted wetland.

© 2015 Global Journals Inc. (US)

Majority of species not represented in the ordination diagrams grew in habitats with average conditions of the environmental factors investigated.

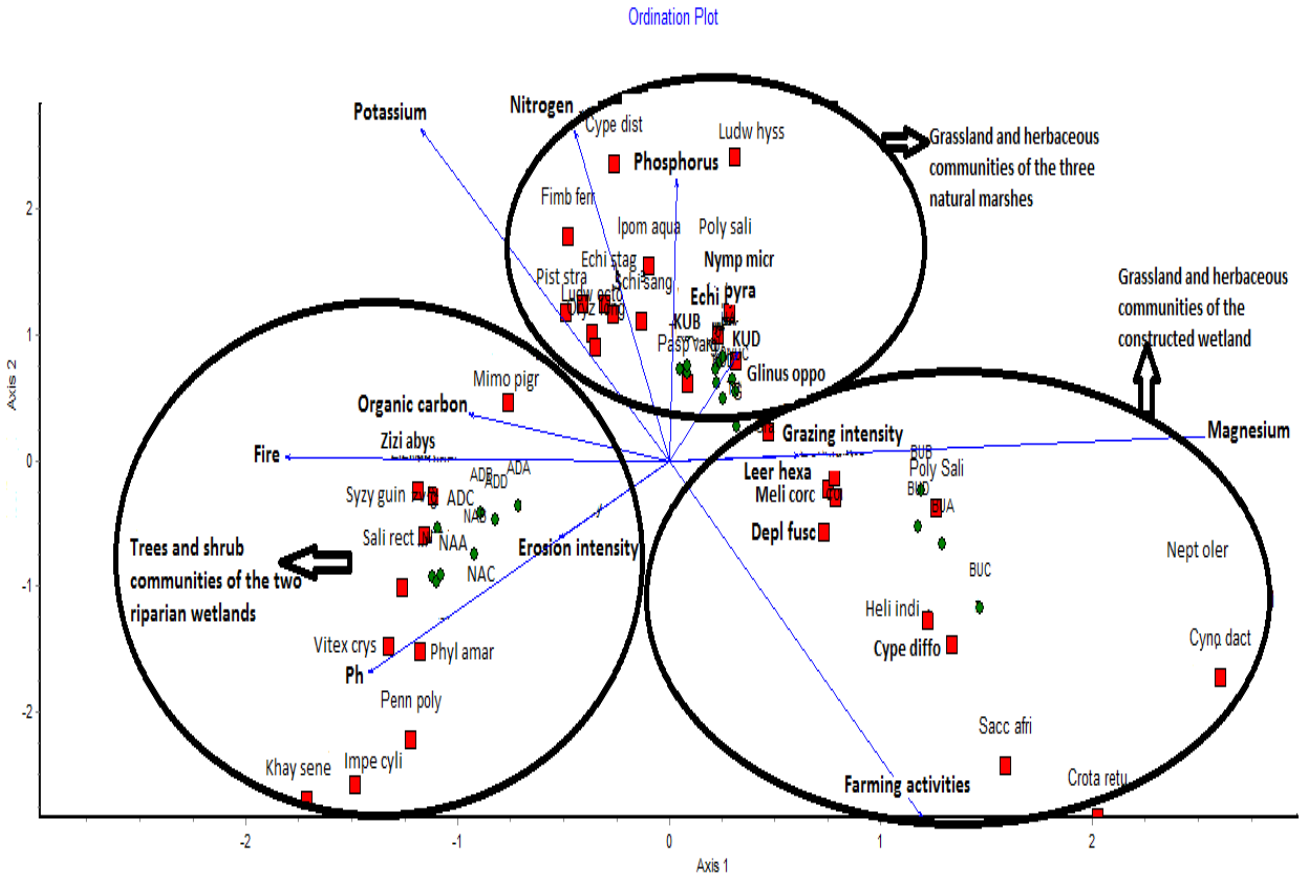

Figure 4 : Canonical correspondence analysis (CCA) ordination diagram, showing the influence of environmental factors on species range shift, explained by the first two axes (Axis I =24.84 & Axis II =36.45) and accounted for 61.29%cumulative percentage variance across the six sites (R^2 = 0.61, $p<0.05$). The red squares represent abbreviated plant species (e.g., *Cyperus difformis* = Cype diff, *Leersi hexandra* = Leer hexa), the green circles represent sample sites and the arrows represent each of the environmental variables plotted pointing in the direction of maximum change of explanatory variables across the six wetlands. The abbreviations denote different sample plots in the six wetlands. WUA-WUD = Wuntori wetland at Yapei; TUA-TUD = Tugu wetland; KUA-KUD = Kukobila wetland; BUA-BUD = Bunglung wetland; ADA-ADD = Adayilli wetland and NAA- NAD = Nabogo wetland

© 2015 Global Journals Inc. (US)

Table 2 : Canonical coefficients and the correlations with the first three axes of the environmental variables of the canonical correspondence analysis (CCA) for the six sites. Percentage variance of species, explained by the first two axes of explanatory variables. Inter-set correlations were significant ($p < 0.05$) for the two axes, following Monte Carlo permutation test

	Axis I	Axis II	Axis III
pH	-0.367*	-0.261	0.065
Organic carbon	-0.244	0.056	0.153
Nitrogen	-0.115	0.405*	0.163
Phosphorus	0.009	0.346*	0.233
Potassium	-0.303*	0.406*	0.045
Calcium	0.085	0.132	-0.139
Magnesium	0.772*	0.035	-0.101
Fire	-0.469*	0.002	-0.197
Grazing intensity	0.157	0.005	0.167
Erosion	-0.134	-0.095	0.127
Farming activities	0.311*	-0.441*	0.075
Canonical eigenvalues for cover	0.733	0.342	0.198
Pearson correlation sp-envtal scores	0.81	0.88	0.84
Cumulative percentage variance	24.84	36.45	43.16
% variance explained (61.29%)	24.84	11.6	6.71
Number of species (response variables)	40		
Number of environmental variables	11		
Total variance in species data	2.951		

IV. Discussion

The global loss of wetlands has driven interest in the number of research aim at understanding the patterns of biodiversity in wetlands, including aquatic plants (Lougheed *et al.* 2001; Smith & Haukos, 2002; Heegaard *et al.* 2004). This survey represents one of the most complete dataset that attempts to determine the effects of environmental factors on the aquatic plant community in wetland systems at a relatively local scale in Northern region of Ghana. The findings in this study showed that environmental factors namely; magnesium, phosphorus, nitrogen, fire and farming activities, were the predictors of species diversity and spatial distribution across the six sites. This was confirmed by the CCA explanatory variables accounting for 61.29% cumulative species variance across the six sites (R^2 = 0.61, $p<0.05$). Altered plant community through degradation of water quality (Heegaard et al. 2001; Seilheimer *et al.* 2009), wet and dry periods (Kath *et al.* 2010), fire (Gboloo, 1998; Smith *et al.* 2001), soil condition and air pollution (Wild *et al.* 2004) and altitude (Heegaard *et al.* 2004) have been documented at different spatio-temporal scales. Al though climatic variability (Walther, Burga & Edwards, 2001; Klanderud, 2005) have historically contributed in controlling the distribution of aquatic plants (e.g. Pearsall, 1920; Moyle, 1945), environmental factors (Kotze & O'Connor, 2000) have been shown to be a major determinant influencing community distribution. Species response to disturbance scenarios are varied on the basis of inherent ecological conditions and species type. For instance, while species like *P. stratiotes*, *C. difformis* Linn. and *P. salicifolium* were susceptible to fire, *S. guineense* (Wild) D.C. *S. reticulate* and *Z. abyssinica* from the riparian systems, were rather resistant to fire. Incidences of fire and farming activities in the marshes and Bunglung (constructed) wetland, affected the turnover of resident species, while at the same time encouraged the establishment of species of neighbouring derived savannah such, as *S. Africana* C.E. Hubb. & Snowden. *Crotolaria retusa* and *H. indicum* Linn. This suggest the competitive advantage of derived savannah species over aquatic species in the utilization of limited below and above ground resources. With the resultant change in community structure and composition, the wetlands are probably on a transformational trajectory. This observation was confirmed by the findings of Nsor *et al.* (2014) in their study of species range shift dynamics in the same sites. The authors found that of the 40 species sampled, facultative (40%) and obligate upland species (27.5%) were in excess of 67.5%, compared to 35% obligate species (typical aquatic plants). Assessment of

© 2015 Global Journals Inc. (US)

environmental impact among the six sites, suggest that Bunglung (constructed) wetland may undergo a rapid transformation in community structure and diversity, as a result of the weak responses of species to disturbances. Studies in the Everglades wetlands have shown evidence of wetlands fires completely destroy vegetation and resident seedbank (Smith *et al*. 2001).While in some cases, species like saw grass (*Cladium jamaicense*) have persisted under fire, by periodically eliminating successional species (Loveless, 1959). Over the last 50 years, agricultural activities in have caused the extinction of wetlands plants (Kopeć *et al*. 2008). And one of the causes of agricultural activities in altering the ecosystem of wetlands, is through nutrient enrichment (Matson *et al*. 1997). But the findings in this study, indicated that farming activities did not correlate with N and P concentration. Thus the optimal levels of the nutrient loads especially in the three marshes, possibly explained the appreciable abundance of typical aquatic plants and their structural distribution. Phosphorus availability is a critical factor regulating plant species distributions in the (Davis, 1994). The observed disturbances gives an indication that future intensification of farming activities and bushfire, could potentially increase the rate of species extinction of typical aquatic plants sensitive to slight disturbances. This phenomenon could consequently impair the functional status of the marshes, unless strict conservation and management measures are put in place to check on human-led activities.

References Références Referencias

1. ARBONNIER, M. (2004) *Trees, shrubs and liannes of West African dry zones*. CIRAD, MAGRAF MNHN. CTA-The Netherlands. 200-228.
2. ATTUQUEYEFIO, D.K. & WUVER, A.M. (2003) A study of bushfires in a Ghanaian Coastal wetland. I. Impact on floral diversity and soil seed bank. *West African Journal of Applied Ecology* 4, 1-11.
3. BATTISTI, C., LUISELLI, L. & TEOFILI, C. (2009) Quantifying threats in a Mediterranean wetland: are there any changes in their evaluation during a training course? *Biodiversity and Conservation* 18, 3053-3060.
4. CARTER, M.R. & GREGORICH, E.G. (2006) (Eds.). *Soil Sampling and Methods of Analysis.* 2nd Edition. Taylor & Francis Group 6000, Broken Sound Parkway NW, Suite 300 Boca Raton, FL 33487-2742. 11.
5. DAVIS, S.M. (1994) Phosphorus inputs and vegetation sensitivity in the Everglades, 357–378. In: Everglades, the ecosystem and its restoration (Eds.: Davis, S.M., & Ogden, J.C.). St. Lucie Press.
6. GAUCH, H.G. (1982) *Multivariate Analysis in Community Ecology*. Cambridge Studies in Ecology, Cambridge University Press.
7. GBOLOO, A.T.L. (1998) *Bushfires: A Ghanaian Approach.* Sedco Publishing, Accra, Ghana. 21.
8. HENDERSON, P.A. & SEABY, R.M. (1999) *Community analysis package version 1.41*. Pisces Conservation Ltd. IRC House, Pennington, Lymington, S041 8GN, UK.
9. HENDERSON, P.A. & SEABY, R.M. (2000) *Environmental community analysis 1.3*. Pisces Conservation Ltd. IRC House, Pennington, Lymington, S041 8GN, UK.
10. HEEGAARD, E., BIRKS, H.H., GIBSON, C.E., SMITH, S.J. & WOLFe-MURPHY, S., 2001. Species–environmental relationship of aquatic macrophytes in Northen Ireland. *Aquatic Botany* 70, 175–223.
11. HEEGAARD, E. (2004) Trends in aquatic macrophyte species turnover in Northern Ireland – which factors determine the spatial distribution of local species turnover? *Global Ecological and Biogeography* 13, 397–408.
12. HILL, M.O. & GAUCH, H.G. (1980) Detrended correspondence analysis, an improved ordination technique. *Vegetatio* 42, 47-58.
13. JOHNSON, D.E. (Ed.) (1997) Weeds of Rice in West Africa. ADRAO/WARDA. CTA, DFID. Imprint Design, UK. 15-89.
14. KATH, J., BROCQUE, A.L. & CRAIG-MILLER, C. (2010) *Eco-Hydrology of Dynamic Wetlands in an Australian Agricultural Landscape: a Whole of System Approach for Understanding Climate Change Impacts. In BALWOIS. Water Observation and Information System for Decision Support*, 25-29 May. Ohrid, Macedonia.
15. KENT, M. & COKER, P. (Eds.) (1992) *Vegetation description and analysis. A practical approach*. John Wiley and Sons Ltd, West Sussex- England. 162.
16. KLANDERUD, K. (2005) Climate change effects on species interactions in an alpine plant community. *Ecology* 93, 127 -137.
17. KOTZE, D.C. & O'CONNOR, T.G. (2000) Vegetation variation within and among palustrine wetlands along an altitudinal gradient in KwaZulu-Natal, South Africa. *Plant Ecology* 146, 77–96.
18. KOPEĆ, D., HALLADIN-DABROWSKA, A., CHMIELECKI, B. & KUCHARSKI, L. (2008) Human impact on wetland flora of the Warsaw-Berlin proglacial valley. *Biodiversity Research and Conservation* 9 (10), 57-62.
19. LOVELESS, C.M. (1959) A study of vegetation in the Florida Everglades. *Ecology* 40, 1–9.
20. LOUGHEED, V.L., CROSBIE, B. & CHOW-FRASER, P. (2001) Primary determinants of macrophyte community structure in 62 marshes across the Great Lakes basin: latitude, land use, and water quality effects. *Canadian Journal of Fisheries and Aquatic Sciences* 58, 1603–1612.

© 2015 Global Journals Inc. (US)

21. LENSSEN, J., MENTING, F., van der PUTTEN, W. & BLOM, C. (2000). Variation in species composition and species richness within *Phragmites australis* dominated riparian zones. *Journal of Plant Ecology* 147, 137 –146.
22. MATSON, P.A., PARTON, W.J., POWER, A.G. & SWIFT, M.J. (1997) Agricultural intensification and ecosystem properties. *Science* 277, 504-509.
23. MOYLE, J.B., 1945. Some factors influencing the distribution of aquatic plants in Minnesota. *American Middle Naturalist* 34: 402–420.
24. MUELLER-DOMBOIS, D. & ELLENBERG, H. (1974) *Aims and methods of vegetation ecology*. Wiley New York. 62-63.
25. NOEST, V. & van der MAAREL, E. (1989) A new dissimilarity measure and a new optimality criterion in phytosociological classification. *Vegetatio* 83, 157-65.
26. NSOR, C.A., OBODAI, E.A. & BLAY, J. (2014). Factors influencing the range shift of plant species in wetlands, Northern Region (GHANA). *Annals of Experimental Biology* 2(2): 23-33.
27. OKEZIE, I.A. & AGYAKWA, C.W. (Eds.) (1998) *A Handbook of West African weeds*. International Institute of Tropical Agriculture (IITA) Nigeria. African Book Builders Ltd. 10-65.
28. PIELOU, E.C. (1969). *An introduction to Mathematical Ecology*. John Wiley and Sons, New York. 294.
29. ROLON, A.S. & MALTCHIK, L. (2006) Environmental factors as predictors of aquatic macrophyte richness and composition in wetlands of southern Brazil. *Hydrobiologia* 556, 221–231.
30. SHANNON, C.E. & WIENER, W. (1963) *The mathematical theory of communication*. Illinois: Urbana Univ. Illinois Press. 117.
31. SEILHEIMER, T.S., MAHONEY, T.P. & Chow-Fraser, P. (2009) Comparative study of ecological indices for assessing human-induced disturbance in coastal wetlands of the Laurentian Great Lakes. *Ecological Indicators* 9, 81-91.
32. SMITH, S.M., NEWMAN, S., GARRETT, P.B. & LEEDS, J.A. (2001) Differential Effects of Surface and Peat Fire on Soil Constituents in a Degraded Wetland of the Northern Florida Everglades. *Environmental Quality* 30, 1998–2005.
33. SMITH, L.M. & HAUKOS, D.A. 2002. Floral diversity in relation to playa wetland area and watershed disturbance. *Conservation Biology* 16, 964–974.
34. STOHLGREN, T.J., FALKNER, M.B. & SCHELL, L.D. (1995) A Modified-Whittaker nested vegetation sampling method. *Plant Ecology* 117 (2), 113-121.
35. TERBRAAK, C.J.F. (1986) Canonical correspondence analysis: a new eigenvector method for multivariate direct gradient analysis. *Ecology* 67, 1167–1179.
36. TER BRAAK, C.J.F. (1995) *Ordination*. In: *Data Analysis in Community and Landscape Ecology* (Eds R.H.L. JONGMAN, TER BRAAK, C.J.F. & O.F.R. TONGERENVAN). Cambridge University Press, Cambridge.
37. TER BRAAK, C.J.F. & Verdonschot, P.F.M. (1995) Canonical correspondence analysis and related multivariate methods in aquatic ecology. *Aquatic Science* 57, 253-287.
38. TOIVONEN, H. & HUTTUNEN, P. (1995) Aquatic macrophytes and ecological gradients in 57 small lakes in southern Finland. *Aquatic Botany* 51, 197 – 221.
39. VAN DER MERWE, A.J., JOHNSON. J.C. & RAS, L.S.K. (1984) An NH4CO3-NH4F-(NH4)2 EDTA method for the determination of extractable P, K, Ca, Mg, Cu, Fe, Mn and Zn in soils. SIRI Inf. Bull.B2/2.
40. WALKLEY, A. & BLACK, I.A. (1934) An examination of the Degtjareff method for determining organic carbon in soils: Effect of variations in digestion conditions and of inorganic soil constituents. *Soil Science* 63, 251-263.
41. WALTHER, C.R., BURGA, C.A., & EDWARDS, P.J. (Eds.) (2001) *'Fingerprints' of climate change - Adapted behavior and shifting species ranges*. Kluwer Academic/Plelenum Publishers, New york, US.
42. WILD, J., NEUHA¨USLOVA´, Z., & SOFRON, J. (2004) Changes of plant species composition in the S ˇ umava spruce forests, SW Bohemia, since the 1970s. *Forest Ecology and Management* 187, 117–132.

© 2015 Global Journals Inc. (US)

Global Journals Inc. (US) Guidelines Handbook 2015

www.GlobalJournals.org

FELLOWS

FELLOW OF ASSOCIATION OF RESEARCH SOCIETY IN SCIENCE (FARSS)

Global Journals Incorporate (USA) is accredited by Open Association of Research Society (OARS), U.S.A and in turn, awards "FARSS" title to individuals. The 'FARSS' title is accorded to a selected professional after the approval of the Editor-in-Chief/Editorial Board Members/Dean.

- The "FARSS" is a dignified title which is accorded to a person's name viz. Dr. John E. Hall, Ph.D., FARSS or William Walldroff, M.S., FARSS.

FARSS accrediting is an honor. It authenticates your research activities. After recognition as FARSB, you can add 'FARSS' title with your name as you use this recognition as additional suffix to your status. This will definitely enhance and add more value and repute to your name. You may use it on your professional Counseling Materials such as CV, Resume, and Visiting Card etc.

The following benefits can be availed by you only for next three years from the date of certification:

FARSS designated members are entitled to avail a 40% discount while publishing their research papers (of a single author) with Global Journals Incorporation (USA), if the same is accepted by Editorial Board/Peer Reviewers. If you are a main author or co-author in case of multiple authors, you will be entitled to avail discount of 10%.

Once FARSB title is accorded, the Fellow is authorized to organize a symposium/seminar/conference on behalf of Global Journal Incorporation (USA). The Fellow can also participate in conference/seminar/symposium organized by another institution as representative of Global Journal. In both the cases, it is mandatory for him to discuss with us and obtain our consent.

You may join as member of the Editorial Board of Global Journals Incorporation (USA) after successful completion of three years as Fellow and as Peer Reviewer. In addition, it is also desirable that you should organize seminar/symposium/conference at least once.

We shall provide you intimation regarding launching of e-version of journal of your stream time to time.This may be utilized in your library for the enrichment of knowledge of your students as well as it can also be helpful for the concerned faculty members.

The FARSS can go through standards of OARS. You can also play vital role if you have any suggestions so that proper amendment can take place to improve the same for the benefit of entire research community.

As FARSS, you will be given a renowned, secure and free professional email address with 100 GB of space e.g. johnhall@globaljournals.org. This will include Webmail, Spam Assassin, Email Forwarders,Auto-Responders, Email Delivery Route tracing, etc.

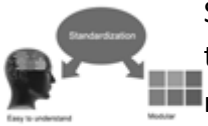

The FARSS will be eligible for a free application of standardization of their researches. Standardization of research will be subject to acceptability within stipulated norms as the next step after publishing in a journal. We shall depute a team of specialized research professionals who will render their services for elevating your researches to next higher level, which is worldwide open standardization.

The FARSS member can apply for grading and certification of standards of their educational and Institutional Degrees to Open Association of Research, Society U.S.A. Once you are designated as FARSS, you may send us a scanned copy of all of your credentials. OARS will verify, grade and certify them. This will be based on your academic records, quality of research papers published by you, and some more criteria. After certification of all your credentials by OARS, they will be published on your Fellow Profile link on website https://associationofresearch.org which will be helpful to upgrade the dignity.

The FARSS members can avail the benefits of free research podcasting in Global Research Radio with their research documents. After publishing the work, (including published elsewhere worldwide with proper authorization) you can upload your research paper with your recorded voice or you can utilize chargeable services of our professional RJs to record your paper in their voice on request.

The FARSS member also entitled to get the benefits of free research podcasting of their research documents through video clips. We can also streamline your conference videos and display your slides/ online slides and online research video clips at reasonable charges, on request.

© Copyright by Global Journals Inc.(US)| Guidelines Handbook

The FARSS is eligible to earn from sales proceeds of his/her researches/reference/review Books or literature, while publishing with Global Journals. The FARSS can decide whether he/she would like to publish his/her research in a closed manner. In this case, whenever readers purchase that individual research paper for reading, maximum 60% of its profit earned as royalty by Global Journals, will be credited to his/her bank account. The entire entitled amount will be credited to his/her bank account exceeding limit of minimum fixed balance. There is no minimum time limit for collection. The FARSS member can decide its price and we can help in making the right decision.

The FARSS member is eligible to join as a paid peer reviewer at Global Journals Incorporation (USA) and can get remuneration of 15% of author fees, taken from the author of a respective paper. After reviewing 5 or more papers you can request to transfer the amount to your bank account.

MEMBER OF ASSOCIATION OF RESEARCH SOCIETY IN SCIENCE (MARSS)

The ' MARSS ' title is accorded to a selected professional after the approval of the Editor-in-Chief / Editorial Board Members/Dean.

The “MARSS” is a dignified ornament which is accorded to a person’s name viz. Dr. John E. Hall, Ph.D., MARSS or William Walldroff, M.S., MARSS.

MARSS accrediting is an honor. It authenticates your research activities. After becoming MARSS, you can add 'MARSS' title with your name as you use this recognition as additional suffix to your status. This will definitely enhance and add more value and repute to your name. You may use it on your professional Counseling Materials such as CV, Resume, Visiting Card and Name Plate etc.

The following benefitscan be availed by you only for next three years from the date of certification.

MARSS designated members are entitled to avail a 25% discount while publishing their research papers (of a single author) in Global Journals Inc., if the same is accepted by our Editorial Board and Peer Reviewers. If you are a main author or co-author of a group of authors, you will get discount of 10%.

As MARSS, you will be given a renowned, secure and free professional email address with 30 GB of space e.g. johnhall@globaljournals.org. This will include Webmail, Spam Assassin, Email Forwarders,Auto-Responders, Email Delivery Route tracing, etc.

We shall provide you intimation regarding launching of e-version of journal of your stream time to time.This may be utilized in your library for the enrichment of knowledge of your students as well as it can also be helpful for the concerned faculty members.

The MARSS member can apply for approval, grading and certification of standards of their educational and Institutional Degrees to Open Association of Research, Society U.S.A.

Once you are designated as MARSS, you may send us a scanned copy of all of your credentials. OARS will verify, grade and certify them. This will be based on your academic records, quality of research papers published by you, and some more criteria.

It is mandatory to read all terms and conditions carefully.

Auxiliary Memberships

Institutional Fellow of Global Journals Incorporation (USA)-OARS (USA)

Global Journals Incorporation (USA) is accredited by Open Association of Research Society, U.S.A (OARS) and in turn, affiliates research institutions as "Institutional Fellow of Open Association of Research Society" (IFOARS).

The "FARSC" is a dignified title which is accorded to a person's name viz. Dr. John E. Hall, Ph.D., FARSC or William Walldroff, M.S., FARSC.

The IFOARS institution is entitled to form a Board comprised of one Chairperson and three to five board members preferably from different streams. The Board will be recognized as "Institutional Board of Open Association of Research Society"-(IBOARS).

The Institute will be entitled to following benefits:

The IBOARS can initially review research papers of their institute and recommend them to publish with respective journal of Global Journals. It can also review the papers of other institutions after obtaining our consent. The second review will be done by peer reviewer of Global Journals Incorporation (USA) The Board is at liberty to appoint a peer reviewer with the approval of chairperson after consulting us.

The author fees of such paper may be waived off up to 40%.

The Global Journals Incorporation (USA) at its discretion can also refer double blind peer reviewed paper at their end to the board for the verification and to get recommendation for final stage of acceptance of publication.

The IBOARS can organize symposium/seminar/conference in their country on behalf of Global Journals Incorporation (USA)-OARS (USA). The terms and conditions can be discussed separately.

The Board can also play vital role by exploring and giving valuable suggestions regarding the Standards of "Open Association of Research Society, U.S.A (OARS)" so that proper amendment can take place for the benefit of entire research community. We shall provide details of particular standard only on receipt of request from the Board.

The board members can also join us as Individual Fellow with 40% discount on total fees applicable to Individual Fellow. They will be entitled to avail all the benefits as declared. Please visit Individual Fellow-sub menu of GlobalJournals.org to have more relevant details.

We shall provide you intimation regarding launching of e-version of journal of your stream time to time. This may be utilized in your library for the enrichment of knowledge of your students as well as it can also be helpful for the concerned faculty members.

After nomination of your institution as "Institutional Fellow" and constantly functioning successfully for one year, we can consider giving recognition to your institute to function as Regional/Zonal office on our behalf.
The board can also take up the additional allied activities for betterment after our consultation.

The following entitlements are applicable to individual Fellows:

Open Association of Research Society, U.S.A (OARS) By-laws states that an individual Fellow may use the designations as applicable, or the corresponding initials. The Credentials of individual Fellow and Associate designations signify that the individual has gained knowledge of the fundamental concepts. One is magnanimous and proficient in an expertise course covering the professional code of conduct, and follows recognized standards of practice.

Open Association of Research Society (US)/ Global Journals Incorporation (USA), as described in Corporate Statements, are educational, research publishing and professional membership organizations. Achieving our individual Fellow or Associate status is based mainly on meeting stated educational research requirements.

Disbursement of 40% Royalty earned through Global Journals : Researcher = 50%, Peer Reviewer = 37.50%, Institution = 12.50% E.g. Out of 40%, the 20% benefit should be passed on to researcher, 15 % benefit towards remuneration should be given to a reviewer and remaining 5% is to be retained by the institution.

We shall provide print version of 12 issues of any three journals [as per your requirement] out of our 38 journals worth $ 2376 USD.

Other:

The individual Fellow and Associate designations accredited by Open Association of Research Society (US) credentials signify guarantees following achievements:

- The professional accredited with Fellow honor, is entitled to various benefits viz. name, fame, honor, regular flow of income, secured bright future, social status etc.

- In addition to above, if one is single author, then entitled to 40% discount on publishing research paper and can get 10%discount if one is co-author or main author among group of authors.
- The Fellow can organize symposium/seminar/conference on behalf of Global Journals Incorporation (USA) and he/she can also attend the same organized by other institutes on behalf of Global Journals.
- The Fellow can become member of Editorial Board Member after completing 3yrs.
- The Fellow can earn 60% of sales proceeds from the sale of reference/review books/literature/publishing of research paper.
- Fellow can also join as paid peer reviewer and earn 15% remuneration of author charges and can also get an opportunity to join as member of the Editorial Board of Global Journals Incorporation (USA)
- • This individual has learned the basic methods of applying those concepts and techniques to common challenging situations. This individual has further demonstrated an in–depth understanding of the application of suitable techniques to a particular area of research practice.

Note :

"

- In future, if the board feels the necessity to change any board member, the same can be done with the consent of the chairperson along with anyone board member without our approval.
- In case, the chairperson needs to be replaced then consent of 2/3rd board members are required and they are also required to jointly pass the resolution copy of which should be sent to us. In such case, it will be compulsory to obtain our approval before replacement.
- In case of "Difference of Opinion [if any]" among the Board members, our decision will be final and binding to everyone. "

Process of submission of Research Paper

The Area or field of specialization may or may not be of any category as mentioned in 'Scope of Journal' menu of the GlobalJournals.org website. There are 37 Research Journal categorized with Six parental Journals GJCST, GJMR, GJRE, GJMBR, GJSFR, GJHSS. For Authors should prefer the mentioned categories. There are three widely used systems UDC, DDC and LCC. The details are available as 'Knowledge Abstract' at Home page. The major advantage of this coding is that, the research work will be exposed to and shared with all over the world as we are being abstracted and indexed worldwide.

The paper should be in proper format. The format can be downloaded from first page of 'Author Guideline' Menu. The Author is expected to follow the general rules as mentioned in this menu. The paper should be written in MS-Word Format (*.DOC,*.DOCX).

The Author can submit the paper either online or offline. The authors should prefer online submission.Online Submission: There are three ways to submit your paper:

(A) (I) First, register yourself using top right corner of Home page then Login. If you are already registered, then login using your username and password.

(II) Choose corresponding Journal.

(III) Click 'Submit Manuscript'. Fill required information and Upload the paper.

(B) If you are using Internet Explorer, then Direct Submission through Homepage is also available.

(C) If these two are not conveninet , and then email the paper directly to dean@globaljournals.org.

Offline Submission: Author can send the typed form of paper by Post. However, online submission should be preferred.

Preferred Author Guidelines

MANUSCRIPT STYLE INSTRUCTION (Must be strictly followed)

Page Size: 8.27" X 11'"

- Left Margin: 0.65
- Right Margin: 0.65
- Top Margin: 0.75
- Bottom Margin: 0.75
- Font type of all text should be Swis 721 Lt BT.
- Paper Title should be of Font Size 24 with one Column section.
- Author Name in Font Size of 11 with one column as of Title.
- Abstract Font size of 9 Bold, "Abstract" word in Italic Bold.
- Main Text: Font size 10 with justified two columns section
- Two Column with Equal Column with of 3.38 and Gaping of .2
- First Character must be three lines Drop capped.
- Paragraph before Spacing of 1 pt and After of 0 pt.
- Line Spacing of 1 pt
- Large Images must be in One Column
- Numbering of First Main Headings (Heading 1) must be in Roman Letters, Capital Letter, and Font Size of 10.
- Numbering of Second Main Headings (Heading 2) must be in Alphabets, Italic, and Font Size of 10.

You can use your own standard format also.
Author Guidelines:

1. General,

2. Ethical Guidelines,

3. Submission of Manuscripts,

4. Manuscript's Category,

5. Structure and Format of Manuscript,

6. After Acceptance.

1. GENERAL

Before submitting your research paper, one is advised to go through the details as mentioned in following heads. It will be beneficial, while peer reviewer justify your paper for publication.

Scope

The Global Journals Inc. (US) welcome the submission of original paper, review paper, survey article relevant to the all the streams of Philosophy and knowledge. The Global Journals Inc. (US) is parental platform for Global Journal of Computer Science and Technology, Researches in Engineering, Medical Research, Science Frontier Research, Human Social Science, Management, and Business organization. The choice of specific field can be done otherwise as following in Abstracting and Indexing Page on this Website. As the all Global

Journals Inc. (US) are being abstracted and indexed (in process) by most of the reputed organizations. Topics of only narrow interest will not be accepted unless they have wider potential or consequences.

2. ETHICAL GUIDELINES

Authors should follow the ethical guidelines as mentioned below for publication of research paper and research activities.

Papers are accepted on strict understanding that the material in whole or in part has not been, nor is being, considered for publication elsewhere. If the paper once accepted by Global Journals Inc. (US) and Editorial Board, will become the copyright of the Global Journals Inc. (US).

Authorship: The authors and coauthors should have active contribution to conception design, analysis and interpretation of findings. They should critically review the contents and drafting of the paper. All should approve the final version of the paper before submission

The Global Journals Inc. (US) follows the definition of authorship set up by the Global Academy of Research and Development. According to the Global Academy of R&D authorship, criteria must be based on:

1) Substantial contributions to conception and acquisition of data, analysis and interpretation of the findings.

2) Drafting the paper and revising it critically regarding important academic content.

3) Final approval of the version of the paper to be published.

All authors should have been credited according to their appropriate contribution in research activity and preparing paper. Contributors who do not match the criteria as authors may be mentioned under Acknowledgement.

Acknowledgements: Contributors to the research other than authors credited should be mentioned under acknowledgement. The specifications of the source of funding for the research if appropriate can be included. Suppliers of resources may be mentioned along with address.

Appeal of Decision: The Editorial Board's decision on publication of the paper is final and cannot be appealed elsewhere.

Permissions: It is the author's responsibility to have prior permission if all or parts of earlier published illustrations are used in this paper.

Please mention proper reference and appropriate acknowledgements wherever expected.

If all or parts of previously published illustrations are used, permission must be taken from the copyright holder concerned. It is the author's responsibility to take these in writing.

Approval for reproduction/modification of any information (including figures and tables) published elsewhere must be obtained by the authors/copyright holders before submission of the manuscript. Contributors (Authors) are responsible for any copyright fee involved.

3. SUBMISSION OF MANUSCRIPTS

Manuscripts should be uploaded via this online submission page. The online submission is most efficient method for submission of papers, as it enables rapid distribution of manuscripts and consequently speeds up the review procedure. It also enables authors to know the status of their own manuscripts by emailing us. Complete instructions for submitting a paper is available below.

Manuscript submission is a systematic procedure and little preparation is required beyond having all parts of your manuscript in a given format and a computer with an Internet connection and a Web browser. Full help and instructions are provided on-screen. As an author, you will be prompted for login and manuscript details as Field of Paper and then to upload your manuscript file(s) according to the instructions.

To avoid postal delays, all transaction is preferred by e-mail. A finished manuscript submission is confirmed by e-mail immediately and your paper enters the editorial process with no postal delays. When a conclusion is made about the publication of your paper by our Editorial Board, revisions can be submitted online with the same procedure, with an occasion to view and respond to all comments.

Complete support for both authors and co-author is provided.

4. MANUSCRIPT'S CATEGORY

Based on potential and nature, the manuscript can be categorized under the following heads:

Original research paper: Such papers are reports of high-level significant original research work.

Review papers: These are concise, significant but helpful and decisive topics for young researchers.

Research articles: These are handled with small investigation and applications

Research letters: The letters are small and concise comments on previously published matters.

5.STRUCTURE AND FORMAT OF MANUSCRIPT

The recommended size of original research paper is less than seven thousand words, review papers fewer than seven thousands words also.Preparation of research paper or how to write research paper, are major hurdle, while writing manuscript. The research articles and research letters should be fewer than three thousand words, the structure original research paper; sometime review paper should be as follows:

Papers: These are reports of significant research (typically less than 7000 words equivalent, including tables, figures, references), and comprise:

(a)Title should be relevant and commensurate with the theme of the paper.

(b) A brief Summary, "Abstract" (less than 150 words) containing the major results and conclusions.

(c) Up to ten keywords, that precisely identifies the paper's subject, purpose, and focus.

(d) An Introduction, giving necessary background excluding subheadings; objectives must be clearly declared.

(e) Resources and techniques with sufficient complete experimental details (wherever possible by reference) to permit repetition; sources of information must be given and numerical methods must be specified by reference, unless non-standard.

(f) Results should be presented concisely, by well-designed tables and/or figures; the same data may not be used in both; suitable statistical data should be given. All data must be obtained with attention to numerical detail in the planning stage. As reproduced design has been recognized to be important to experiments for a considerable time, the Editor has decided that any paper that appears not to have adequate numerical treatments of the data will be returned un-refereed;

(g) Discussion should cover the implications and consequences, not just recapitulating the results; conclusions should be summarizing.

(h) Brief Acknowledgements.

(i) References in the proper form.

Authors should very cautiously consider the preparation of papers to ensure that they communicate efficiently. Papers are much more likely to be accepted, if they are cautiously designed and laid out, contain few or no errors, are summarizing, and be conventional to the approach and instructions. They will in addition, be published with much less delays than those that require much technical and editorial correction.

The Editorial Board reserves the right to make literary corrections and to make suggestions to improve briefness.

It is vital, that authors take care in submitting a manuscript that is written in simple language and adheres to published guidelines.

Format

Language: The language of publication is UK English. Authors, for whom English is a second language, must have their manuscript efficiently edited by an English-speaking person before submission to make sure that, the English is of high excellence. It is preferable, that manuscripts should be professionally edited.

Standard Usage, Abbreviations, and Units: Spelling and hyphenation should be conventional to The Concise Oxford English Dictionary. Statistics and measurements should at all times be given in figures, e.g. 16 min, except for when the number begins a sentence. When the number does not refer to a unit of measurement it should be spelt in full unless, it is 160 or greater.

Abbreviations supposed to be used carefully. The abbreviated name or expression is supposed to be cited in full at first usage, followed by the conventional abbreviation in parentheses.

Metric SI units are supposed to generally be used excluding where they conflict with current practice or are confusing. For illustration, 1.4 l rather than 1.4 × 10-3 m3, or 4 mm somewhat than 4 × 10-3 m. Chemical formula and solutions must identify the form used, e.g. anhydrous or hydrated, and the concentration must be in clearly defined units. Common species names should be followed by underlines at the first mention. For following use the generic name should be constricted to a single letter, if it is clear.

Structure

All manuscripts submitted to Global Journals Inc. (US), ought to include:

Title: The title page must carry an instructive title that reflects the content, a running title (less than 45 characters together with spaces), names of the authors and co-authors, and the place(s) wherever the work was carried out. The full postal address in addition with the e-mail address of related author must be given. Up to eleven keywords or very brief phrases have to be given to help data retrieval, mining and indexing.

Abstract, used in Original Papers and Reviews:

Optimizing Abstract for Search Engines

Many researchers searching for information online will use search engines such as Google, Yahoo or similar. By optimizing your paper for search engines, you will amplify the chance of someone finding it. This in turn will make it more likely to be viewed and/or cited in a further work. Global Journals Inc. (US) have compiled these guidelines to facilitate you to maximize the web-friendliness of the most public part of your paper.

Key Words

A major linchpin in research work for the writing research paper is the keyword search, which one will employ to find both library and Internet resources.

One must be persistent and creative in using keywords. An effective keyword search requires a strategy and planning a list of possible keywords and phrases to try.

Search engines for most searches, use Boolean searching, which is somewhat different from Internet searches. The Boolean search uses "operators," words (and, or, not, and near) that enable you to expand or narrow your affords. Tips for research paper while preparing research paper are very helpful guideline of research paper.

Choice of key words is first tool of tips to write research paper. Research paper writing is an art.A few tips for deciding as strategically as possible about keyword search:

- One should start brainstorming lists of possible keywords before even begin searching. Think about the most important concepts related to research work. Ask, "What words would a source have to include to be truly valuable in research paper?" Then consider synonyms for the important words.
- It may take the discovery of only one relevant paper to let steer in the right keyword direction because in most databases, the keywords under which a research paper is abstracted are listed with the paper.
- One should avoid outdated words.

Keywords are the key that opens a door to research work sources. Keyword searching is an art in which researcher's skills are bound to improve with experience and time.

Numerical Methods: Numerical methods used should be clear and, where appropriate, supported by references.

Acknowledgements: Please make these as concise as possible.

References

References follow the Harvard scheme of referencing. References in the text should cite the authors' names followed by the time of their publication, unless there are three or more authors when simply the first author's name is quoted followed by et al. unpublished work has to only be cited where necessary, and only in the text. Copies of references in press in other journals have to be supplied with submitted typescripts. It is necessary that all citations and references be carefully checked before submission, as mistakes or omissions will cause delays.

References to information on the World Wide Web can be given, but only if the information is available without charge to readers on an official site. Wikipedia and Similar websites are not allowed where anyone can change the information. Authors will be asked to make available electronic copies of the cited information for inclusion on the Global Journals Inc. (US) homepage at the judgment of the Editorial Board.

The Editorial Board and Global Journals Inc. (US) recommend that, citation of online-published papers and other material should be done via a DOI (digital object identifier). If an author cites anything, which does not have a DOI, they run the risk of the cited material not being noticeable.

The Editorial Board and Global Journals Inc. (US) recommend the use of a tool such as Reference Manager for reference management and formatting.

Tables, Figures and Figure Legends

Tables: Tables should be few in number, cautiously designed, uncrowned, and include only essential data. Each must have an Arabic number, e.g. Table 4, a self-explanatory caption and be on a separate sheet. Vertical lines should not be used.

Figures: Figures are supposed to be submitted as separate files. Always take in a citation in the text for each figure using Arabic numbers, e.g. Fig. 4. Artwork must be submitted online in electronic form by e-mailing them.

Preparation of Electronic Figures for Publication

Even though low quality images are sufficient for review purposes, print publication requires high quality images to prevent the final product being blurred or fuzzy. Submit (or e-mail) EPS (line art) or TIFF (halftone/photographs) files only. MS PowerPoint and Word Graphics are unsuitable for printed pictures. Do not use pixel-oriented software. Scans (TIFF only) should have a resolution of at least 350 dpi (halftone) or 700 to 1100 dpi (line drawings) in relation to the imitation size. Please give the data for figures in black and white or submit a Color Work Agreement Form. EPS files must be saved with fonts embedded (and with a TIFF preview, if possible).

For scanned images, the scanning resolution (at final image size) ought to be as follows to ensure good reproduction: line art: >650 dpi; halftones (including gel photographs) : >350 dpi; figures containing both halftone and line images: >650 dpi.

Color Charges: It is the rule of the Global Journals Inc. (US) for authors to pay the full cost for the reproduction of their color artwork. Hence, please note that, if there is color artwork in your manuscript when it is accepted for publication, we would require you to complete and return a color work agreement form before your paper can be published.

Figure Legends: Self-explanatory legends of all figures should be incorporated separately under the heading 'Legends to Figures'. In the full-text online edition of the journal, figure legends may possibly be truncated in abbreviated links to the full screen version. Therefore, the first 100 characters of any legend should notify the reader, about the key aspects of the figure.

6. AFTER ACCEPTANCE

Upon approval of a paper for publication, the manuscript will be forwarded to the dean, who is responsible for the publication of the Global Journals Inc. (US).

6.1 Proof Corrections

The corresponding author will receive an e-mail alert containing a link to a website or will be attached. A working e-mail address must therefore be provided for the related author.

Acrobat Reader will be required in order to read this file. This software can be downloaded

(Free of charge) from the following website:

www.adobe.com/products/acrobat/readstep2.html. This will facilitate the file to be opened, read on screen, and printed out in order for any corrections to be added. Further instructions will be sent with the proof.

Proofs must be returned to the dean at dean@globaljournals.org within three days of receipt.

As changes to proofs are costly, we inquire that you only correct typesetting errors. All illustrations are retained by the publisher. Please note that the authors are responsible for all statements made in their work, including changes made by the copy editor.

6.2 Early View of Global Journals Inc. (US) (Publication Prior to Print)

The Global Journals Inc. (US) are enclosed by our publishing's Early View service. Early View articles are complete full-text articles sent in advance of their publication. Early View articles are absolute and final. They have been completely reviewed, revised and edited for publication, and the authors' final corrections have been incorporated. Because they are in final form, no changes can be made after sending them. The nature of Early View articles means that they do not yet have volume, issue or page numbers, so Early View articles cannot be cited in the conventional way.

6.3 Author Services

Online production tracking is available for your article through Author Services. Author Services enables authors to track their article - once it has been accepted - through the production process to publication online and in print. Authors can check the status of their articles online and choose to receive automated e-mails at key stages of production. The authors will receive an e-mail with a unique link that enables them to register and have their article automatically added to the system. Please ensure that a complete e-mail address is provided when submitting the manuscript.

6.4 Author Material Archive Policy

Please note that if not specifically requested, publisher will dispose off hardcopy & electronic information submitted, after the two months of publication. If you require the return of any information submitted, please inform the Editorial Board or dean as soon as possible.

6.5 Offprint and Extra Copies

A PDF offprint of the online-published article will be provided free of charge to the related author, and may be distributed according to the Publisher's terms and conditions. Additional paper offprint may be ordered by emailing us at: editor@globaljournals.org .

Before start writing a good quality Computer Science Research Paper, let us first understand what is Computer Science Research Paper? So, Computer Science Research Paper is the paper which is written by professionals or scientists who are associated to Computer Science and Information Technology, or doing research study in these areas. If you are novel to this field then you can consult about this field from your supervisor or guide.

TECHNIQUES FOR WRITING A GOOD QUALITY RESEARCH PAPER:

1. Choosing the topic: In most cases, the topic is searched by the interest of author but it can be also suggested by the guides. You can have several topics and then you can judge that in which topic or subject you are finding yourself most comfortable. This can be done by asking several questions to yourself, like Will I be able to carry our search in this area? Will I find all necessary recourses to accomplish the search? Will I be able to find all information in this field area? If the answer of these types of questions will be "Yes" then you can choose that topic. In most of the cases, you may have to conduct the surveys and have to visit several places because this field is related to Computer Science and Information Technology. Also, you may have to do a lot of work to find all rise and falls regarding the various data of that subject. Sometimes, detailed information plays a vital role, instead of short information.

2. Evaluators are human: First thing to remember that evaluators are also human being. They are not only meant for rejecting a paper. They are here to evaluate your paper. So, present your Best.

3. Think Like Evaluators: If you are in a confusion or getting demotivated that your paper will be accepted by evaluators or not, then think and try to evaluate your paper like an Evaluator. Try to understand that what an evaluator wants in your research paper and automatically you will have your answer.

4. Make blueprints of paper: The outline is the plan or framework that will help you to arrange your thoughts. It will make your paper logical. But remember that all points of your outline must be related to the topic you have chosen.

5. Ask your Guides: If you are having any difficulty in your research, then do not hesitate to share your difficulty to your guide (if you have any). They will surely help you out and resolve your doubts. If you can't clarify what exactly you require for your work then ask the supervisor to help you with the alternative. He might also provide you the list of essential readings.

6. Use of computer is recommended: As you are doing research in the field of Computer Science, then this point is quite obvious.

7. Use right software: Always use good quality software packages. If you are not capable to judge good software then you can lose quality of your paper unknowingly. There are various software programs available to help you, which you can get through Internet.

8. Use the Internet for help: An excellent start for your paper can be by using the Google. It is an excellent search engine, where you can have your doubts resolved. You may also read some answers for the frequent question how to write my research paper or find model research paper. From the internet library you can download books. If you have all required books make important reading selecting and analyzing the specified information. Then put together research paper sketch out.

9. Use and get big pictures: Always use encyclopedias, Wikipedia to get pictures so that you can go into the depth.

10. Bookmarks are useful: When you read any book or magazine, you generally use bookmarks, right! It is a good habit, which helps to not to lose your continuity. You should always use bookmarks while searching on Internet also, which will make your search easier.

11. Revise what you wrote: When you write anything, always read it, summarize it and then finalize it.

12. Make all efforts: Make all efforts to mention what you are going to write in your paper. That means always have a good start. Try to mention everything in introduction, that what is the need of a particular research paper. Polish your work by good skill of writing and always give an evaluator, what he wants.

13. Have backups: When you are going to do any important thing like making research paper, you should always have backup copies of it either in your computer or in paper. This will help you to not to lose any of your important.

14. Produce good diagrams of your own: Always try to include good charts or diagrams in your paper to improve quality. Using several and unnecessary diagrams will degrade the quality of your paper by creating "hotchpotch." So always, try to make and include those diagrams, which are made by your own to improve readability and understandability of your paper.

15. Use of direct quotes: When you do research relevant to literature, history or current affairs then use of quotes become essential but if study is relevant to science then use of quotes is not preferable.

16. Use proper verb tense: Use proper verb tenses in your paper. Use past tense, to present those events that happened. Use present tense to indicate events that are going on. Use future tense to indicate future happening events. Use of improper and wrong tenses will confuse the evaluator. Avoid the sentences that are incomplete.

17. Never use online paper: If you are getting any paper on Internet, then never use it as your research paper because it might be possible that evaluator has already seen it or maybe it is outdated version.

18. Pick a good study spot: To do your research studies always try to pick a spot, which is quiet. Every spot is not for studies. Spot that suits you choose it and proceed further.

19. Know what you know: Always try to know, what you know by making objectives. Else, you will be confused and cannot achieve your target.

20. Use good quality grammar: Always use a good quality grammar and use words that will throw positive impact on evaluator. Use of good quality grammar does not mean to use tough words, that for each word the evaluator has to go through dictionary. Do not start sentence with a conjunction. Do not fragment sentences. Eliminate one-word sentences. Ignore passive voice. Do not ever use a big word when a diminutive one would suffice. Verbs have to be in agreement with their subjects. Prepositions are not expressions to finish sentences with. It is incorrect to ever divide an infinitive. Avoid clichés like the disease. Also, always shun irritating alliteration. Use language that is simple and straight forward. put together a neat summary.

21. Arrangement of information: Each section of the main body should start with an opening sentence and there should be a changeover at the end of the section. Give only valid and powerful arguments to your topic. You may also maintain your arguments with records.

22. Never start in last minute: Always start at right time and give enough time to research work. Leaving everything to the last minute will degrade your paper and spoil your work.

23. Multitasking in research is not good: Doing several things at the same time proves bad habit in case of research activity. Research is an area, where everything has a particular time slot. Divide your research work in parts and do particular part in particular time slot.

24. Never copy others' work: Never copy others' work and give it your name because if evaluator has seen it anywhere you will be in trouble.

25. Take proper rest and food: No matter how many hours you spend for your research activity, if you are not taking care of your health then all your efforts will be in vain. For a quality research, study is must, and this can be done by taking proper rest and food.

26. Go for seminars: Attend seminars if the topic is relevant to your research area. Utilize all your resources.

27. Refresh your mind after intervals: Try to give rest to your mind by listening to soft music or by sleeping in intervals. This will also improve your memory.

28. Make colleagues: Always try to make colleagues. No matter how sharper or intelligent you are, if you make colleagues you can have several ideas, which will be helpful for your research.

29. Think technically: Always think technically. If anything happens, then search its reasons, its benefits, and demerits.

30. Think and then print: When you will go to print your paper, notice that tables are not be split, headings are not detached from their descriptions, and page sequence is maintained.

31. Adding unnecessary information: Do not add unnecessary information, like, I have used MS Excel to draw graph. Do not add irrelevant and inappropriate material. These all will create superfluous. Foreign terminology and phrases are not apropos. One should NEVER take a broad view. Analogy in script is like feathers on a snake. Not at all use a large word when a very small one would be sufficient. Use words properly, regardless of how others use them. Remove quotations. Puns are for kids, not grunt readers. Amplification is a billion times of inferior quality than sarcasm.

32. Never oversimplify everything: To add material in your research paper, never go for oversimplification. This will definitely irritate the evaluator. Be more or less specific. Also too, by no means, ever use rhythmic redundancies. Contractions aren't essential and shouldn't be there used. Comparisons are as terrible as clichés. Give up ampersands and abbreviations, and so on. Remove commas, that are, not necessary. Parenthetical words however should be together with this in commas. Understatement is all the time the complete best way to put onward earth-shaking thoughts. Give a detailed literary review.

33. Report concluded results: Use concluded results. From raw data, filter the results and then conclude your studies based on measurements and observations taken. Significant figures and appropriate number of decimal places should be used. Parenthetical remarks are prohibitive. Proofread carefully at final stage. In the end give outline to your arguments. Spot out perspectives of further study of this subject. Justify your conclusion by at the bottom of them with sufficient justifications and examples.

34. After conclusion: Once you have concluded your research, the next most important step is to present your findings. Presentation is extremely important as it is the definite medium though which your research is going to be in print to the rest of the crowd. Care should be taken to categorize your thoughts well and present them in a logical and neat manner. A good quality research paper format is essential because it serves to highlight your research paper and bring to light all necessary aspects in your research.

Informal Guidelines of Research Paper Writing

Key points to remember:

- Submit all work in its final form.
- Write your paper in the form, which is presented in the guidelines using the template.
- Please note the criterion for grading the final paper by peer-reviewers.

Final Points:

A purpose of organizing a research paper is to let people to interpret your effort selectively. The journal requires the following sections, submitted in the order listed, each section to start on a new page.

The introduction will be compiled from reference matter and will reflect the design processes or outline of basis that direct you to make study. As you will carry out the process of study, the method and process section will be constructed as like that. The result segment will show related statistics in nearly sequential order and will direct the reviewers next to the similar intellectual paths throughout the data that you took to carry out your study. The discussion section will provide understanding of the data and projections as to the implication of the results. The use of good quality references all through the paper will give the effort trustworthiness by representing an alertness of prior workings.

Writing a research paper is not an easy job no matter how trouble-free the actual research or concept. Practice, excellent preparation, and controlled record keeping are the only means to make straightforward the progression.

General style:

Specific editorial column necessities for compliance of a manuscript will always take over from directions in these general guidelines.

To make a paper clear

· Adhere to recommended page limits

Mistakes to evade

- Insertion a title at the foot of a page with the subsequent text on the next page
- Separating a table/chart or figure - impound each figure/table to a single page
- Submitting a manuscript with pages out of sequence

In every sections of your document

· Use standard writing style including articles ("a", "the," etc.)

· Keep on paying attention on the research topic of the paper

· Use paragraphs to split each significant point (excluding for the abstract)

· Align the primary line of each section

· Present your points in sound order

· Use present tense to report well accepted

· Use past tense to describe specific results

· Shun familiar wording, don't address the reviewer directly, and don't use slang, slang language, or superlatives

· Shun use of extra pictures - include only those figures essential to presenting results

Title Page:

Choose a revealing title. It should be short. It should not have non-standard acronyms or abbreviations. It should not exceed two printed lines. It should include the name(s) and address (es) of all authors.

Abstract:

The summary should be two hundred words or less. It should briefly and clearly explain the key findings reported in the manuscript--must have precise statistics. It should not have abnormal acronyms or abbreviations. It should be logical in itself. Shun citing references at this point.

An abstract is a brief distinct paragraph summary of finished work or work in development. In a minute or less a reviewer can be taught the foundation behind the study, common approach to the problem, relevant results, and significant conclusions or new questions.

Write your summary when your paper is completed because how can you write the summary of anything which is not yet written? Wealth of terminology is very essential in abstract. Yet, use comprehensive sentences and do not let go readability for briefness. You can maintain it succinct by phrasing sentences so that they provide more than lone rationale. The author can at this moment go straight to shortening the outcome. Sum up the study, with the subsequent elements in any summary. Try to maintain the initial two items to no more than one ruling each.

- Reason of the study - theory, overall issue, purpose
- Fundamental goal
- To the point depiction of the research
- Consequences, including definite statistics - if the consequences are quantitative in nature, account quantitative data; results of any numerical analysis should be reported
- Significant conclusions or questions that track from the research(es)

Approach:

- Single section, and succinct
- As a outline of job done, it is always written in past tense
- A conceptual should situate on its own, and not submit to any other part of the paper such as a form or table
- Center on shortening results - bound background information to a verdict or two, if completely necessary
- What you account in an conceptual must be regular with what you reported in the manuscript
- Exact spelling, clearness of sentences and phrases, and appropriate reporting of quantities (proper units, important statistics) are just as significant in an abstract as they are anywhere else

Introduction:

The **Introduction** should "introduce" the manuscript. The reviewer should be presented with sufficient background information to be capable to comprehend and calculate the purpose of your study without having to submit to other works. The basis for the study should be offered. Give most important references but shun difficult to make a comprehensive appraisal of the topic. In the introduction, describe the problem visibly. If the problem is not acknowledged in a logical, reasonable way, the reviewer will have no attention in your result. Speak in common terms about techniques used to explain the problem, if needed, but do not present any particulars about the protocols here. Following approach can create a valuable beginning:

- Explain the value (significance) of the study
- Shield the model - why did you employ this particular system or method? What is its compensation? You strength remark on its appropriateness from a abstract point of vision as well as point out sensible reasons for using it.
- Present a justification. Status your particular theory (es) or aim(s), and describe the logic that led you to choose them.
- Very for a short time explain the tentative propose and how it skilled the declared objectives.

Approach:

- Use past tense except for when referring to recognized facts. After all, the manuscript will be submitted after the entire job is done.
- Sort out your thoughts; manufacture one key point with every section. If you make the four points listed above, you will need a least of four paragraphs.

- Present surroundings information only as desirable in order hold up a situation. The reviewer does not desire to read the whole thing you know about a topic.
- Shape the theory/purpose specifically - do not take a broad view.
- As always, give awareness to spelling, simplicity and correctness of sentences and phrases.

Procedures (Methods and Materials):

This part is supposed to be the easiest to carve if you have good skills. A sound written Procedures segment allows a capable scientist to replacement your results. Present precise information about your supplies. The suppliers and clarity of reagents can be helpful bits of information. Present methods in sequential order but linked methodologies can be grouped as a segment. Be concise when relating the protocols. Attempt for the least amount of information that would permit another capable scientist to spare your outcome but be cautious that vital information is integrated. The use of subheadings is suggested and ought to be synchronized with the results section. When a technique is used that has been well described in another object, mention the specific item describing a way but draw the basic principle while stating the situation. The purpose is to text all particular resources and broad procedures, so that another person may use some or all of the methods in one more study or referee the scientific value of your work. It is not to be a step by step report of the whole thing you did, nor is a methods section a set of orders.

Materials:

- Explain materials individually only if the study is so complex that it saves liberty this way.
- Embrace particular materials, and any tools or provisions that are not frequently found in laboratories.
- Do not take in frequently found.
- If use of a definite type of tools.
- Materials may be reported in a part section or else they may be recognized along with your measures.

Methods:

- Report the method (not particulars of each process that engaged the same methodology)
- Describe the method entirely
- To be succinct, present methods under headings dedicated to specific dealings or groups of measures
- Simplify - details how procedures were completed not how they were exclusively performed on a particular day.
- If well known procedures were used, account the procedure by name, possibly with reference, and that's all.

Approach:

- It is embarrassed or not possible to use vigorous voice when documenting methods with no using first person, which would focus the reviewer's interest on the researcher rather than the job. As a result when script up the methods most authors use third person passive voice.
- Use standard style in this and in every other part of the paper - avoid familiar lists, and use full sentences.

What to keep away from

- Resources and methods are not a set of information.
- Skip all descriptive information and surroundings - save it for the argument.
- Leave out information that is immaterial to a third party.

Results:

The principle of a results segment is to present and demonstrate your conclusion. Create this part a entirely objective details of the outcome, and save all understanding for the discussion.

The page length of this segment is set by the sum and types of data to be reported. Carry on to be to the point, by means of statistics and tables, if suitable, to present consequences most efficiently.You must obviously differentiate material that would usually be incorporated in a study editorial from any unprocessed data or additional appendix matter that would not be available. In fact, such matter should not be submitted at all except requested by the instructor.

Content

- Sum up your conclusion in text and demonstrate them, if suitable, with figures and tables.
- In manuscript, explain each of your consequences, point the reader to remarks that are most appropriate.
- Present a background, such as by describing the question that was addressed by creation an exacting study.
- Explain results of control experiments and comprise remarks that are not accessible in a prescribed figure or table, if appropriate.
- Examine your data, then prepare the analyzed (transformed) data in the form of a figure (graph), table, or in manuscript form.

What to stay away from

- Do not discuss or infer your outcome, report surroundings information, or try to explain anything.
- Not at all, take in raw data or intermediate calculations in a research manuscript.
- Do not present the similar data more than once.
- Manuscript should complement any figures or tables, not duplicate the identical information.
- Never confuse figures with tables - there is a difference.

Approach

- As forever, use past tense when you submit to your results, and put the whole thing in a reasonable order.
- Put figures and tables, appropriately numbered, in order at the end of the report
- If you desire, you may place your figures and tables properly within the text of your results part.

Figures and tables

- If you put figures and tables at the end of the details, make certain that they are visibly distinguished from any attach appendix materials, such as raw facts
- Despite of position, each figure must be numbered one after the other and complete with subtitle
- In spite of position, each table must be titled, numbered one after the other and complete with heading
- All figure and table must be adequately complete that it could situate on its own, divide from text

Discussion:

The Discussion is expected the trickiest segment to write and describe. A lot of papers submitted for journal are discarded based on problems with the Discussion. There is no head of state for how long a argument should be. Position your understanding of the outcome visibly to lead the reviewer through your conclusions, and then finish the paper with a summing up of the implication of the study. The purpose here is to offer an understanding of your results and hold up for all of your conclusions, using facts from your research and generally accepted information, if suitable. The implication of result should be visibly described. Infer your data in the conversation in suitable depth. This means that when you clarify an observable fact you must explain mechanisms that may account for the observation. If your results vary from your prospect, make clear why that may have happened. If your results agree, then explain the theory that the proof supported. It is never suitable to just state that the data approved with prospect, and let it drop at that.

- Make a decision if each premise is supported, discarded, or if you cannot make a conclusion with assurance. Do not just dismiss a study or part of a study as "uncertain."
- Research papers are not acknowledged if the work is imperfect. Draw what conclusions you can based upon the results that you have, and take care of the study as a finished work
- You may propose future guidelines, such as how the experiment might be personalized to accomplish a new idea.
- Give details all of your remarks as much as possible, focus on mechanisms.
- Make a decision if the tentative design sufficiently addressed the theory, and whether or not it was correctly restricted.
- Try to present substitute explanations if sensible alternatives be present.
- One research will not counter an overall question, so maintain the large picture in mind, where do you go next? The best studies unlock new avenues of study. What questions remain?
- Recommendations for detailed papers will offer supplementary suggestions.

Approach:

- When you refer to information, differentiate data generated by your own studies from available information
- Submit to work done by specific persons (including you) in past tense.
- Submit to generally acknowledged facts and main beliefs in present tense.

The Administration Rules

Please carefully note down following rules and regulation before submitting your Research Paper to Global Journals Inc. (US):

Segment Draft and Final Research Paper: You have to strictly follow the template of research paper. If it is not done your paper may get rejected.

- The **major constraint** is that you must independently make all content, tables, graphs, and facts that are offered in the paper. You must write each part of the paper wholly on your own. The Peer-reviewers need to identify your own perceptive of the concepts in your own terms. NEVER extract straight from any foundation, and never rephrase someone else's analysis.

- Do not give permission to anyone else to "PROOFREAD" your manuscript.

- Methods to avoid Plagiarism is applied by us on every paper, if found guilty, you will be blacklisted by all of our collaborated research groups, your institution will be informed for this and strict legal actions will be taken immediately.)
- To guard yourself and others from possible illegal use please do not permit anyone right to use to your paper and files.

Criterion for Grading a Research Paper (Compilation) by Global Journals Inc. (US)

Please note that following table is only a Grading of "Paper Compilation" and not on "Performed/Stated Research" whose grading solely depends on Individual Assigned Peer Reviewer and Editorial Board Member. These can be available only on request and after decision of Paper. This report will be the property of Global Journals Inc. (US).

Topics	Grades		
	A-B	**C-D**	**E-F**
Abstract	Clear and concise with appropriate content, Correct format. 200 words or below	Unclear summary and no specific data, Incorrect form Above 200 words	No specific data with ambiguous information Above 250 words
Introduction	Containing all background details with clear goal and appropriate details, flow specification, no grammar and spelling mistake, well organized sentence and paragraph, reference cited	Unclear and confusing data, appropriate format, grammar and spelling errors with unorganized matter	Out of place depth and content, hazy format
Methods and Procedures	Clear and to the point with well arranged paragraph, precision and accuracy of facts and figures, well organized subheads	Difficult to comprehend with embarrassed text, too much explanation but completed	Incorrect and unorganized structure with hazy meaning
Result	Well organized, Clear and specific, Correct units with precision, correct data, well structuring of paragraph, no grammar and spelling mistake	Complete and embarrassed text, difficult to comprehend	Irregular format with wrong facts and figures
Discussion	Well organized, meaningful specification, sound conclusion, logical and concise explanation, highly structured paragraph reference cited	Wordy, unclear conclusion, spurious	Conclusion is not cited, unorganized, difficult to comprehend
References	Complete and correct format, well organized	Beside the point, Incomplete	Wrong format and structuring

INDEX

A

Actinomorphic · 32
Anatomical · 32
Aromatase, · 1
Avian · 2, 9

D

Delineation · 33

E

Extinction · 40, 50

G

Geladas · 25, 26, 27, 28, 29, 30, 31

H

Hermaphrodite · 8

L

Lacunae · 5
Leptotena · 3, 4, 5
Leptoteny · 1
Letrozole · 1, 3, 4, 5, 8

P

Penetration · 9
Preleptotena · 3, 4, 5, 6
Prolate · 34
Proliferation · 1

R

Reticulate · 43, 44, 47, 49
Riparian · 41, 43, 47, 49, 52

S

Synaptonemal · 4, 7

T

Tamoxifen · 1, 3, 4, 5, 8
Tanneries · 12, 22
Tannery · 12, 15, 22, 23
Taxonomic · 32, 33, 37, 38, 42

save our planet

Global Journal of Science Frontier Research

Visit us on the Web at www.GlobalJournals.org | www.JournalofScience.org
or email us at helpdesk@globaljournals.org

ISSN 9755896

© Global Journals