Online ISSN : 2249-4626
Print ISSN : 0975-5896

Global Journal

of Science Frontier Research: C

Biological Science

Highlights

- Plasmid-Borne Genes
- Degradation of Crude Oil
- Blood Glucose Concentration
- Concentration of Albino Rats

Discovering Thoughts, Inventing Future

VOLUME 13 ISSUE 6 VERSION 1.0

© 2001-2013 by Global Journal of Science Frontier Research , USA

Global Journal of Science Frontier Research: C
Biological Science

Global Journal of Science Frontier Research: C
Biological Science
Volume 13 Issue 6 (Ver. 1.0)

Open Association of Research Society

© Global Journal of Science Frontier Research .2013.

All rights reserved.

This is a special issue published in version 1.0 of "Global Journal of Science Frontier Research." By Global Journals Inc.

All articles are open access articles distributed under "Global Journal of Science Frontier Research"

Reading License, which permits restricted use. Entire contents are copyright by of "Global Journal of Science Frontier Research" unless otherwise noted on specific articles.

No part of this publication may be reproduced or transmitted in any form or by any means, electronic or mechanical, including photocopy, recording, or any information storage and retrieval system, without written permission.

The opinions and statements made in this book are those of the authors concerned. Ultraculture has not verified and neither confirms nor denies any of the foregoing and no warranty or fitness is implied.

Engage with the contents herein at your own risk.

The use of this journal, and the terms and conditions for our providing information, is governed by our Disclaimer, Terms and Conditions and Privacy Policy given on our website http://globaljournals.us/terms-and-condition/menu-id-1463/

By referring / using / reading / any type of association / referencing this journal, this signifies and you acknowledge that you have read them and that you accept and will be bound by the terms thereof.

All information, journals, this journal, activities undertaken, materials, services and our website, terms and conditions, privacy policy, and this journal is subject to change anytime without any prior notice.

Incorporation No.: 0423089
License No.: 42125/022010/1186
Registration No.: 430374
Import-Export Code: 1109007027
Employer Identification Number (EIN):
USA Tax ID: 98-0673427

Global Journals Inc.

*(A Delaware USA Incorporation with "Good Standing"; **Reg. Number: 0423089**)*

Sponsors: Open Association of Research Society
Open Scientific Standards

Publisher's Headquarters office

Global Journals Inc., Headquarters Corporate Office, Cambridge Office Center, II Canal Park, Floor No. 5th, ***Cambridge (Massachusetts)***, Pin: MA 02141
United States
USA Toll Free: +001-888-839-7392
USA Toll Free Fax: +001-888-839-7392

Offset Typesetting

Open Association of Research Society, Marsh Road, Rainham, Essex, London RM13 8EU
United Kingdom.

Packaging & Continental Dispatching

Global Journals, India

Find a correspondence nodal officer near you

To find nodal officer of your country, please email us at *local@globaljournals.org*

eContacts

Press Inquiries: *press@globaljournals.org*
Investor Inquiries: *investers@globaljournals.org*
Technical Support: *technology@globaljournals.org*
Media & Releases: *media@globaljournals.org*

Pricing (Including by Air Parcel Charges):

For Authors:
22 USD (B/W) & 50 USD (Color)
Yearly Subscription (Personal & Institutional):
200 USD (B/W) & 250 USD (Color)

Editorial Board Members (HON.)

John A. Hamilton,"Drew" Jr.,
Ph.D., Professor, Management
Computer Science and Software Engineering
Director, Information Assurance Laboratory
Auburn University

Dr. Henry Hexmoor
IEEE senior member since 2004
Ph.D. Computer Science, University at Buffalo
Department of Computer Science
Southern Illinois University at Carbondale

Dr. Osman Balci, Professor
Department of Computer Science
Virginia Tech, Virginia University
Ph.D.and M.S.Syracuse University, Syracuse, New York
M.S. and B.S. Bogazici University, Istanbul, Turkey

Yogita Bajpai
M.Sc. (Computer Science), FICCT
U.S.A.Email:
yogita@computerresearch.org

Dr. T. David A. Forbes
Associate Professor and Range Nutritionist
Ph.D. Edinburgh University - Animal Nutrition
M.S. Aberdeen University - Animal Nutrition
B.A. University of Dublin- Zoology

Dr. Wenying Feng
Professor, Department of Computing & Information Systems
Department of Mathematics
Trent University, Peterborough,
ON Canada K9J 7B8

Dr. Thomas Wischgoll
Computer Science and Engineering,
Wright State University, Dayton, Ohio
B.S., M.S., Ph.D.
(University of Kaiserslautern)

Dr. Abdurrahman Arslanyilmaz
Computer Science & Information Systems Department
Youngstown State University
Ph.D., Texas A&M University
University of Missouri, Columbia
Gazi University, Turkey

Dr. Xiaohong He
Professor of International Business
University of Quinnipiac
BS, Jilin Institute of Technology; MA, MS, PhD,. (University of Texas-Dallas)

Burcin Becerik-Gerber
University of Southern California
Ph.D. in Civil Engineering
DDes from Harvard University
M.S. from University of California, Berkeley & Istanbul University

Dr. Bart Lambrecht
Director of Research in Accounting and FinanceProfessor of Finance
Lancaster University Management School
BA (Antwerp); MPhil, MA, PhD (Cambridge)

Dr. Carlos García Pont
Associate Professor of Marketing
IESE Business School, University of Navarra
Doctor of Philosophy (Management), Massachusetts Institute of Technology (MIT)
Master in Business Administration, IESE, University of Navarra
Degree in Industrial Engineering, Universitat Politècnica de Catalunya

Dr. Fotini Labropulu
Mathematics - Luther College
University of ReginaPh.D., M.Sc. in Mathematics
B.A. (Honors) in Mathematics
University of Windso

Dr. Lynn Lim
Reader in Business and Marketing
Roehampton University, London
BCom, PGDip, MBA (Distinction), PhD, FHEA

Dr. Mihaly Mezei
ASSOCIATE PROFESSOR
Department of Structural and Chemical Biology, Mount Sinai School of Medical Center
Ph.D., Etvs Lornd University
Postdoctoral Training,
New York University

Dr. Söhnke M. Bartram
Department of Accounting and FinanceLancaster University Management SchoolPh.D. (WHU Koblenz)
MBA/BBA (University of Saarbrücken)

Dr. Miguel Angel Ariño
Professor of Decision Sciences
IESE Business School
Barcelona, Spain (Universidad de Navarra)
CEIBS (China Europe International Business School).
Beijing, Shanghai and Shenzhen
Ph.D. in Mathematics
University of Barcelona
BA in Mathematics (Licenciatura)
University of Barcelona

Philip G. Moscoso
Technology and Operations Management
IESE Business School, University of Navarra
Ph.D in Industrial Engineering and Management, ETH Zurich
M.Sc. in Chemical Engineering, ETH Zurich

Dr. Sanjay Dixit, M.D.
Director, EP Laboratories, Philadelphia VA Medical Center
Cardiovascular Medicine - Cardiac Arrhythmia
Univ of Penn School of Medicine

Dr. Han-Xiang Deng
MD., Ph.D
Associate Professor and Research Department Division of Neuromuscular Medicine
Davee Department of Neurology and Clinical NeuroscienceNorthwestern University Feinberg School of Medicine

Dr. Pina C. Sanelli
Associate Professor of Public Health
Weill Cornell Medical College
Associate Attending Radiologist
NewYork-Presbyterian Hospital
MRI, MRA, CT, and CTA
Neuroradiology and Diagnostic Radiology
M.D., State University of New York at Buffalo,School of Medicine and Biomedical Sciences

Dr. Roberto Sanchez
Associate Professor
Department of Structural and Chemical Biology
Mount Sinai School of Medicine
Ph.D., The Rockefeller University

Dr. Wen-Yih Sun
Professor of Earth and Atmospheric SciencesPurdue University Director National Center for Typhoon and Flooding Research, Taiwan University Chair Professor Department of Atmospheric Sciences, National Central University, Chung-Li, TaiwanUniversity Chair Professor Institute of Environmental Engineering, National Chiao Tung University, Hsin-chu, Taiwan.Ph.D., MS The University of Chicago, Geophysical Sciences
BS National Taiwan University, Atmospheric Sciences
Associate Professor of Radiology

Dr. Michael R. Rudnick
M.D., FACP
Associate Professor of Medicine
Chief, Renal Electrolyte and Hypertension Division (PMC)
Penn Medicine, University of Pennsylvania
Presbyterian Medical Center, Philadelphia
Nephrology and Internal Medicine
Certified by the American Board of Internal Medicine

Dr. Bassey Benjamin Esu
B.Sc. Marketing; MBA Marketing; Ph.D Marketing
Lecturer, Department of Marketing, University of Calabar
Tourism Consultant, Cross River State Tourism Development Department
Co-ordinator , Sustainable Tourism Initiative, Calabar, Nigeria

Dr. Aziz M. Barbar, Ph.D.
IEEE Senior Member
Chairperson, Department of Computer Science
AUST - American University of Science & Technology
Alfred Naccash Avenue – Ashrafieh

President Editor (HON.)

Dr. George Perry, (Neuroscientist)
Dean and Professor, College of Sciences
Denham Harman Research Award (American Aging Association)
ISI Highly Cited Researcher, Iberoamerican Molecular Biology Organization
AAAS Fellow, Correspondent Member of Spanish Royal Academy of Sciences
University of Texas at San Antonio
Postdoctoral Fellow (Department of Cell Biology)
Baylor College of Medicine
Houston, Texas, United States

Chief Author (HON.)

Dr. R.K. Dixit
M.Sc., Ph.D., FICCT
Chief Author, India
Email: authorind@computerresearch.org

Dean & Editor-in-Chief (HON.)

Vivek Dubey(HON.)
MS (Industrial Engineering),
MS (Mechanical Engineering)
University of Wisconsin, FICCT
Editor-in-Chief, USA
editorusa@computerresearch.org

Sangita Dixit
M.Sc., FICCT
Dean & Chancellor (Asia Pacific)
deanind@computerresearch.org

Suyash Dixit
(B.E., Computer Science Engineering), FICCTT
President, Web Administration and
Development , CEO at IOSRD
COO at GAOR & OSS

Er. Suyog Dixit
(M. Tech), BE (HONS. in CSE), FICCT
SAP Certified Consultant
CEO at IOSRD, GAOR & OSS
Technical Dean, Global Journals Inc. (US)
Website: www.suyogdixit.com
Email:suyog@suyogdixit.com

Pritesh Rajvaidya
(MS) Computer Science Department
California State University
BE (Computer Science), FICCT
Technical Dean, USA
Email: pritesh@computerresearch.org

Luis Galárraga
J!Research Project Leader
Saarbrücken, Germany

Contents of the Volume

i. Copyright Notice
ii. Editorial Board Members
iii. Chief Author and Dean
iv. Table of Contents
v. From the Chief Editor's Desk
vi. Research and Review Papers

1. Identification of Couple of Novel Genes Probably have Relation with Virulence in *Yersinia Enterocolitica* O:8 using Subtractive Hybridisation. *1-9*
2. Effect of N-Hexane Oil Extract of Two Spices on Serum Lipid Profile and Blood Glucose Concentration of Albino Rats. *11-16*
3. Modeling of Non- Newtonian Fluid for Blood Flow in Stenosed Arteries; A Comparative Study. *17-19*
4. Degradation of Crude Oil by Bacteria: A Role for Plasmid-Borne Genes. *21-26*

vii. Auxiliary Memberships
viii. Process of Submission of Research Paper
ix. Preferred Author Guidelines
x. Index

Global Journal of Science Frontier Research
Biological Science
Volume 13 Issue 6 Version 1.0 Year 2013
Type : Double Blind Peer Reviewed International Research Journal
Publisher: Global Journals Inc. (USA)
Online ISSN: 2249-4626 & Print ISSN: 0975-5896

Identification of Couple of Novel Genes Probably have Relation with Virulence in *Yersinia Enterocolitica* O:8 using Subtractive Hybridisation

By Mahmoud. M. M. Zaky

Port-Said University, Egypt

Abstract - *Yersinia enterocolitica* is one of the important enteric pathogens which are gram-negative rods that are motile when isolated from environment but become nonmotile in mammalian host which cause human disease due to consumption of contaminated water and food and it has an invasivness ability to cross the gastrointestinal mucosa to infect the underlying tissue The pathogenic *Yersinia enterocolitica* always harbouring the important virulence factors, Such as the virulence 70Kbp plasmid which encodes the Yop virulon and the HPI which encodes the Yersiniabactin iron responsible genes, but still other virulence genes in *Yersinia enterocolitica* exists need to be identified and chracterized. Subtractive hybridisation is one of the most powerfull tools for the identification of virulence genes in wide range of bacterial pathogens, and in this study the hybrydization of high pathogenic *Yersinia enterocolitica* O:8 and low pathogenic *Yersinia enterocolitica* O:5 was successful to identify the two novel genes which are probably have relation to virulence. The prepilin peptidase which was proved by PCR in most pathogenic *Yersinia* species, and it is responsible for the faimbrial and pilli formation which has an adhesive and congugative functions which are important for the genetic materials transfere and the other gene is an invasine Inv homolog sequence which has an ORF of invasine Inv of pathogenic *Yersinia enterocolitica* which could be named as *Inv2*.

GJSFR-C Classification : FOR Code: 069999

IDENTIFICATION OF COUPLE OF NOVEL GENESPROBABLY HAVE RELATION WITH VIRULENCE IN YERSINIA ENTEROCOLITICA O8 USING SUBTRACTIVEHYBRIDISATION

Strictly as per the compliance and regulations of :

© 2013. Mahmoud. M. M. Zaky. This is a research/review paper, distributed under the terms of the Creative Commons Attribution-Noncommercial 3.0 Unported License http://creativecommons.org/licenses/by-nc/3.0/), permitting all non commercial use, distribution, and reproduction in any medium, provided the original work is properly cited.

Identification of Couple of Novel Genes Probably have Relation with Virulence in *Yersinia Enterocolitica* O:8 using Subtractive Hybridisation

Mahmoud. M. M. Zaky

Abstract - *Yersinia enterocolitica* is one of the important enteric pathogens which are gram-negative rods that are motile when isolated from environment but become nonmotile in mammalian host which cause human disease due to consumption of contaminated water and food and it has an invasivness ability to cross the gastrointestinal mucosa to infect the underlying tissue The pathogenic *Yersinia enterocolitica* always harbouring the important virulence factors, Such as the virulence 70Kbp plasmid which encodes the Yop virulon and the HPI which encodes the Yersiniabactin iron responsible genes, but still other virulence genes in *Yersinia enterocolitica* exists need to be identified and chracterized. Subtractive hybridisation is one of the most powerfull tools for the identification of virulence genes in wide range of bacterial pathogens, and in this study the hybrydization of high pathogenic *Yersinia enterocolitica* O:8 and low pathogenic *Yersinia enterocolitica* O:5 was successfull to identify the two novel genes which are probably have relation to virulence. The prepilin peptidase which was proved by PCR in most pathogenic *Yersinia* species, and it is responsible for the faimbrial and pilli formation which has an adhesive and congugative functions which are important for the genetic materials transfere and the other gene is an invasine Inv homolog sequence which has an ORF of invasine *Inv* of pathogenic *Yersinia enterocolitica* which could be named as *Inv2.*

I. Introduction

Yersinia spp are gram-negative rods that are motile when isolated from environment but become nonmotile in mammalian host. Three species of *Yersinia* cause disease in humans. *Yersinia enterocolitica*, *Yersinia pseudotuberculosis* and *Yersinia pestis* These species differ considerably in invasivness, *Y. enterocolitica and Y. Pseudotuberculosis* can ceoss the gastroentistenal mucosa to infect underlying tissue, but infections usually remain localized in the submucosal area. *Y. pestis* is injected into the body by an insect bite and thus does not have to penetrate a body surface on its own, but once inside the body, it spreads rapidly and causes a systemic infections (Heesemann *et al* 1984; Mingrone and Fantasia, 1988; Cornelis, 2002).

Author : Botany department, Faculty of science, Port-Said University, Egypt. E-mail : Zakymahmoud@yahoo.co.uk

Y. enterocolitica infections have been particularly common among children, and outbreaks have occurred in day-care centers and schools. Symptoms of *Y. enterocolitica* infections vary from a mild form of the disease, characterized by diarrea and abdominal pain, to a more severe from *Yersinia enterocolitica* strains which cause disease are serogrouped using an O1H type of E.coli (Fukushima *et al*, 2001; Denecker *et al*, 2002; Hayashidani *et al*, 2002; Juris *et al*, 2002).

Pathogenic *Yersinia spp* share a common tropism for lymphoid tissue and are markable ability to resist the non-specific immune response of the host their main strategy seems to consist of avoiding lysis by complement, avoiding phagocytosis by polymer-phonuclear leucocytes and macrophages and forming extracellular microcolonies in the infected tissues and they have common basic virulence functions (Tauxe *et al*, 1987, Simmonei *et al*, 1990).

The chromosome of *Yersinia enterocolitica* encodes many virulence factors, such as enterotoxin Yst, Myf fibrille and Inv (Cornelis, 1992, Iriarte *et al*, 1993; Gruizkan *et al*, 1990).

Which have a great influence on the pathogenicity of such micro-organisms and the concept of pathogenicity island explained that particular genomic regions of pathogens, such as *Y. enterocolitica*, carry virulence-associated genes together with loci whose presence strongly indicates horizontal gene transfer of these regions between different species or even genera (Dobrindt *et al*, 1998; Elliot *et al*, 1998; Al-Hasani *et al*, 2001).

The yersiniabactin gene cluster responsible for the manifestation of lethality for mice was named the high-pathogenicity islands (HPI). The functional core of the islands consists of 12 genes, at least six genes encoding iron-responsible proteins (irp1 to 5 and irp9) in *Y. enterocolitica* (YbtE and YbtT are Y. Pestis synonyms for irp4 and irp5, respectively) are involved in biosynthesis of the Yersiniabactin (Heesemann, 1987; Heeseman et al, 1993; Corniel et al, 1996; Pelludat et al, 1998; Rakin et al, 1999; Xu et al, 2000).

Y. pestis, Y. pseudotuberculosis and all pathogenic *Y. enterocolitica* strains harbor a 70-Kb

Global Journal of Science Frontier Research (C) Volume XIII Issue VI Version I Year 2013

© 2013 Global Journals Inc. (US)

plasmid that is devoted to virulence. In *Y. enterocolitica*, this plasmid is called pYV (for plasmid involved in Yrsinia virulence) followed by the identification of strain in *Y. pestis* and *Y. Pseudotuberculosis*, the archetypes are called PCD1 and PIB1 respectively. Most of this plasmid encodes the Yop virulon, a sophisticated virulence apparatus which is conserved in the three species and is considered an archetype of the so-called type III virulence systems encountered in several plant and animal pathogens. (Heesemann and Gruter, 1987; Neubauer et al, 2000; wecks et al, 2002).

II. Materials and Methods

a) Bacterial Strains and Growth Media

The bacterial strains used are *Yersinia enterocolitica* O:8 and O:5 in the subtractive hybridisation and *E.coli* for carrying plasmid with subtracted DNA fragments and *E.coli* DH5α in the transformation and the growth media was L.B media considering the incubation of *Yersinia* strains at 27° and *E.coli* at 37°.

b) Bacterial Plasmids

In subtractive Hybridization pMOSBlue with 2.8 Kbp to carry the subtracted DNA fragments in *E.coli* and pSB315 which carry the Kanamycin cassette which is 1Kbp.

c) Subtractive Hybridisation

Subtractive hybridisation is a powerful technique that has been applied to research in many different fields for studying the eukaryotic systems. The application of subtraction techniques using clontech PCR-select bacterial genome ubtraction Kit user Manual PT3170-1, typically focused on differential gene expression differences between two cDNA populations- rather than differences between genomes. This is because eukaryotic genomes are too complex for existing subtraction technologies. In contrast, bacterial genomes are considerably smaller, and are even less complex than many eukaryotic cDNA populations. Thus subtraction methods can be used to identify sequences that are present in one bacterial genome but are absent in another.

Although there are several different methods, the basic theory behind subtraction is simple. The genomic DNA sample that contains the sequences of interest is called "tester" and the reference sample is called "driver". Tester and driver DNAs are hybridized, and the hybrid sequences are then removed. Consequently, the remaining unhybridized DNAs represent tester-specific sequences.

Traditional subtractive hybridization methods involve several rounds of hybridization and require large amounts of DNA. In contrast the clontech PCR-select bacterial genome subtraction Kit overcomes these and other technical limitations of traditional subtraction procedures. Like PCR-select cDNA subtraction, this kit is based on the suppression subtractive hybridization (SSH) method, the PCR- select procedure requires only 1.5-2 μg of genomic DNA, takes only 2-3 days. Suppression PCR prevents undesirable amplification while enrichment of target molecules proceeds.

d) Sequencing of the DNA Fragments

- PCR for the fragments (Subtracted fragments of *Y. enterocolitica* O:8 carried on the plasmid pMos blue) using the primers T7 and U19

240 μl	buffer (10x)
240 μl	dNTPs
24 μl	primer1
24 μl	primer 2
9.6 μl	tag polymerase
1822.4 μl	distilled water

90 μl for each tube (24) + 10 μl DNA and the running in the PCR set with 30-35 cycles.

- Purify the PCR product (DNA) using the PCR purification Kit.
- Run on the Gel.

e) Preparation of the DNA for Sequencing

- 3 μl PCR product (DNA)
- 1 μl primer (5pmol / μl)
- 4 μl Big dyes
- 12 μl distilled water
- Then run in the PCR set.
- Sequencing was done using ABI prism Big Dye terminator cycle sequencing ready reaction kits, in the diagnostic lab, Max von pettenkofer Institute University of Munich Germany.
- The data were analysed with computer using the NCBI bast x and TIGR blast program.

f) Isolation of Plasmids

The plasmids were isolated with nucleobond application Kit using the ready buffer solutions S1, S2, S3, N2, N3 and N5.

The bacterial culture is harvested by centrifugation at 300 to 5000 rpm for 5-10 min at 4°C.

g) Electroporation

With ice cold environment 40 μl from competent cells plus 3.5 μl DNA (plasmid was diluted 1:10). Then electroporation was done in electroporation cuvetts with gene pulser. L.B. medium was added (1 ml) and incubated for 1hr in 37°C, then 100 μl was platted in L.B. medium with antibiotics and incubated overnight. Some colonies were selected and platted on L.B medium with antibiotics overnight and then screened for the plasmids.

© 2013 Global Journals Inc. (US)

h) Isolation of the plasmid pMos blue from E.coli

The plasmid pMos blue of the subtracted clone No 75, which carries the invasine homology was isolated from *E. coli*, and it was 2.8 Kbp and then cut with the restriction enzyme EcoRI

i) Isolation of the kanamycin kassette from the plasmid pBs 315

The pBs 315 plasmid was isolated from *E. coli*, then cut with the restriction enzyme Hinc II to give the kanamycine kassette band which is 1000 bp, and was cut from the gel and purified

j) Mutagenesis using linear transformation ET recombination

The principle of this method is the design of the required sequence (Invasin) with about 50 nucleotides which forms homology arms to the selection marker (kanamycin).

- Then PCR amplification and purification of the PCR product (linear DNA).
- Digestion with restriction enzyme DpnI.
- Direct transformation of the linear DNA into competent cells of the Nalidixin mutant of *Y. enterocolitica* to produce point mutation (homologous recombination) into the chromosomal DNA.
- Plat the mutants on the nalidixin, kanamycin L.B. medium plates
- Prove the insertion of the desired sequence with PCR (Wagner and Koszinowski, 2002).

III. Results

a) Subtractive hybridization and Sequencing of the Y. enterocolitica subtracted DNA fragments

96 subtracted clones of *Y.enterocolitica* O:8 which carried on the plasmid pMos blue were detected with PCR, and revealed different sizes (Fig. 1). Then purified and sequenced to show different important homology to translated proteins, which include some virulence factors (Table. 1), such as prepilin peptidase (Clone NO.3) and invasin (Clone NO.75).

b) Prepilin peptidase detection in different Yersinia strains

Prepilin peptidase was detected in different *Yersinia* strains such as *Yersinia enterocolitica, Y. pseudotuberculosis* and *Y. pestis* by PCR, using primers designed from the subtracted fragment DNA of the clone No 3 which have homology to prepilin peptidase and PCR revealed specificity of this protein to all strains of *Y. enterocolitica* (Fig. 2).

c) Detection of invasine homolog in Yersinia enterocolitica

PCR was applied on the subtracted DNA fragment No.75 which has homology to invasine using the proper primers T7 and U19, which is carried on the plasmid pMos blue, the DNA fragment was about 900 bp (Fig.3,4). and from the Data base of the genomic sequencing of the *Yersinia enterocolitica*, using blast matching it was found that the sequence has an ORF of *inv* gene (Fig.4)

d) Transformation of the pMos blue plasmid which carries the kanamycine kassette into E.coli DH5α

The kanamycine kassette was ligated with the plasmid pMos blue 75 which carries the invasine homology, and then transformed into *E. coli* DH5α, and the transformants were grown well on the L.B. medium plates containing the antibiotic Kanamycine, then the ligated plasmid was isolated again from *E. coli* (Fig.5)

e) Mutagenesis of Y. enterocolitica using E.T recombination

The proper primers were designed from the kanamycine kassette sequence and the sequence of invasine homology which is carried on the plasmid pMos blue 75 to make 50 nucleotides homology arms to the kanamycine kassette. With the application of PCR, the DNA fragment 1000 bp was obtained from the DNA obtained from the cooked cells of *E.coli* DH5α and the resulted DNA was electroporated into the competent cells of the Nalidixin mutant *Y. enterocolitica* WA314, and the transformation was positive where the mutants were grown on L.B. medium containing the antibiotics Nalidixin and kanamycine.

© 2013 Global Journals Inc. (US)

(A) (B)

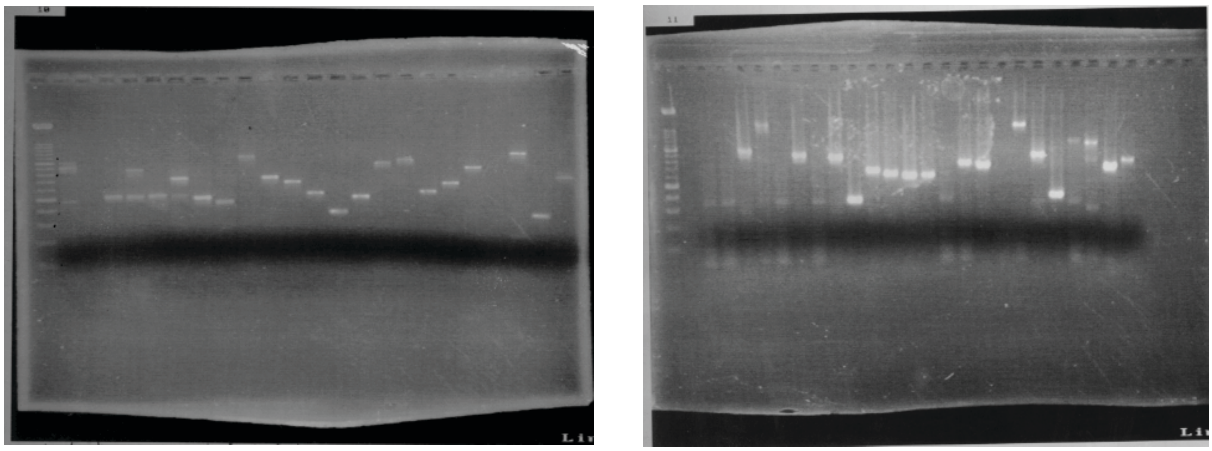

Mr ABCD EF GH I J K LM NO PQ RS TUVW Mr ABCDEFGHIJKLMNOPQRSTUVWX

Fig. 1 : Detection of the subtracted fragments of DNA of *Y. enterocolitica* O:8 using PCR. Mr = 100 bP DNA marker. (A) A to W = the subtracted fragments from 1 to 23. (B)A to X = the subtracted fragments DNA from 73 to 96

Table 1 : Results of sequencing of the subtracted fragments DNA of the pathogenic *Y. enterocolitica* O:8

Clone No.	Size bP	Significant similarity homologous protein
3	483	Prepilin peptidase
5	610	Putative transposase for Ins
10	623	Putative transposase / yersinia
30	589	Phospho-N-acetymuranoyl-pen
31	725	Cell wall surface anchor
32	590	Orf hyoth
34	590	DNA-Damag-inducible protein
37	637	Hemin transport protein HMV
38	783	Cytochrome C oxidases
39	789	Hypothetical protein
40	999	(M74027) mucin (Homo sapiens)
41	999	(M74027)mucin (Homo sapiens)
42	644	Protein Y HHw > gi 125 180891
43	600	Hypothetical protein PA5101
44	624	(AP002552)deoxyribopyrimidin
45	516	(AE005566-1glycogen ph
49	757	(AE006974) PE- PGRS family protein
51	653	(AF068066) cytochrome c
54	646	(AB005245) ATP- dependent RNA
55	649	(AP002839) hypothetical protein
59	692	Extension homolog F28A2180
62	672	(K03503) threonine dehydratase
64	451	(Y14835) beta- galactosidase
65	660	(Aj231116)257r (*Vibrio cholerae*)
66	745	(Ac006585)hypothetical
70	626	Beta-galactosidase-complent-protein
73	645	Orf, hypothetical protein
75	632	Putative invasin
76	654	Ribonuclease G
77	688	Orf. Hypothetical protein

© 2013 Global Journals Inc. (US)

78	676	Conserved hypothetical protein
79	784	(M7 40279 mucin (homo sapiens)
81	643	NADP-alcohol dehydrogenase
83	624	(AF 285784) Clp protease
84	629	(Aj 414143) UDP-N-actylmuramoyl
86	644	(L37382) beta- galactosidase-comple..
88	801	(M7 4027) mucin (Homo sapiens)
90	628	Transcriptional regulator (lys..
92	401	(AJ 414153) putative long-chain..
93	641	(AJ 414146) putative surface ant..
94	629	KIAA0579 protein (Homo sapiens)
95	573	(Y08949) tipA (synthetic construct)
96	628	(AJ 414156) conserved hypothetic..

(A) (B)

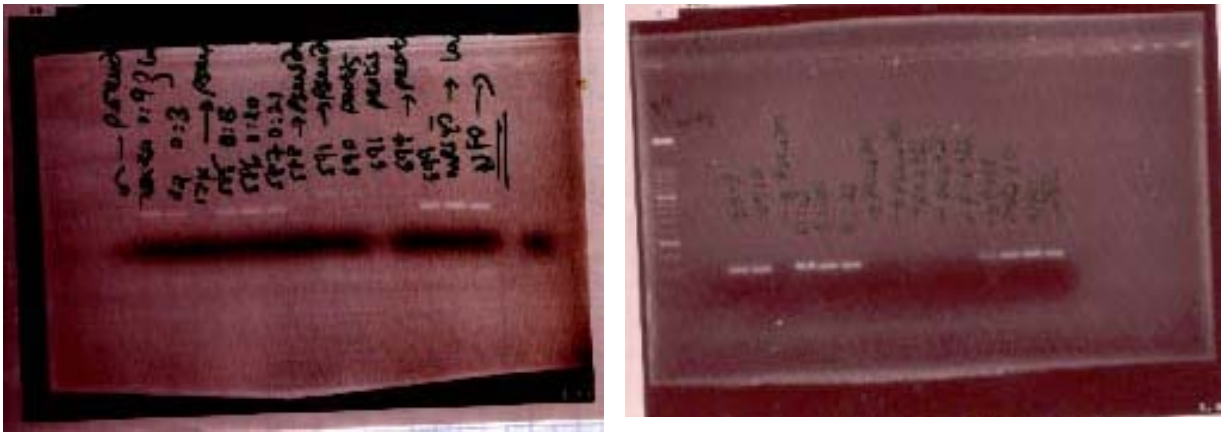

Mr AB CD EFG HIJ KLMNO Mr AB CDE FGHI

Fig. 2 : Detection of prepilin peptidase gene in different *Yersinia* strains using PCR

(A)

Mr = 100 bP DNA marker
A = *Yersinia pseudotuberculosis*
B = *Y. enterocolitica O:9*
C = *Y. enterocolitica O:3*
D = *Y. pseudotuberculosis*
E = *Y. enterocolitica O:13*
F = *Y. enterocolitica O:20*
G = *Y. enterocolitica O:21*
H = *Y. pseudotuberculosis*
I = *Y. pseudotuberculosis*
J = *Y. pestis*
K = *Y. pestis*
L = *Y. pestis*
M = *Y. enterocolitica*
N = *Y. enterocolitica*
O = *Y. enterocolitica*

(B)

Mr = 100 bP DNA marker
A = *Y. enterocolitica O:9*
B = *Y. enterocolitica O:3*
C = *Y. enterocolitica O: 13*
D = *Y. enterocolitica O:20*
E= *Y. enterocoliticaO:21*
F = *Y. enterocolitica*
G = *Y. enterocolitica*
H = *Y. enterocolitica*
I = *Y. enterocolitica*

© 2013 Global Journals Inc. (US)

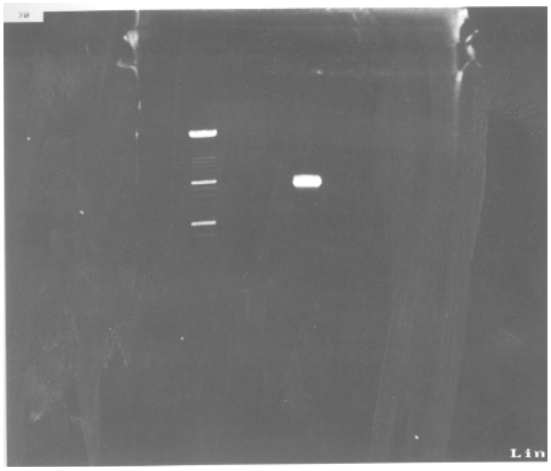

Fig. 3 : detection of the subtracted fragment DNA (75) which is invasine homolog and carried on pMos blue plasmid using PCR. M = 100 bP DNA marker. A = The subtracted fragment DNA (75)

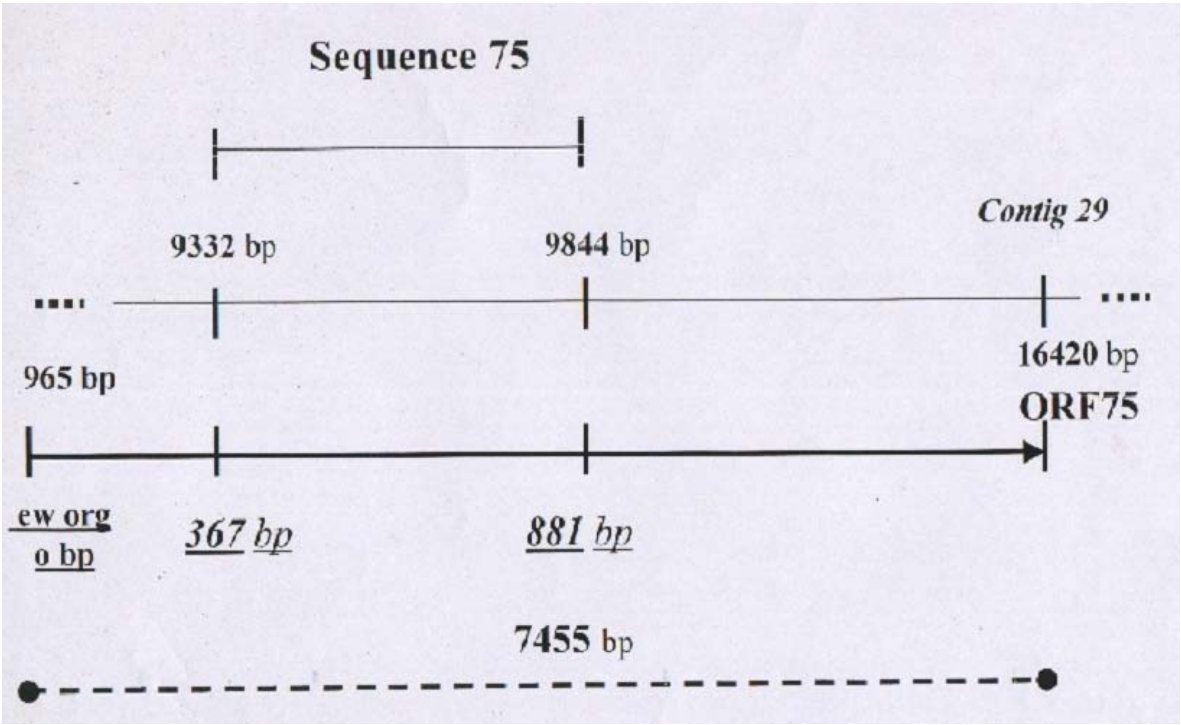

Fig. 4 : Sequence of subtracted fragment DNA-sequence No. 75 which is homologous to a part of ORF of inv-gene from the data-base of *Y. enterocolitica*

© 2013 Global Journals Inc. (US)

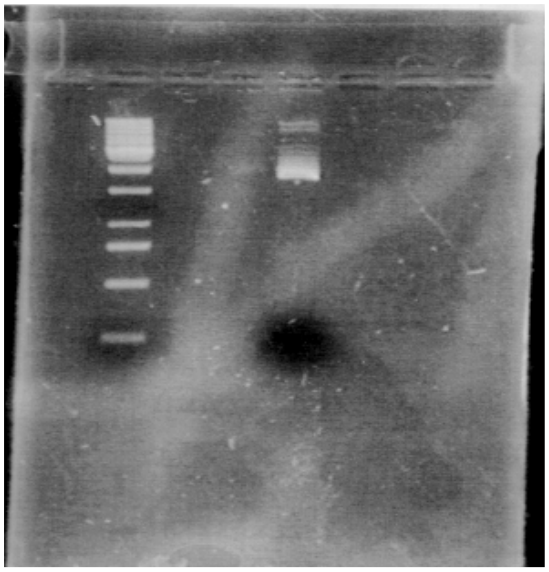

Mr A

Fig. 5 : Detection and isolation of pMos blue plasmid (75) from E.coli DH5α after ligation with Km cassette. M = 100 bP DNA marker. A = pMos blue plasmid (75) after ligation with Km cassette

IV. Discussion

For most bacterial pathogens virulence is a multifactorial process requiring two general classes of determinants. The first encompasses genes that participate in physiological processes necessary for survival in host and non-host environments and these genes are generally found in both pathogenic and non-pathogenic organisms. The second class of virulence genes specifies traits that are unique to pathogens, and not surprisingly, these genes are rarely detected in non-pathogenic organisms, based on the initial characterization of plasmids from *Yersinia* and *Shigella*. Such sequences were originally thought to be confined to extrachromosomal elements but recently, several virulence cassettes have been mapped to the chromosome of pathogenic organisms. These segments of the chromosome, termed pathogenicity islands (Groisman and Ochman., 1996; Thoerner *et al*, 2003).

Subtractive hybridization of *Y. enterocolitica* O:8 and O:5 and sequencing of the subtractive fragments after cloning, revealed many homology. The most important fragments which gives indication of the homology to virulence genes is prepilin peptidase for clone No 3. The bifunctional enzyme pripilin peptidase (pilD), is the key determinant in both type-IV pilus biogenesis and extracellular protein secretion. Pripline peptidase cleave, among other substrates, the leader sequence from pripline-like proteins that are required for type II protein secretion in Gram-negative bacteria type 4 pili, that are surface organelles required for diverse activities that contribute to board attributes, such as genetic transfer, virulence and environmental persistence of a wide array of Gram-negative bacterial pathogens (Lory and Strom, 1997; Lapointe and Taylor, 1999; Liles *et al.*, 1999).

Sequencing of the subtractive fragment clone DNA No 75 revealed homology to the Orf of Invasin gene (Inv), where the three pathogenic species of the genus *Yersinia*, invade host tissues and cause disease syndromes, ranging from gastroenteritis *(Y. enterocolitica* and *Y. pseudotuberculosis*) to plague (*Y. pestis*).

Early studies showed that pathogenic strains of *Y. enterocolitica* could invade eukaryotic cells in vitro whereas nonpathogenic strains could not. A molecular analysis of cellular penetration led to the cloning of the chromosomally encoded invasion gene (Inv) of *Y. pseudotuberculosis* Invasin, the Inv gene product, initiates the entry process directly by attaching to mammalian cell receptors, which include multiple members of the integrin superfamily subsequently, the homologous Inv gene from *Y. enterocolitica*. (Pepe and Miller, 1993; Dersch and Isbery, 1999; Grassl *et al*, 2003).

In this study, the homologous of Invasin of *Y. enterocolitica* O:8, which is not found in the other low pathogenic strains could be another Invasine, which could be called (Inv2) and this possible for the first time to be another unknown virulence gene of *Yersinia* spp., and could be the first step to discover another gene cluster which is related to virulence and that needs more work in the light of pathogenicity island concept. Particularly using the Et recombination to block the original Invasine with the kanamycine (Km) cassette and production of mutant lacking one of the most important virulence determinants, reduce the virulence of *Y. enterocolitica*. Such mutants produced by point mutation of *Y. enterocolitica* could be useful in the production of mutants applied as vaccines for pathogenic *Yersinia* infections.

References Références Referencias

1. **Al-Hasani, K., Adler, B., Rajakumar, K. and Sokellaris, I. (2001)**. Distribution and structural variation of the pathogenicity island in enteric bacterial pathogens. *J. Med. Microbial*. 50 (9): 780- 6.
2. **Carniel, E., Guilvout, I. and Prenitice, M. (1996)**. Characterization of a large chromosomal high-pathogenicity island in biotype 1B *Yersinia enterocolitica. J. Bacterial*. 178 (23): 6743-51.
3. **Cornelis, G.R. (2000)**. Molecular and cell biology aspects of plague. *Proc. Natl. Acad. Sci.* U.S.A. 97 (16): 8778-83.
4. **Cornelis, S.G.R. (2002)**. *Yersinia* type II secretion: send in the effectors. *J. Cell Biol.* 158 (3): 401-8.

© 2013 Global Journals Inc. (US)

5. **Denecker, G., Totemeyer, S., Mota, L.J., Troisfontanies, P., Lambermont, I., Youta, C., Stainier, I., Kermann, M. and Cornelis, G.R. (2002)**. Effect of low-and high-virulence *Yesinia enterocolitica* strains on the inflammatory response of human umbilical vein endothelial cells. *Infect. Immun*. 70 (7): 3510-20.
6. **Dersch, P. and Isberg, R.R. (1999)**. A region of the *Yersinia pseudotuberculosis* invasin protein enhances integrin-mediated uptake into mammalian cells and promotes self-association. *The EMBO.* 18 (5): 1199-1213.
7. **Dobrindt, U., Cohen, P.S., Utley, M., Muhldorfer, I. and Hacker, J. (1998)**. The leux-encoded tRNA 5Leu but not the pathogenicity islands land II influence the survival of the uropathogenic *E. coli* strain 536 in CD-1 mouse bladder mucus in the stationary phase *FEMS. Microbial. Lett*. 162: 135-141.
8. **Elliott, S.J., Wainwright, L.A., McDaniel, T.K., Jarvis, K.G., Deng, Y.K., Lai, L.C., MuvNamara, B.P., Donnenberg, M.S. and Kaper, J.B. (1998)**. The complete sequence of the locus of enterocyte effacement (LEE) from enteropathogenic *E. coli* E2348169. *Mol. Microbial*. 28: 1-4.
9. **Fukushima, H., Hao, Q., Wu, K., Hu, X., Chen, J., Guo, Z., Dai, H., Quin, C., Lu, S. and Gomyoda, M. (2001)**. *Yersinia enterocolitica* O:9 as a possible barrier against *Yersinia pestis* in natural plague foci in Ningxia, China. *Curr. Microbial*. 42 (1): 1-7.
10. **Grassl,G.A., Boha, E., Muller, Z., Buhler,O.T., Autenrithz, I.B. (2003)**. Interaction of *Yersinia enterocolitica* with epithelial cells: invasin beyond invasion., Int J Med Microbiol. Apr; 293 (1): 41-54.
11. **Groisman, E.A. and Ochman, H. (1996)**. Pathogenecity Islands: Bacterial evolution in Quantum Leaps. *Cell,* 87: 791-794.
12. **Grützkau, A.H., Hahn, H. and Eo, R. (1990)**. Involvement of M cells in the bacterial invasion of Peyer's patches: a common mechanisms shared by *Yersinia enterocolitica* and other interoinvasive bacteria. *Cut* 31: 1011-1015.
13. **Hayashidani, H., Kanzaki, N., Kaneko, Y., Okatani, A.T., Taniguchi, K.K. and Ogawa, M. (2002)**. Occurrence of Yersiniosis and Listeriosis in wild boars in Japan. *J. Wild. Dis.* 38 (1): 202-5.
14. **Heesemann, J., Algermissen, B. and Laufs, R. (1984)**. Genetically manipulated virulence of *Yersinia enterocolitica*. *Infection and Immunity,* 46: 105-110.
15. **Heesemann, J. (1987)**. Chromosomal-encoded siderophores are required for mouse virulence of enteropathogenic *Yersinia* species. *FEMS. Microbial Lett.* 48: 229-233.
16. **Heesemann, J. and Gruter, I. (1987)**. Genetic evidence that the outer membrane protein Yop I of *Yersinia enterocolitica* mediates adherence and phagocytosis resistance to human epithelial cells. *FEMS. Microbial. Lett.* 40: 37-41.
17. **Heesemann, J., Hantke, K., Vocke, T., Saken, E., Rain, A., Stojiljkovic, I. and Berner, R. (1993)**. Virulence of *Yersinia enterocolitica* is closely associated with siderophore production, expression of an iron-responsible outer membrane protein of 65000 Da and pesticin sensitivity. *Mol. Microbiol*. 8: 397-408.
18. **Iriarte, M., Vanooteghern, J.C.D., Knuttons, R. and Cornelis, G. (1993)**. The MyF fibrillae of *Yersinia enterocolitica. Mol. Microbiol*. 9: 507-520.
19. **Juris, S.J., Shao, F. and Dixon, J.E. (2002)**. *Yersinia* effectors target mammalian signaling pathways. *Cell Microbiol.* 4 (4): 201-11.
20. **Wagner,M and Kosinowski, U.H. (2002)**. Mutagenesis of viral BAC plasmids with linear PCR fragments (ET recombination). Unpublished
21. **Lapionte, C.F. and Taylor, R.K. (2000)**. The type 4 prepilin peptidases comprise a novel family of aspartic acid proteases. *Biological chemistry.* 275 (2): 1502-1510.
22. **Liles, M.R., Edelstein, P.H. and Cianciotto, N.P. (1999)**. The prepilin peptidase is required for protein secretion by and the virulence of the intracellular pathogen *Legionella pneumophila*. *Molecular Microbiology*. 31 (3): 959-970.
23. **Lory, S. and Strom, M.S. (1997)**. Structure-function relationship of type-IV prepiline peptidase of *Pseudomonas aeruginosa*. *Gene.* 192: 117-121.
24. **Neubauer, H., Sprague, L.D., Hensel, A., Alekic, S. and Meyer, I. (2000)**. Specific detection of plasmid bearing *Yersinia* isolated by PCR. *Clin. Lab.* 46 (11-12): 583-7.
25. **Mingrone, M.G. and Fantasia, M. (1988)**. Characteristics of *Yersinia* spp. isolated from wild and zoo animals. *J. Wild. Dis.* 24 (1): 25-9.
26. **Pelludat, C., Rakin, A., Jacobi, C.A., Schubert, S. and Heesemann, J. (1998).** The Yersiniabactin biosynthetic gene cluster of *Yersinia enterocolitica* organization and siderophore-dependent regulation. *J. Bacteriol*. 180 (3): 538-46.
27. **Pepe, J.C. and Miller. V.L. (1993)**. *Yersinia enterocolitica* invasin. A primary role in the initiation of infection. *Proc. Natl. Acad. U.S.A.* 90: 6473-6477.
28. **Rakin,A., Schubert, S., Pelludat, C., Brem, D. and Heesemann, J. (1999).** Pathogenicity island and other mobile virulence elements. American Society for Microbiology. Washington. D.C. 77-99.
29. **Simonei, M., Richard, S. and Berche, P. (1990)**. Electron Microscopic evidence for in vivo extracellular localization of *Yersinia pseudotuberculosis* harboring the pYV plasmid. *Infect. Immun*. 58: 841-845.
30. **Tauxe, R.V., Vande, P.J., Wauters, G., Martin, S.M., Goosens, V., DeMol, P., VanNoyen, R. and Thiers, G. (1987)**. *Yersinia enterocolitica* infections and pork the missing link. *Lancelu*. pp. 1122-1132.

© 2013 Global Journals Inc. (US)

31. Thoerner, P., Bin, K.C.I., Boglidtuber., Bissig-Choisat,B., Wassenaar, T.M., Frey, J. And Jemmi, T. (2003). PCR detection of virulence genes in Yersinia enterocolitica and Yersinia pseudotuberculosis and investigation of virulence gene distribution. Appl environ Microbiol.Mar; 69 (3): 1810-6.
32. Weeks, S., Hill, J., Friedlander, A. and Welkos, S. (2002). Anti-antigen antibody protects macrophages from *Yersinia pestis* induced cell death and promotes phagocytosis. *Microb. Pathog*. 32 (5): 227-37.
33. Xu, J.G., Cheng, B., Wen, X., Cui, S. and Ye, C. (2000). High pathogenicity island of *Yersinia* spp. in *E.coli* strains isolated from diarrhea patients in China. *J. Clin. Microbiol*. 38 (12): 4672-5.

© 2013 Global Journals Inc. (US)

This page is intentionally left blank

© 2013 Global Journals Inc. (US)

Global Journal of Science Frontier Research
Biological Science
Volume 13 Issue 6 Version 1.0 Year 2013
Type : Double Blind Peer Reviewed International Research Journal
Publisher: Global Journals Inc. (USA)
Online ISSN: 2249-4626 & Print ISSN: 0975-5896

Effect of N-Hexane Oil Extract of Two Spices on Serum Lipid Profile and Blood Glucose Concentration of Albino Rats

By Ogunka-Nnoka C. U. & Igwe F. U.

Rivers State University of Science and Technology, Nigeria

Abstract - Consumers are concerned with their health and physical fitness and are seeking for alternative plant products with potential for providing nutrients with enhanced health benefits. Hence, this study investigates the effect of mixture of Ehuru *(Monodora myristica)* and Njasang *(Ricinodendron heudelotii)* oil extract on serum lipid profile and blood glucose concentration of albino rats. The spices were processed into fine flour and the oil was extracted with n-hexane as the solvent. A total of twenty five rats weighing 125-160g were separated into five groups of five each to represent control, olive oil and varying concentrations of the spices. After acclimiatization for one week, experimental administration of the extract was carried out daily for 28 days. Blood samples were collected by cardiac puncture into tubes. A portion of the blood was used for fasting blood glucose determination. Serum was separated from the other portion and used for assay of lipid profile using standard kit methods. The results obtained showed percentage fatty acid yield for Ehuru and Njasang as 79.54 and 81.0 (polyunsaturated) and 13.40 and 15.0 (monounsaturated) respectively. Fasting blood glucose assay showed that only rats in group 1 (6.46mmol/L) became significantly ($p<0.05$) hyperglycaemic while groups 2-4(6.03, 5.98 and 5.53mmol/L) showed a hypoglycaemic effect with respect to control (6.13mmol/L).

Keywords : ehuru, njasang, glucose, serum lipid, rats.

GJSFR-C Classification : FOR Code: 270599

EFFECT OF N-HEXANE OIL EXTRACT OF TWO SPICES ON SERUM LIPID PROFILE AND BLOOD GLUCOSE CONCENTRATION OF ALBINO RATS

Strictly as per the compliance and regulations of :

© 2013. Ogunka-Nnoka C. U. & Igwe F. U. This is a research/review paper, distributed under the terms of the Creative Commons Attribution-Noncommercial 3.0 Unported License http://creativecommons.org/licenses/by-nc/3.0/), permitting all non commercial use, distribution, and reproduction in any medium, provided the original work is properly cited.

Effect of N-Hexane Oil Extract of Two Spices on Serum Lipid Profile and Blood Glucose Concentration of Albino Rats

Ogunka-Nnoka C. U. [α] & Igwe F. U. [σ]

Abstract - Consumers are concerned with their health and physical fitness and are seeking for alternative plant products with potential for providing nutrients with enhanced health benefits. Hence, this study investigates the effect of mixture of Ehuru (*Monodora myristica*) and Njasang (*Ricinodendron heudelotii*) oil extract on serum lipid profile and blood glucose concentration of albino rats. The spices were processed into fine flour and the oil was extracted with n-hexane as the solvent. A total of twenty five rats weighing 125-160g were separated into five groups of five each to represent control, olive oil and varying concentrations of the spices. After acclimiatization for one week, experimental administration of the extract was carried out daily for 28 days. Blood samples were collected by cardiac puncture into tubes. A portion of the blood was used for fasting blood glucose determination. Serum was separated from the other portion and used for assay of lipid profile using standard kit methods. The results obtained showed percentage fatty acid yield for Ehuru and Njasang as 79.54 and 81.0 (polyunsaturated) and 13.40 and 15.0 (monounsaturated) respectively. Fasting blood glucose assay showed that only rats in group 1 (6.46mmol/L) became significantly ($p<0.05$) hyperglycaemic while groups 2-4(6.03, 5.98 and 5.53mmol/L) showed a hypoglycaemic effect with respect to control (6.13mmol/L). Serum total cholesterol and low density lipoprotein-cholesterol were significantly ($P<0.05$) low for test samples and olive oil compared to control. The serum high density lipoprotein-cholesterol (1.15 – 1.55mmol/L) increased with increase in extract administration compared to control (1.02mmol/L). Triglyceride level also increased (0.60-0.65mmol/L) for test samples compared to control (0.6mmol/L), but the increase was not significant at $P< 0.05$.

Keywords : ehuru, njasang, glucose, serum lipid, rats.

I. Introduction

The need to maintain good health is the driving force in the search for alternative oil seeds of spices with high medicinal and nutritional potentials. Spices, depending on the part of the plant being used can be classified into fruits, seed, leaves or floral parts and bulbs used to season food due to their distinctive flavor and aroma (Manay, 1987), as well as for therapeutic purposes (Sirinivasan and Sambaiah, 1991). Herbs and spices are integral part of the daily diet. Dietary spices influence various systems in the body such as gastrointestinal, cardiovascular, reproductive and nervous systems resulting in diverse metabolic and physiological actions (Angerer et. al., 2002). There is an increasing demand for edible oils with essential fatty acids. Achinewhu et al; 1995; investigated chemical composition of thirty wild spices indigenous to Nigeria and observed that they contained high amount of fats as well as essential oils.

Research have been able to show a relationship between edible oils and cardiovascular disease. It has been reported severally that oils with high amounts of cholesterol and other saturated fatty acids tend to cause hyperlipidaemia (accumulation of lipid in the walls of the arteries)causing a narrowing of the blood vessels and an attendant effect on blood pressure (Guthrie and Picciano, 1995). Data from experimental and epidemiological studies show that elevated levels of Low density lipoprotein (LDL) – cholesterol and Triglycerides and low levels of High density lipoprotein (HDL) - cholesterol are major risk factors of coronary heart disease (Besong et. al., 2011). It has also been shown that glucose and fatty acids appear to interact in health and disease as they work together to regulate the expression of several enzymes involved in carbohydrate metabolism thereby affecting blood glucose levels. Ugochukwu et. al., 2003 reported that high levels of triglycerols and total serum cholesterols often accompanying diabetic condition were significantly decreased by the ethanolic extract of G. latifolium. Spices like cinnamon, cloves, bay leave and turmeric have insulin-potentiating effect in vitro (Khan et. al., 1990). So, these spices might have a role in lipid metabolism. Seed oil from spices has been reported as good sources of essential oil. However, no oil from a single source can be suitable for all purposes. Spices also, are rarely consumed singly, they are consumed either as mixture of two or more spices to improve their quality. It is, therefore, important to understand the influence of such combination using n-hexane oil extract of ehuru (*Monodora myrstica)* and Njasang (*Ricinodendron heudeloitii*) oil seeds. Literature on their therapeutic properties in vivo is scanty, hence, this present study is considering the effect of the oil extract mixture of both spices on serum lipid profile and blood glucose concentration of albino rat.

Authors α σ : Department of Chemistry (Biochemistry Unit), Rivers State University of Science and Technology, Nkpolu-Oroworukwo, P. M. B. 5080, Port Harcourt, Rivers State, Nigeria.
E-mail : cogunkannoka@yahoo.co.uk

© 2013 Global Journals Inc. (US)

II. Materials and Methods

a) Plant Materials

The seeds of ehuru (*Monodora myristica*) and njasang (*Ricinodendron heudeloitii*) were purchased from the herb sellers at mile 3 market, Port Harcourt, Rivers State Nigeria. The seeds were cleaned, ground and then sieved to 300mm mesh. The sieved spices were then stored in an air tight container and stored in desiccators for subsequent analysis.

b) Animals

Twenty five (25) albino rats of both sexes weighing 125-160g were obtained from the animal house of the Department of Biochemistry, University of Port Harcourt, Rivers State, Nigeria. They were housed in cages of five groups of five each and acclimatized for one week with food and water ad libitum at room temperature (26 - 28^{0}C) throughout the 28 days of the experiment. The standard laboratory animal care was followed in this study (CIMOS, 1985).

c) Oil Extraction from Ehuru and Njasang

Soxhlet extraction was carried out using n-hexane. Fifty (50) gram of ground seeds were placed in a cellulose paper and extraction lasted for 8 hours. The oil was then recovered by evaporating the solvent using rotary evaporator (Bligh and Dyer 2009). Fatty acid composition of the seed oil of the spices was determined using NUCON series 5700 gas chromatography equipped with the flame ionization detector and stainless steel packed column, having internal diameter 2mm and length 2.0cm. About 0.1ml of oil was converted to the methyl ester by using the borontrifluoride and extracted in 1ml hexane before being injected into the Gas Chromatography (GC). The detector temperature was programmed for 200^{0}C with a flow rate of 25ml/min. The injector temperature was set at 200^{0}C. Column temperature was programmed from 70^{0}C to 200^{0}C with the increasing rate of temperature 6^{0}C/min. Nitrogen was used as the carrier gas. Hydrogen flow 40ml/min and air flow 60ml/min were used. The peak was identified by measuring the retention time of the samples and comparing it with the standard under the same operating conditions.

d) Experimental Procedure

Rats were administered with the mixture (prepared in equal proportion) of the oil extract orally at 0.5% per kg body weight in doses of olive oil: test sample (1:3, 1:2 and 1:1) for groups, 1, 2 and 3 respectively. Whereas group 4 was administered with 2.0ml olive oil and group 5 which served as control received 0.9% oral normal saline solution. All animals were observed daily. After 28 days of treatment blood samples were collected by direct cardiac puncture. The blood was transferred into a sterilized sample container and a portion was used for fasting blood glucose assay; while, the other portion was allowed to stand at ambient temperature and immediately after clotting, it was centrifuged at 2000G for 5 min. the sera were carefully separated into a clean container and kept in the refrigerator at 4^{0}C and analyzed within 24hr.

e) Glucose Assay

Fasting blood glucose concentrations were measured by using the glucose oxidase method with an automated glucose analyzer (Roche Diagnostic GMbH, Mannheim, Germany)

f) Lipid Profile

Serum lipid profile which includes high density lipoprotein (HDL) -cholesterol, total cholesterol (TC) triglygerides (TG) and low density lipoprotein (LDL) -cholesterol were determined by standard enzymatic colorimetric techniques which involves test kits procured from Randox Laboratories.

g) Weight Measurement

Body weights of the rats were measured three times in a week for 28 days. Daily changes in body weights as percentages were recorded. The percentage of daily changes in the body weights was calculated according to the following formula.

Change in body weights (%) =

$$\frac{100 \text{ x } (\text{weight}_{\text{final}} - \text{weight}_{\text{initial}})}{\text{Weight}_{\text{initial}}}$$

h) Statistical Analysis

Results were reported as mean ±SD. All data were analyzed using the analysis of variance. When analysis of variance revealed a significant effect, means were separated using Duncan's new multiple range test (Wahua, 1999).

III. Results

a) Fatty acid Profile

The fatty acid composition of Ehuru and Njasang spices is summarized in Table 1. Ehuru and Njasang showed the following fatty acid percentages. 79.54 and 81.0% for polyunsaturated fatty acids, 13.40 and 15.0 for monounsaturated fatty acids and 7.10 and 5.50 for saturated fatty acids respectively.

© 2013 Global Journals Inc. (US)

Table 1 : Fatty acid composition of Ehuru and Njasang

Fatty acid	No. of carbon	Oil seed (%)	
		Ehuru	Njasang
Caprylic	8.0	1.0	-
Capric	10.0	0.55	1.90
Lauric	12.0	1.40	1.20
Myristic	14.0	1.60	2.30
Palmitic	16.0	5.42	ND
Stearic	18.0	2.02	ND
Myristoleic	14.1	5.30	14.74
Palmitoleic	16.1	5.42	ND
Oleic	18.1	2.44	ND
Linoleic	18.2	34.48	26.76
Linolenic	18.3	41.45	32.20
α-linolenic	18.3	2.20	ND
Eicosapentaenoic	20.5	ND	20.60
Total fat		38.72	43.20

ND ⇒ Not Detected

b) Effect of oil seed spices on blood glucose

The result on the effect of oil extract of Ehuru and Njasang on blood glucose is shown in Fig. 1. Only rats in group 1 (6.40mmol/L) became significantly ($P<0.05$) hyperglycaemic with respect to the control group. The hyperglycaemic effect was dose-dependent. There was no significant ($P<0.05$) difference with rats in groups 2, 3 and 4 compared to control.

c) Effects of oil seed spices on lipid profile

Table 2 shows the general serum lipid profile after administering the oil extract of the spices to the rats for 28 days. Total cholesterol (TC), LDL-cholesterol, and LDL/HDL - cholesterol ratio values were low for test samples (group 1-3) and olive oil (group 4) compared to control. The decrease was significant ($P<0.05$) for all samples. HDL-cholesterol (1.15-1.55mmol/L) increased with increase in extract administration. The increase observed in HDL was significant ($P<0.05$). Triglyceride (TG), slightly increased for test samples compared to control, but the increase was not significant at $P<0.05$.

Table 2 : Serum Lipid Profile

Group	Lipid Profile (mmol/L)				
	TC	TG	LDL	HDL	LDL/HDL
1 (1:3)	2.14^{b}	0.65^{a}	0.48^{b}	1.55^{a}	0.31^{c}
2 (1:2)	2.12^{ab}	0.62^{b}	0.44^{c}	1.36^{b}	0.32^{c}
3 (1:1)	2.08^{c}	0.60^{b}	0.43^{c}	1.20^{c}	0.36^{b}
4 (olive oil)	1.95^{d}	0.58^{c}	0.40^{d}	1.15^{d}	0.35^{b}
5 (control)	2.20^{a}	0.60^{b}	0.58^{a}	1.02^{e}	0.97^{a}

Values are expressed as mean ± SD Means in the columns not followed by the same superscripts differ significantly ($P\leq0.05$).

d) Body weight changes

The rats gained weight throughout the experimental period as shown in Fig. 2. The weight increase in groups 4, 3 and 2 were significant ($P\leq0.05$) and very steady compared to groups 1 and 5.

© 2013 Global Journals Inc. (US)

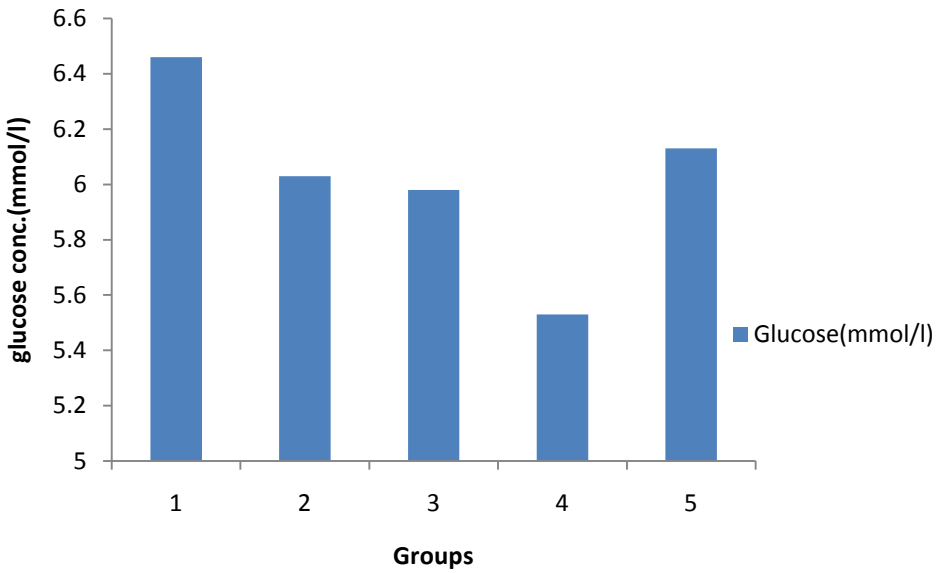

Fig. 1 : Glucose conc.(mmol/l) in the various groups

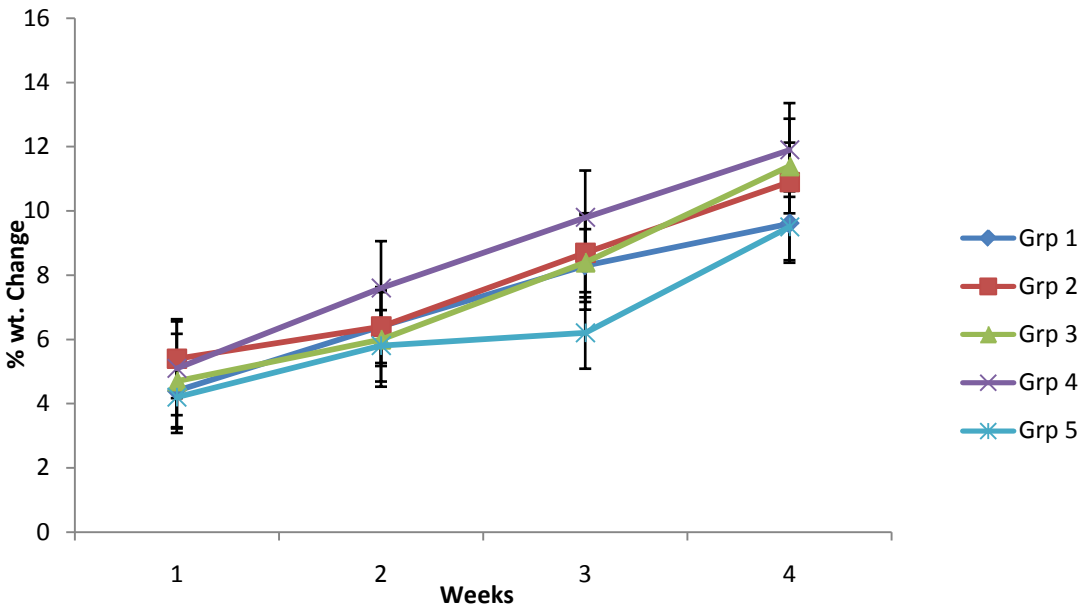

Fig. 2 : Weekly body weight changes in the rats

IV. Discussion

Table 1 reported the fatty acid composition of Ehuru and Njasang. The relative abundance of mono and polyunsaturated fatty acids present in these samples reveals their potentials in nutrition with enhanced health benefit. Linoleic, oleic and linolenic acids present in these extract are fatty acids that have a cholesterol lowering effect which prevents coronary heart disease and artherosclerosis (Colussi et. al., 2007). Linoleic acid as well as its derivatives serves as structural components of the plasma membrane and as precursors to regulate specific cellular metabolic functions and gene expression (Jump, 2002). The fatty acid composition of these samples is also similar to other vegetable oils such as canola oil, olive oil and sun flower oil (Matos et. al., 2009).

Data from this present study show that n-haxane oil extracts of mixed spices exert hypoglycaemic effect as well as hyperglycaemic effect at higher concentration. Chang and Johnson 1980, reported similar results. The mechanism by which spices lower plasma glucose and the interaction of high fat diets on glucose metabolism has not been fully elucidated (Khan et. al., 1990). Although fatty acids are said to be structural components of membrane lipids such as glycolipids. High lipid levels have been associated with increase in serum glucose level which is as a result of insulin inhibition (Raza and Movahed, 2003; Harvey and

© 2013 Global Journals Inc. (US)

Champe, 1994). However some plants like cinnamon, ginger, bay leaves and garlic have been reported to have beneficial effects in the treatment of both diabetes and cardiovascular diseases (Khan et. al., 2003). Ugwuja et al; 2008 also reported similar result using equal proportions of mixture of curry, garlic and ginger.

Variation in the amount of dietary fat has been reported to affects plasma cholesterol as well as coronary heart diseases. Dietary saturated fatty acid increase the total blood cholesterol level as dietary polyunsaturated fatty acids decrease it. (Guthrie and Picanno, 1995; Sardesai, 1992; Norum, 1992). The oil seed extract of mixture of ehuru and njasang lowers the serum total cholesterol (TC) and low density lipoprotein (LDL) - cholesterol. The observed decrease is probably due to high percentage of polyunsaturated fatty acids and monounsaturated fatty acid present in the samples. Although, saturated fatty acids raise the level of LDL. The mechanisms involved are not completely understood, however the receptor on liver cell membrane that binds LDL cholesterol appears to be suppressed by saturated fatty acids. For example, when LDL receptor activity decreases by the presence of saturated fatty acids, LDL catabolism decreases and blood level of LDL increase and vise versa (Guthrie and Picciano 1995; Fraser, 1994). The insignificant increase in Tryglyceride (TG) observed in all the groups may be attributed to the presence of saturated fatty acids especially in Ehuru sample. It has also been reported that sometimes there may be a defective effect on the enzyme (lipase) that degrades triglyceride (Enig, 1993). Besides, Norum 1992 reported that individual saturated fatty acids differ in their ability to change serum lipid. The serum HDL-cholesterol level significantly increased. This indicates that these mixtures can promote decreased risk of coronary heart disease (Colussi et. al., 2007). Also, the LDL/HDL cholesterol ratio decreased significantly. This ratio is thought to be the atherogenic index of lipoprotein (Ajayi et. al., 2011) compare to an increase in serum total cholesterol level which is said to be associated with increased risk of atherosclerosis. The lower the LDL/HDL ratio the less atherogenic the lipoprotein profile is thought to be (Murray et. al., 2003). The hypolipidaemic and hypoglycaemic effect observed in this study agree with the reports of Khan et al, 2003; Gorinsterin et al; 2006; Ugwuja et. al., 2010. However, at higher concentration slight hyperglycaemic and hyperlipidaemic effect was observed. While group 4 treated with Olive oil showed a lowered glucose and serum lipid levels.

The body weight gain observed in this study may be attributed to the nutrient potentials of these spices, some of which include the stimulatory effect on the digestive system. Platei and Srinivasan, 1996, reported that ginger enhances the digestive activities of enzymes like the intestinal lipase, sucrase and maltase.

V. Conclusion

Observations made from this study prove that mixture of oil extract of Ehuru and Njasang at culinary dose has beneficial health effect on blood glucose and lipids. The combination of spices as is currently practiced is then encouraged.

References Références Referencias

1. Achinewhu, S. C.; Ogbonna, C. C.; Hart, A. D. (1995). Chemical composition of indigenous wild herbs, spices, fruits, nuts and leafy vegetables used as food for human Nutrition. Human Nutrition 26: 79 – 83.
2. Angerer, P.; Kothny, W.; Stork, S.; Vonshacky, C. (2002). Effect of dietary supplementation with omega – 3 – fatty acids on progression of atherosclerosis in carotid arteries. Cardiovasc Res. 54: 183 – 186.
3. Ajayi, O. B.; Fajemilehin, A. S.; Dada, C. A. and Awolusi, O. M. (2011). Effect of *Tetrapleura tetraptera* fruit on plasma lipid profile and enzyme activities in some tissues of hyparcholesterolemic rats. J. Nat. Prod. Plant Resour. 1 (4): 47 – 55.
4. Besong, S.; Fosung, C.; Jones, A and Fondong, V. (2011). Effect of Njasangs a oil seeds (*Ricinodedron heudelotii*) on expression of stearolyl-coenzyme a Desaturate in laying hens. Int. J. Poultry Science 10 (4):257-265.
5. Bligh, E.G.; Dryer, W. J. (2009). A rapid method of total lipid extraction and purification. Can. J. Biochem. Physiol. 911-917.
6. Chang, M.L.W. and Johnson, M.I (1980). Effect of garlic on carbohydrate metabolism and lipid synthesis in rats. J. Nutr. 110:931 - 936
7. Chukwunonso, E. C.; Ejike C. A.; Udensi A. H. and Lawrence U.S.E (2010) Dietary incorporation of boiled fluted pumpkin seeds 2: Alternations in serum lipid profile and blood glucose concentration in rats.
8. CIMOS, (1985). International Guiding Principles for Medical Research involving animals. C/o WHO 1211; Geneva, 27 Switzerland.
9. Colussi, G.; Catena, C.; Baroselli, S.; Nadlini, E.; Lapenna R.; Chiuch, A. and Sechi, I. A. (2007). Omega -3 Fatty Acids: from Biochemistry to their clinical uses in the Prevention of Cardiovacular Disease 2, 13021.
10. Enig, M. G. (1993). Diet, Serum cholesterol and coronary heart disease. In: MannGV. (Ed.) Coronary Heart Disease: The Dietary sense and Nonsense. Jarus Publishing, London.
11. Fraser, G.E (1994) Diet and Coronary heart diseae beyond dietary fats and LDL – cholesterol. Am. J. Clin. Nutr. 59:111

© 2013 Global Journals Inc. (US)

12. Gorinstein, S.H.; Leontoweiz, M.; Leontoweiz, J.; Drzewieeki, K.; Nagman, E.; Karic, D.; Barsach, K.; Yamamoto, S. and Trakhterberg, S. (2006). Raw and boiled garlic enhances plasma antioxidant activity and improves plasma lipid metabolism in cholesterol fed rat Life Sci 78.655-663.
13. Guthrie, H.A. and Picciano, M.F. (1995). Human Nutrition WCB/McGraw – Hill, USA. 136-140.
14. Harvey, R.A. and Champe, P.C. (1994) Biochemistry – Lippnocott's illustrated Review 3rd ed. 179.
15. Khan, A. M.; Bryden, N. A.; Polansky, M. M. and Aderson R. A. (1990), Insulin potentiating and chromium content of selected food and spies. Bio. Trace element Res., 24: 183 – 188.
16. Khan, A. M.; Safdar, M.M.A.; Khan, K.N. and Anderson, R.A. (2003) Cinnamon improves glucose and lipids of people in the type 2 diabetes. Diabetes care, 26:3215-3218.
17. Manay, N. N. (1987). Spices in foods. Facts and principles, Wiley Eastern Ltd. London. 300 – 334.
18. Matos, L.; Nzikou, J.M.; Kimbongnila, A.; Ndangui, C.B.; Pambou-Toby N.P.G.; Abena, A.A.; Silou, T. H.; Scher, J.; Desoby, S. (2009) Composition and Nutritional properties of seeds and oil from *Terminalia catappa* L. Adv. J. food Sci. Tech. 1(1) 72-77.
19. Murray, R. K.; Granner, D. K.; Mayes, P. A.; Rodwell, V. W. (2003). Harper's Biochemistry. McGraw-Hill. 268 – 297.
20. Norum, K.R. (1992) Dietary fat and blood lipids Nutr. Rev 50:30
21. Platei, K. and Sirinivasan, K. (1996). Influence of dietary spices or their active principles on digestive enzymes of small intestine mucosa in rats. In. J. food Sci. Nutr, 47:55-59.
22. Raza, A. and Movahed, A. (2003). Current concepts of cardiovascular disease in diabetes mellitus Int. J. Cardiol, 89:123-134.
23. Sardesai, V. (1992): Nutritional role of polyunsaturated fatty acids. J. Nutr. Biochem 3:154, 1992.
24. Sirinivasan, K. and Sambaiae, K. (1991). The effect on cholesterol 7 – alpha hydroxylase activity on Serum and hepatic cholesterol levels in the rat. Int. J. of Vits. and Nutr. Research 61 (4): 364 – 369.
25. Jump, D. B. (2002). The Biochemistry of n-3 polyunsaturated fatty acids. J. Biochem (2) 77: 8755-58.
26. Ugochukwu, N.H,; Babady, N.R.; Cobourre, M. and Gasset S. R. (2003). The effect of *Gonoronema latifolium* extract on serum lipid profile and oxpative stress in hepatocytes of diabetic rat. Journal of Biol. Sc. 28.1-5.
27. Ugwuja, E.I.; Nwibo, A.N.; Ugwu, N.C. and Aloke, C. (2010). Effect of Aqueous Extract of spices mixture containing curry, garlic and ginger on plasma glucose and Lipids in Alloxan – induced Diabetic Rats. Pakistan Journal of Nutrition 9(12):1131-1135.
28. Ugwuja, E.I.; Ngwu, N.C. and Nwibo, A.N. (2008) Dietary supplement containing mixture of raw curry, garlic and ginger. The internet J. Nutr. and Wllness, vol. 5 no. 2
29. Wahua, T. A. T. (1999). Applied statistic for scientific studies. African Press. Aba, Nigeria. 168 – 180.

© 2013 Global Journals Inc. (US)

Global Journal of Science Frontier Research
Biological Science
Volume 13 Issue 6 Version 1.0 Year 2013
Type : Double Blind Peer Reviewed International Research Journal
Publisher: Global Journals Inc. (USA)
Online ISSN: 2249-4626 & Print ISSN: 0975-5896

Modeling of Non- Newtonian Fluid for Blood Flow in Stenosed Arteries; A Comparative Study

By Mohammed Musad
University of Aden, Yemen

Abstract - In this paper the mathematical model have been developed for the computation of pressure gradient, viscosity, yield stress and wall shear stress and the influence of stenosis in the rheology of blood, where the blood flow is assumed to behave like a couple stress fluid, peripheral layer plasma (Newtonian fluid) and core layer of suspension of erythrocytes (Non-Newtonian fluid). The non-Newtonian fluid in the core region of the artery is assumed as a Herschel-Bulkley fluid. The results predicts that wall shear stress has directly proportional relation to the length of stenosis, yield stress, viscosity and pressure gradient respectively, and inversely proportional relation with the value of power model index *n*. The obtained results for wall shear stress in this paper have been compared to the results obtained by Musad and Khan (2010). It is observed that for the range of the height stenosis 8×10^{-5} to 10×10^{-5}, the wall shear stress in case of Herschel-Bulkley fluid is considerably lower than these in case of Casson fluid.

Keywords : blood flow, wall shear stress, non-newtonian fluid, symmetric stenosis, herschel-bulkley fluid.

GJSFR-C Classification : FOR Code: 069999

MODELING OF NON-NEWTONIAN FLUID FOR BLOOD FLOW IN STENOSED ARTERIESA COMPARATIVE STUDY

Strictly as per the compliance and regulations of :

© 2013. Mohammed Musad. This is a research/review paper, distributed under the terms of the Creative Commons Attribution-Noncommercial 3.0 Unported License http://creativecommons.org/licenses/by-nc/3.0/), permitting all non commercial use, distribution, and reproduction in any medium, provided the original work is properly cited.

Modeling of Non- Newtonian Fluid for Blood Flow in Stenosed Arteries; A Comparative Study

Mohammed Musad

Abstract - In this paper the mathematical model have been developed for the computation of pressure gradient, viscosity, yield stress and wall shear stress and the influence of stenosis in the rheology of blood, where the blood flow is assumed to behave like a couple stress fluid, peripheral layer plasma (Newtonian fluid) and core layer of suspension of erythrocytes (Non- Newtonian fluid). The non-Newtonian fluid in the core region of the artery is assumed as a Herschel-Bulkley fluid. The results predicts that wall shear stress has directly proportional relation to the length of stenosis, yield stress, viscosity and pressure gradient respectively, and inversely proportional relation with the value of power model index *n*. The obtained results for wall shear stress in this paper have been compared to the results obtained by Musad and Khan (2010). It is observed that for the range of the height stenosis 8×10^{-5} to 10×10^{-5}, the wall shear stress in case of Herschel-Bulkley fluid is considerably lower than these in case of Casson fluid.

Keywords : blood flow, wall shear stress, non-newtonian fluid, symmetric stenosis, herschel-bulkley fluid.

I. Introduction

The blood flow through arteries with stenosis is considered as non-Newtonian Misra, J.C *et al* 1993. Non- Newtonian flow is the flow that does not obey the Newtonian relationship between shear stress and shear rate. In non-Newtonian flow the slope of shear stress versus shear rate curve is not constant and so it is not a straight line but a carve and the viscosity of fluid decreases with increasing of shear rate. Blood flow problems are more complicated than the problems of fluid flow in engineering for some reasons like unusual curvature of blood vessels, unusual large numbers of branches and unusual fluid properties of blood.

Blood flow characteristics in arteries can be altered significantly by arterial disease, such as stenosis. The abnormal and unnatural growth in the arterial wall that develops at various location of the cardiovascular system under diseased conditions is called stenosis. This can cause serious circulatory disorders by reducing of occluding the blood supply. For instance, stenosis in the arteries supplying blood to brain can bring about cerebral strokes. Likewise in coronary arteries it can cause myocardial infarction leading to the heart failure Musad (2012). The effect of severe stenosis calcified atherosclerotic vessel is less elastic than a healthy vessel. In a less elastic atherosclerotic vessel, the ability of the vessels to expand in order to accommodate the volume of ejected blood at the onset of the cardiac cycle is diminished, and consequently blood flow through the diseased vessel may be substantially reduced. In order to maintain proper levels and rates of blood flow, the wall shear stress will increase. Thus there is complementary relation between the growth of stenosis and the flow of blood. Very high wall shear stress can activate the platelets which can cause thrombosis and may totally block the vessels. The wall shear stress distribution is an important diagnostic factor for examining the blood flow characteristics through the arteries. Accurate predictions of the distribution of the wall shear stress are particularly useful for the understanding of the effect of blood flow on endothelial cells.

Srivastava (2003) considered the effects of stenosis assuming blood to behave like couple stress fluid, peripheral layer plasma Newtonian fluid, which is acceptable for high shear rate flow (shear rate > 10 sec^{-1}) in layer arteries and with viscosity coefficients $\mu_{p,}$ and a core region of suspension of erythrocytes an non-Newtonian fluid, which is acceptable for low shear rate flow (shear rate <10 sec^{-1}) through small diameter arteries and with viscosity coefficients $\mu_{c.}$. Sanker and Lee (2007) have assumed the non-Newtonian fluid as Herschel-Bulkley fluid.

Kapur (1985) reported that Herschel-Bulkley fluid model is the fluid model with non-zero yield stress and it is more suitable for the studies of the blood flow through narrow arteries. It has been established by Merrill et al. (1965) that Herschel-Bulkley fluid model holds satisfactorily for blood flowing in tubes of diameter 130 – 1300 μm.

Musad and Khan (2010) have developed a mathematical model to study blood flow in stenosed region the fluid in core layer as Casson fluid. Thus in this paper, we study core layer as Herschel-Bulkley fluid. and; compare the results of these models.

II. The Model Developed

The small artery under consideration for the development of model is with an axially symmetric stenosis. The blood flow is assumed to behave like a couple stress fluid. Peripheral layer is plasma with viscosity coefficient μ_p (Newtonian fluid) and core

Author : Faculty of Oil and Minerals, University of Aden Aden, Yemen.
E-mail : almusaediy@yahoo.com

© 2013 Global Journals Inc. (US)

suspension layer of erythrocytes is with viscosity coefficient μ_H (Herschel-Bulkley fluid) and δ_p is a uniform thickness of plasma layer

Under the above conditions Kapure 1985 have indicated the equations of velocities for the both layers as follow

$$V_P = \frac{G}{4\mu_P}[R^2(z) - r^2], R_1(z) < r \le R(z) \tag{1}$$

$$V_H = \frac{G}{4\mu_H}[R^2(z) - r^2] + \frac{G}{\mu_H}[R^2(z) - R_1^2(z)][\frac{\mu_H}{\mu_p} - 1], 0 < r \le R_1(z) \tag{2}$$

And the equation of non-Newtonian fluid flow as

$$\tau = (-\mu\frac{\partial v}{\partial r})^n + \tau_y \tag{3}$$

The boundary of the stenosis is represented by the following equations

$$R(z) = \begin{cases} 1 - \frac{\delta_P}{2R_0}(1 + \cos(\frac{2\pi}{z_0}z)), & -z_0 \le z \le z_0 \\ 1, & 2z_0 < .z < -z_0 \end{cases}$$

$$R_1(z) = \begin{cases} \beta - \frac{\delta_H}{2R_0}(1 + \cos(\frac{2\pi}{z_0}z)), & -z_0 \le z \le z_0 \\ \beta, & 2z_0 < z < -z_0 \end{cases} \tag{4}$$

Where $R(z)$, $R_1(z)$, are the radii of stenosis region and R_0, βR_0 are radii of normal region of plasma layer and core layer respectively, μ_p, μ_H are the viscosity of plasma and core layer respectively, $2z_0$ is the length of stenosis region and δ is the height of stenosis.
By taking the derivative of the above equation we get

$$(\frac{\partial v}{\partial r})_{r=R(z)} = \frac{G}{2\mu_H}[(1 + 4(\frac{\mu_H}{\mu_p} - 1))R(z) - 4(\frac{\mu_H}{\mu_p} - 1)R_1(z)] \tag{5}$$

Put $R_1(z) = \beta R(z)$ and $\beta = 0.95$ then equation (5) reduced to

$$(\frac{\partial v}{\partial r})_{r=R(z)} = \frac{G}{10\mu_H}[(4 + \frac{\mu_H}{\mu_p})R(z) \tag{6}$$

Then from equations (3) and (6), wall shear stress along the stenosed artery can be expressed as

$$\tau = [-\frac{G}{10}(4 + \frac{\mu_H}{\mu_p})\int R(z)dz]^n + \tau_y \tag{7}$$

$$\tau = [-\frac{G}{10}(4 + \frac{\mu_H}{\mu_p})\int_{-z_0}^{z_0}(1 - \frac{\delta_p}{2R_0}(1 + \cos(\frac{2\pi}{z_0}z))dz + \int_{2z_0}^{-z_0} dz]^n + \tau_y \tag{8}$$

By integrating equation (8) we get

$$\tau = [\frac{G}{10}z_0(4 + \frac{\mu_H}{\mu_p})(1 + \frac{\delta}{R_0}]^n + \tau_y \tag{9}$$

Equation (9) is the model for Herschel-Bulkley fluid flow, where τ is wall shear stress, μ_p and μ_H are the viscosities of peripheral plasma layer and erythrocytes suspension of core layer respectively, τ_y is yield stress, δ is the height of stenosis, R_0 is the radius of normal part of artery, G is pressure gradient, z_0 is the half length of stenosis region and n is the power law index

III. Results and Conclusion

The results based on the numerical solution of equation (9) using mathematical software program called (Microsoft Mathematics 3.0) for $R_0 = 0.2$mm, $z_0 = 4R_0$ and height of stenosis ranging from 0.08 to 0.1mm, indicates that wall shear stress increases with the increase of stenosis height δ. Further wall shear stress also increases with the increase of yield stress, while the other parameters are constant. It is observed that wall shear stress increases with the increase of viscosity core layer μ_H when the other parameters are invariable.

It is of interest to note that the wall shear stress is directly proportional relation with the length of stenosis and inversely proportional relation with the value of power law index n.

It is found also that, for a given values of the parameters wall shear stress of H-B fluid for $n=1.05$ is lower than that of $n=0.95$.

Musad and Khan (2010) have developed a mathematical model to study blood flow through stenosed artery were the blood in core layer considered as Casson fluid.

Estimate of wall shear stress of the both H-B fluid and Casson fluid for different values of height stenosis, viscosity and yield stress are computed in the tables below.

In table 1, it is observed that for the range 0.08 to 0.10 mm of the height stenosis the range of wall shear stress in (case of H-B Fluid) for $n=1.05$ is 0.080 to 0.124 Pascal, and 0.091 to 0.148 Pascal for $n=0.95$. While the range of wall shears stress (in case of Casson fluid) is 0.167 to 0.240 Pascal.

© 2013 Global Journals Inc. (US)

In table 2, it is found that for the range of the both yield stress and viscosity 0.01 to 0.03 Pascal, and 0.004 to 0.009 Pascal*s respectively, the corresponding range of wall shear stress in (case of H-B Fluid) for n=1.05 is 0.08 to 0.12 Pascal and 0.102 to 0.144 Pascal for n=0.95. While the range of wall shears stress (in case of Casson fluid) is 0.147 to 0.240 Pascal.

It is clear that the wall shear stress in case of Casson fluid is considerably higher than these in Herschel-Bulkley fluid case, while the viscosity and yield stress are the same. And it is observed that for the range of the height stenosis 8×10^{-5} to 10×10^{-5}, the wall shear stress in case of Herschel-Bulkley fluid is considerably lower than these in case of Casson fluid.

Table 1 : Data on wall shear stress for Herschel-Bulkley fluid and Cossan fluid in stenosis artery for values of radius R_0=0.2 mm, half length z_0=4R_0

Height of stenosis *(10^(-5))	Gradient Pressure	Wall shear stress For H-B fluid		Wall Shear tress For Casson fluid
		n=1.05	n=0.95	
8.000	150.000	0.075	0.091	0.167
8.222	164.444	0.080	0.097	0.175
8.444	178.888	0.085	0.103	0.183
8.666	193.333	0.091	0.109	0.190
8.888	207.777	0.096	0.115	0.198
9.111	222.222	0.101	0.112	0.200
9.333	236.666	0.107	0.128	0.213
9.555	251.111	0.112	0.134	0.221
9.777	265.555	0.118	0.141	0.230
10.00	280.000	0.124	0.148	0.240

Table 2 : Data on wall shear stress, yield stress and viscosity for Herschel-Bulkley fluid and Casson fluid where radius R_0=0.2 mm, half length z_0=4R_0, height of stenosis 0.10 mm, at max. Pressure gradient 267pa/m

Viscosity	Yield Stress	Wall Shear Stress For H-B fluid		Wall Shear Stress For Casson fluid
		n=1.05	n=0.95	
0.0040	0.010	0.081	0.102	0.147
0.0046	0.012	0.086	0.106	0.158
0.0051	0.014	0.090	0.111	0.169
0.0057	0.017	0.094	0.116	0.179
0.0062	0.019	0.099	0.120	0.190
00.0068	0.021	0.103	0.125	0.200
0.0073	0.023	0.107	0.130	0.210
0.0080	0.026	0.112	0.134	0.220
0.0084	0.028	0.116	0.139	0.230
0.0090	0.030	0.120	0.144	0.240

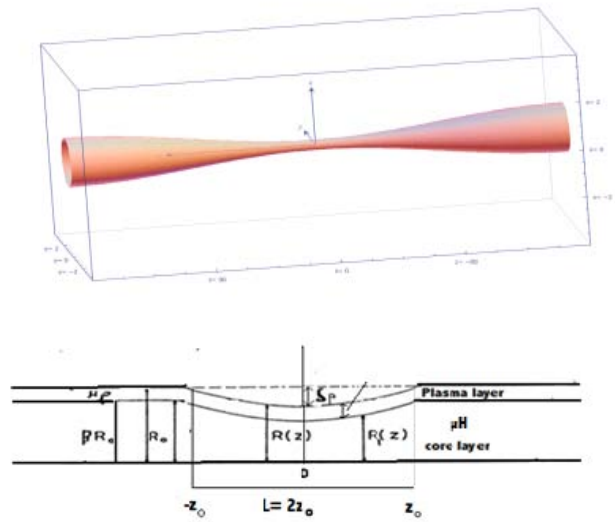

Figure 1 : physical model and coordinate system of two-layer flow in vessels of stenosis

References Références Referencias

1. D.S. Sankar and U. Lee, Two-phase No-linear model for the flow through Stenosed Blood Vessels, *Journal of Mechanical Science & Technology*. *Vol. 21(2007), pp. 678-689*.
2. E.W. Merrill, A.M. Benis, E.R. Gilliland, T.K. Sherwood, E.W. Salzman, Pressure flow relations of human blood in hollow fibers at low shear rates, *J. Appl. Physiol., Vol. 20(1965), p. 954.*
3. J. N. Kapure, Mathematical models in biology and medicine, *affiliated east- west press Pvt. Ltd New Delhi 1985.*
4. Misra, J.C., Patra, M.K., Misra S.C., A non-Newtonian fluid model for blood flow through arteries under stenotic conditions, *J. Biomechanics, Vol. 26(1993) 1129-1141*.
5. Mohammed Musad, *Mathematical modeling of blood flow though stenosed arteries*, ISBN 978-3-8484-3286-8, LAP Lambert Academic Publishing GmbH & Co. KG, 2012.
6. Musad M. M and Khan M. Y. A, 2010, Effect of Wall Shear Stess in Blood Flow of Two Layers in the Vessels through Stenosis Region, *Journal of Applied Mathematic Sciences Vol. 4(2010), No. 52 pp 2587-2598*. [Online] available http://www.m hikari.com/ ams/ams-2010/ams522010/musadAMS49-52-2010. pdf
7. Srivastava V.P., (2003), "Flow of a couple stress fluid representing blood. [online] http://www.new.dli. ernet.in/rawdataupload/upload/insa/INSA_1/2000c4 ee-1727.pdf.

© 2013 Global Journals Inc. (US)

This page is intentionally left blank

© 2013 Global Journals Inc. (US)

Global Journal of Science Frontier Research
Biological Science
Volume 13 Issue 6 Version 1.0 Year 2013
Type : Double Blind Peer Reviewed International Research Journal
Publisher: Global Journals Inc. (USA)
Online ISSN: 2249-4626 & Print ISSN: 0975-5896

Degradation of Crude Oil by Bacteria: A Role for Plasmid-Borne Genes

By Akpe, Azuka Romanus, Ekundayo, Afe Omolola & Esumeh, Frederick Ikechukwu

Ambrose Alli University, Nigeria

Abstract - The role of plasmid-borne genes in the biodegradation of Chevron Escravos Crude Oil by bacteria was determined. Plasmid extraction and curing, transformation experiments and biodegradation studies were carried out using standard procedures. Plasmid extraction studies showed that two of the six selected crude oil degrading bacterial isolates had two plasmids each. The isolates were *Klebsiella pneumoniae* from ripe pawpaw fruit and *Serratia marscencens* from oil palm mill effluent. The plasmids were of small (300bp) and large (>1.5kbp) sizes. The results also showed that the isolates were successfully cured of plasmids using 1% Sodium Dodecyl Sulphate (SDS). The transformation experiment using the extracted plasmid DNA and competent *Escherichia coli* K12 DH1 cells was successful. The percentage degradation of crude oil at 37oC by *E. coli* K12 DH1 transformed with the plasmid DNA from *Klebsiella pneumoniae* was 93.03% while that transformed with the plasmid DNA from *Serratia marscencens* degraded 76.97% of the crude oil. It was observed that loss of plasmids by *Klebsiella pneumoniae* and *Serratia marscencens* did not lead to complete loss of their degradative abilities. It only resulted in reduction in their degradation potential.

Keywords : plasmid DNA, crude oil, biodegradation, bacterial isolates, transformation, plasmid curing.

GJSFR-C Classification : FOR Code: 279999p

Strictly as per the compliance and regulations of :

© 2013. Akpe, Azuka Romanus, Ekundayo, Afe Omolola & Esumeh, Frederick Ikechukwu. This is a research/review paper, distributed under the terms of the Creative Commons Attribution-Noncommercial 3.0 Unported License http://creativecommons.org/licenses/by-nc/3.0/), permitting all non commercial use, distribution, and reproduction in any medium, provided the original work is properly cited.

Degradation of Crude Oil by Bacteria: A Role for Plasmid-Borne Genes

Akpe, Azuka Romanus [α], Ekundayo, Afe Omolola [σ] & Esumeh, Frederick Ikechukwu [ρ]

Abstract - The role of plasmid-borne genes in the biodegradation of Chevron Escravos Crude Oil by bacteria was determined. Plasmid extraction and curing, transformation experiments and biodegradation studies were carried out using standard procedures. Plasmid extraction studies showed that two of the six selected crude oil degrading bacterial isolates had two plasmids each. The isolates were *Klebsiella pneumoniae* from ripe pawpaw fruit and *Serratia marscencens* from oil palm mill effluent. The plasmids were of small (300bp) and large (>1.5kbp) sizes. The results also showed that the isolates were successfully cured of plasmids using 1% Sodium Dodecyl Sulphate (SDS). The transformation experiment using the extracted plasmid DNA and competent *Escherichia coli* K12 DH1 cells was successful. The percentage degradation of crude oil at 37ºC by *E. coli* K12 DH1 transformed with the plasmid DNA from *Klebsiella pneumoniae* was 93.03% while that transformed with the plasmid DNA from *Serratia marscencens* degraded 76.97% of the crude oil. It was observed that loss of plasmids by *Klebsiella pneumoniae* and *Serratia marscencens* did not lead to complete loss of their degradative abilities. It only resulted in reduction in their degradation potential. These findings showed that plasmid encoded genes play a role in crude oil degrading capability of bacterial isolates.

Keywords : plasmid DNA, crude oil, biodegradation, bacterial isolates, transformation, plasmid curing.

I. Introduction

The increase in petroleum exploration and production has brought with it an ever increasing rate of environmental pollution involving both terrestrial and aquatic habitat (Mandri and Lin, 2007). Oil spillage in an oil producing country is inevitable. The impact of these wastes in the Niger Delta ecosystems of Nigeria is an obvious environmental concern particularly with regards to the persistence and ecotoxicity of these wastes (Benka-Coker and Olumagin, 1995). Soil and ground water contamination by crude oil are becoming increasingly sensitive issues in Nigeria, since most of her potable water supply is derived from shallow and unconified aquifers. It is therefore important to assess all remediation options on the basis of their ability to remove organic contaminants successfully. This is because most of these product especially the polycyclic aromatic hydrocarbons (PAHs) are toxic, mutagenic and carcinogenic (Clemente *et al*., 2001).

Prolonged exposure to high concentration may cause the development of live or kidney disease, possible damage to the bone marrow and an increased risk of cancer (Mishra *et al*., 2001). In addition, PAHs have a widespread occurrence in various ecosystems that contribute to the persistence of these compounds in the environment crude oil pollution of soil and surface water have been prevalent in Nigeria and other oil producing countries since the commencement of soil exploration and development petroleum industry (Ifeadi and Nwankwo 1987; Okoh *et al*., 2001). Of the many remediation methods, currently in use or under development, bioremediation is viewed as one of the most promising technologies. The microbial by-product of oil biodegradation becomes part of the natural food chain with much of the degraded hydrocarbon material further metabolized by marine organism or incorporated into soil humus without accumulation to toxic materials in the environment (Shoemaker, 1989; Ijah *et al.*, 2003).

The ability of microorganisms to degrade an organic compound is the result ultimately of the genetic makeup of the organisms. The chemical reactions involved in metabolism are mediated by enzymes. The range of enzymes which a bacterium has is a reflection of the specific genetic information in the cell. Genetic information in bacteria, as in all organisms, is stored in the form of DNA. The information is physically present in bacterial cells in two forms – the chromosome and the plasmids. The bacterial chromosome is a single circular, highly folded double-strand of DNA. In addition to chromosomal DNA, a larger number of bacteria also have extra-chromosomal DNA in the form of plasmids (Zylstra and Gibson, 1991).

Many plasmids contain genes which code for the enzymes necessary for the derivative pathways important to bioremediation. Enzymes involved in the degradation of toluene, naphthalene, salicylate, octane etc. have been shown to be plasmid encoded (Barbly and Barbour, 1984; Nelson, 1990).

Plasmids are also important in the development (transformation) of new organisms with enhanced degradative capability. Using molecular biology techniques, it is possible to slice pieces of DNA containing genes for specific degradative pathways into plasmids. These plasmids can then be introduced into a host organisms resulting in a recombinant or genetically engineered microorganisms (GEM) with new degradative capabilities (Brook and Madigan, 1991; Brand *et al.* 1992). These are used to bioremediate contaminated sites mainly as organisms for

Authors α σ ρ : Department of Microbiology, Ambrose Alli University, P. M. B. 14 Ekpoma, Edo State Nigeria. E-mail : lordromis@yahoo.co.uk

© 2013 Global Journals Inc. (US)

bioaugumentation (McClune *et al.,* 1989; Philips *et al.,* 1989; Focht, 1998). Appropriate environmental factors are essential for the performance of these organisms.

Many bacteria of diverse types have extra chromosomal DNA, suggesting the widespread presence of plasmids in prokaryotic cells. Thus the ability to identify plasmids in bacterial systems is important. Both physical agents and chemical agents like surfactants, DNA intercalating agents, antibiotics and metals may increase the frequency of elimination of plasmids in bacteria (Caro *et al.,* 1984). These agents interfere with DNA replication or affect a particular organelle or enzyme of a bacterial cell (Stanisich, 1984).

The goal of this current study is to determine the role of plasmid- borne genes in the crude oil degrading capabilities some selected crude oil degrading bacterial isolates. The possibility of transforming a control organism (*E. coli* K12 DH1) with any isolated plasmid DNA will also be examined.

II. Materials and Methods

a) Sources/Confirmation of Isolates

Six (6) crude oil degrading bacteria previously isolated from different environmental sources (Akpe, 2011) were used for this study. The isolates used were *Pseudomonasfluorescence* isolated from crude oil contaminated soil, *Klebsiella pneumoniae* isolated from ripe paw-paw fruit, *Serratia marscencens* isolated from oil palm mill effluent, *Pseudomonasaeruginosa* isolated from garden soil, *Bacillussubtilis* isolated from rubber effluent and *Enterobacteraerogenes* isolated from cassava mill effluent.

The identities of these isolates were confirmed using morphological and biochemical characteristics. These tests includes gram staring, catalase test, oxidase test urease test, indole test, citrate utilization test and sugar fermentation tests as described Barrow and Feltham, (1986) and Holt, (1994).

b) Plasmid Curing and Isolation

Plasmid Curing was carried out on the isolates using the methods of Winkler *et al*., (1979) and Lexmi*et al*., (1987). The curing agent used was sodium dodecyl/ sulphate (SDS). Physical evidence for the presence or loss of plasmid(s) in curved and non-curved isolates was obtained by alkaline phosphate method of rapid DNA isolation technique of Dillion (1985) and Birnboim and Doly, (1979). This involved four basic steps – cellharvest, lysisdeproteination and decontamination.

The plasmids were characterized using agarose gel electrophoresis (Sambrook *et al*., 1989). The molecular weights of plasmids were visualized using UV transilluminator (AlphaImager TM 2200) at 302-365nm.

c) Transformation Studies on E. coli K-12 DHI with Isolated Plasmid using Calcium

i. *Chloride Method*

In the transformation of *E. coli* K-12 DH1, the organism (*E. coli* K-12 DH1) was inoculated into fresh nutrient broth in a tube and incubated overnight at 37°C. Half a milliliter (0.5ml) of this overnight culture was taken into 20ml of fresh nutrient broth in a flask attached to a rotating shaker and incubated at 37°C until the cell density is $5x10^7$ cell per ml with an absorbance reading of 0.55 at 550 nm. The culture was chilled in ice for 10 minutes and centrifuged at 3000xg for 15 minutes at 4°C. The cell pellets were collected and re-suspended in 5 ml of ice cold 0.1M $CaCl_2$. This was incubated on ice for 20 minutes and centrifuged at 3000xg for 15 minutes at 4°C. Thereafter the cell pellets were re-suspended in 5ml of ice cold 0.1m calcium chloride and incubated on ice for 20 minutes, this was centrifuged as before at 3000xg for 15 minutes at 4°C. Then the cells were re-suspended in another 5 ml of ice cold calcium chloride. 200μl of these competent cells were dispensed into labeled tubes. 40 μl of DNA extract was added to it and the control were placed on ice for 30 minutes. The tubes were removed from ice and placed in a water bath already set at 42°C for 2 minutes (heat shocking) and this enabled the cell membrane of the bacterium to be permeable to DNA). The tubes were removed from the water bath after two minutes and placed back on ice, then 1ml of nutrient broth was added into each of the tubes and incubated (don't shake). After one hour of incubation 150μl from each of the tubes were plated in already prepared mineral salt agar with crude oil saturated filter paper on the plate cover and incubated at 37°C for 24 – 72 hours. The plates viz-a-vis the control were examined. The *E. coli* K-12 DH1 cells able to grow on this medium were said to be transformed. Transformed cells were used for crude oil degradation studies in a liquid mineral salt medium with crude oil as only source of carbon (Mervat, 2009).

d) Crude oil degradation studies/Quantitative Determination of Biodegraded Crude Oil

The crude oil used was Chevron Escravos crude oil obtained from chevron tank farm at Escravos. The mineral salt medium used was that previously described by Mills *et al.* (1978) and modified by Okpokwasili and Amanchukwu (1988). Crude oil degradation studies were carried out on the control strain -*E. coli* K12 DH1, *E. coli* K12 DH1 transformed with *Klebsiella pneumoniae* plasmidgene, *E. coli* K12 DH1transformed with *Serratia marscencens* plasmid gene, original *Klebsiella pneumoniae* isolate, original *Serratia marscencens* isolate, plasmid-cured *Klebsie-llaaerogenes* isolate, plasmid-cured *Serratia marscencens* isolate, consortium of the six selected isolates and the isolated DNA. Samples were inoculated onto 100ml of liquid mineral salt medium containing 1ml

© 2013 Global Journals Inc. (US)

(1%) crude oil and incubated on a shaker at a temperature of 37°C for 21 days. The residual crude oil recovered at the end of the degradation period was analyzed using spectrophotometer (Optima SP-300). The values obtained were expressed as percentage of the original optical density of the crude oil at the onset of the experiment (Oruansi and Ogugbue, 2003).

III. Results

Result of plasmid extraction showed that two of the six selected isolates, had two plasmids each (lanes 1-6 of Plate 1). The isolates were *Klebsiella pneumoniae* (lane 2) from oil palm mill effluent and *Serratia marscencens* (lane 3) from ripe pawpaw fruit. The plasmids as revealed in Figure 7 were of the same size (lanes 2 and 3). The smallest is 300bp while the largest was found to be above 1.5kbp. The results also showed that the plasmids were successfully cured hence the disappearance of the band post plasmid curing as shown in lanes 8 and 9 of Plate 1.

The transformation experiment using the extracted plasmid DNA and competent *Escherichia coli* K – 12 DH1 cells was successful. The percentage degradation of crude oil at 37°C by *E. coli* K – 12 transformed with the plasmid DNA from *Klebsiella pneumoniae* was 93.03% while that transformed with the plasmid DNA from *Serratia marscencens* degraded 76.97% of the crude oil.

The optical densities of the degraded crude oil by the non-cured and cured isolates were 0.095 and 0.272 for *Klebsiella pneumoniae,* 0.198 and 0.265 for *Serratia marscencens* and 0.053 and 0.175 for *E. coli* K-12 transformed with plasmids from *Klebsiella pneumonia* and *Serratia marscencens* respectively. The optical densities of the controls (competent *E coli* K-12 and DNA extracts) were approximately the same as the original crude oil (0.76) meaning there were no degradations. The lower the optical density value the higher the percentage degraded. This is shown in figure 1. It was observed that the loss of plasmids by *Klebsiella pneumoniae* and *Serratia marscencens* did not lead to complete loss of degradative ability. It only resulted in reduction in their degradation potential.

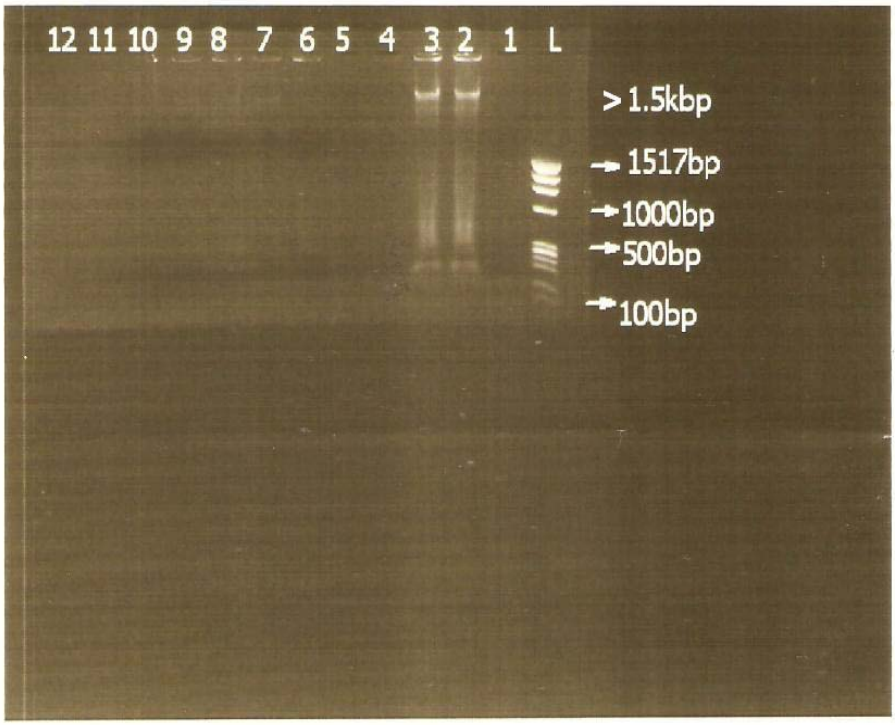

Plate 1: Plasmid profile of cured and non-cured isolates

KEY:

L = 100bp DNA ladder

Lane 1 = Non-cured isolate of *Pseudomonas fluorescens*

Lane 2 = Non-cured isolate of *Klebsiella pneumoniae*

Lane 3 = Non-cured isolate of *Serratia marscescens*

Lane 4 = Non-cured isolate of *Pseudomonas aeruginosa*

Lane 5 = Non-cured isolate of *Bacillus subtilis*

© 2013 Global Journals Inc. (US)

Lane 6 = Non-cured isolate of *Enterobacter aerogenes*
Lane 7 = Cured isolate of *Pseudomonas fluorescens*
Lane 8 = Cured isolate of *Serratia marscescens*
Lane 9 = Cured isolate of *Klebsiella pneumoniae*
Lane 10 = Cured isolate of *Pseudomonas aeruginosa*
Lane 11 = Cured isolate of *Bacillus subtilis*
Lane 12 = Cured isolate of *Enterobacter aerogenes*

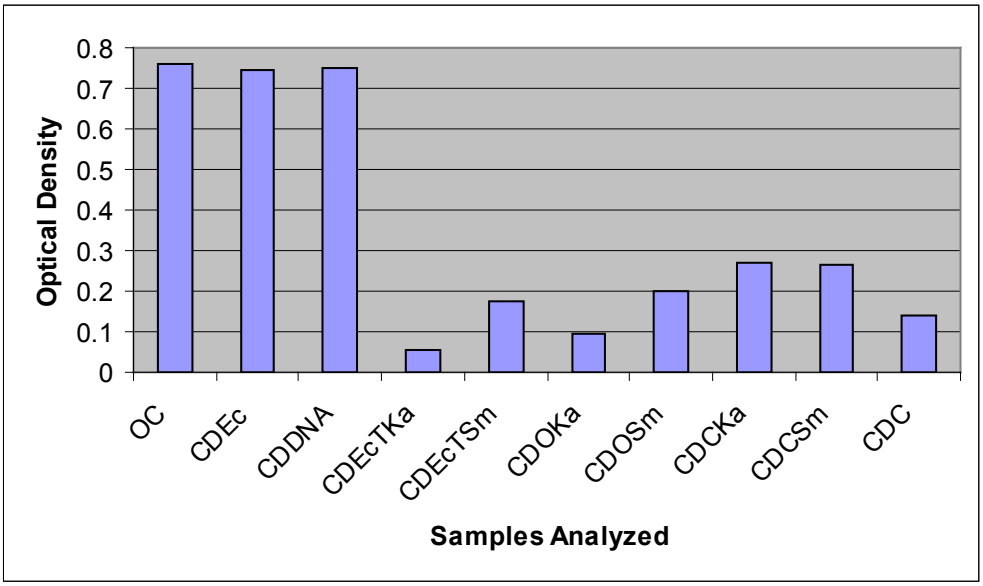

Figure 1: Optical Densities of Original and Degraded Crude Oil at 37°C by Cured and Non-Cured Isolates of *Klebsiella pneumoniae* and *Serratia marscescens* and Original and Transformed *E coli* K12DH1

KEY

OC = Original Crude Oil
CDEc = Crude degraded by *E. coli* K12 DH1
CDDNA = Crude degraded by isolated DNA
CDEcTKa = Crude degraded by *E. coli* transformed with *Klebsiella pneumoniae* plasmidgene
CDEcTSm = Crude degraded by *E. coli* transformed with *Serratia marscescens* plasmid gene
CDOKa = Crude degraded by Original *Klebsiella pneumoniae* isolate
CDOSm = Crude degraded by Original *Serratia marscenscens* isolate
CDCKa = Crude degraded by plasmid-cured *Klebsiella pneumoniae* isolate
CDCSm = Crude oil degraded by plasmid-cured *Serratia marscenscens* isolate
CDC = Crude degraded by consortium of six selected isolates

Note that the lower the OD value, the higher the quantity of crude oil degraded

IV. Discussion

Two of the isolates in this study were found to harbour two plasmids each (Plate 1). This supports the claims and works of Summers and Silver (1978) who reported that in some cases the hydrocarbon degrading capabilities of some bacterial strains are plasmid borne. The presence of plasmids in bacteria has been widely reported. The plasmid that bear genes encoding for enzymes capable of degradation have been a great attraction. These plasmids, known as catabolic plasmids can give the organisms harbouring them the ability to degrade certain compounds. Sayer *et al.* (1990) reported the presence of catabolic plasmids in species of *Pseudomonas, Alcaligenes, Actinobacter, Flavobacterium, Klebsiella, Moraxella* and *Arthrobacter.*

© 2013 Global Journals Inc. (US)

The two plasmids in the two isolates in this study have the same band and their approximate molecular size were 300bp and above 1.5kbp.

These isolates were successfully cured of plasmids using 1% sodium dodecyl sulphate (SDS). The success of this curing as revealed in Plate 1 agrees with the works of Lakshmi *et al.* (1988), Corah *et al.* (2006), Enabulele and Orikpete (2009), Esumeh, *et al.* (2009) and Chu-Hui *et al.* (2011) who independently reported the elimination of plasmids using DNA intercalating agents - SDS, acridine orange, ethidium bromide and other agents. Esumeh *et al.* (2009) for instance isolated *Klebsiella pneumoniae, Enterobacter cloacae* and *Pseudomonas aeruginosa* from ripe pawpaw fruits and *Serratia marscencens* from ripe orange fruits. All these isolates had one plasmid of 23.1 kbp each except *Enterobacter cloacae,* which possessed an additional plasmid of 12.0 kbp. Plasmids obtained in this current study are of smaller molecular weight of 300bp and a little above 1.5kbp, this shows that plasmids borne by bacteria can be of different molecular sizes. These supported the claims by Vahaboglon *et al.* (1996) that microorganisms capable of degrading petroleum hydrocarbon could possess one or more plasmids.

Unlike the findings of Corah *et al.* 2006) whose plasmid-cured isolates lost resistance to tellurite, and Esumeh *et al.* (2009) whose plasmid-cured isolates lost the ability to grow in crude oil medium, the plasmid-cured isolates in this present study retained their ability to degrade crude oil although non-cured isolate recorded higher percentage degradation. However there is a correlation between this present finding and that of Ajayi and Ebeigbe (2009) whose *Staphylococcus aureus* isolate haboured plasmid gene that did not code for antibiotic resistance. This observation suggest that the chromosomal DNA of these organisms also carry genes for crude oil degradation and the ability of the plasmid cured isolates to degrade crude oil was due to the chromosomal genes. The higher or enhanced degradative potential of the non-cured isolates of *Klebsiella pneumoniae* and *Serratia marscencens* suggest that there is a complementary action by the chromosomal and plasmid DNA.

The crude oil degrading potentials of the extracted plasmids were confirmed by using them to transform *E. coli* K12 DH1. The results were successful as the transformed cells became good degraders (Figure 1). Similar findings was reported by Mervat (2009) who successfully transformed *E. coli* K – 12 DH5α with plasmid encoding for methomyl degradation from *Stenotrophomonasmaltophilia* M♀ strains and the transformed cells were able to grow on the contaminant. Also Chu-Hui *et al.* (2011) reported that the isolated ESBLs gene from *E. coli* in their study can be transferred to other organisms.

This study have clearly indicated that the crude oil degrading capability of some microorganisms is as a result of their possession of plasmids and that there was complementary action between the plasmid and chromosomal DNA because bacterial isolates that were cured of their plasmid could not degrade as much crude oil as they degraded when they had the plasmid. It is believed that plasmid isolated can be manipulated to enhance their degradation potentials.

References Références Referencias

1. Ajayi, O. B. and Ebeigbe, J. A. (2009). Plasmid profile of bacteria isolated from tears of HIV/AIDS patients. *Nig. Med. J. 50* (1): 4-8
2. Akpe, A. R. (2011). Crude oil degrading capabilities and molecular studies of bacteria isolated from environmental sources in Ekpoma. *Ph.D. Thesis, Department of Microbiology, Ambrose Alli University, Ekpoma.* 124pp.
3. Barbly, R. C. and Barbour, M. G. (1984): The degradation of aromatic compounds by the meta and gentisate pathways. In: *Microbial Degradation of Organic Compounds.* D.T. Gibson (ed) Marcel Dekker, Inc., New York. Pp. 253-294.
4. Barrow, G. and Feltham, R. (eds.) (1986). *Cowan and Steels Manual for Identification of Medical Bacteria.* 3rd Edition. Cambridge University Press.
5. Benka–Cooker, M. O. and Olumagin, A. (1995). Waste drilling fluid-utilizing microorganisms in a tropical mangrove swamp oil field location. *Bioresource. Technol. 52:* 211-215.
6. Birnboim, H. C. and Doly, J. (1979). A rapid alkaline extraction procedure for screening recombinant plasmid DNA. *Nucleic Acids Res* 7:1513-1523.
7. Brand, D. R., Lee, S. G. and Yoon, B. D. (1992). Isolation of a novel pentachloro-phenol-degrading bacterium, *Pseudomonas* sp. Bu 34. *J. Appl. Microbiol. 85:* 1-8.
8. Brook R. N. and Madigan T. B. (1991): *Biodegradation of low aqueous concentration of pentachlorophenol (PCP) in contaminated ground-water*. 3rd (Ed) Laurnet and Pueston Books, Chicago. Pp. 135 – 141.
9. Caro, L., Chruchwar, G. D., & Chandler, M,. (1984). Study of plasmid replication *in vivo. Methods in Microbiol.17:* 72-122.
10. Chun-Hui, Z., Xiao-Gen, Z., Yong-Shu, S. and Jian-Hua, W. (2011).Studies on the resistance of extended spectrum beta lactamases. *J. Ani. Vet. Adv. 10* (8): 1032-1036.
11. Clemente, A. R., Anazawa T. A. and Durrant, L. R. (2001). Biodegradation of polycyclic aromatic hydrocarbons by soil fungi. *Bra. J. Microbiol. 32* (4): 255-261.
12. Coral, G., Arikan, B. and Coral Unaldi, M. N. (2006). A preliminary study on tellurite resistance in *Pseudomonas* species isolated from hospital sewage. *Polish J. Environ. Studies 15(3):* 517-520.

© 2013 Global Journals Inc. (US)

13. Dillon J. R. (1985). *Recombinant DNA Methodology*, John Willey & Sons, Canada. Pp81-83.
14. Enabulele, O. I. and Orikpete, A. V. (2009). Extended spectrum B-lactamase production in Gram-negative aerobic isolate from diabetic wounds. *Nig. J. Microbiol. 23(1):* 1961-1969.
15. Esumeh, F. I., Akpe, A. R., Eguagie, O. E. (2009). Crude oil Degrading Capabilities of bacterial isolates from pawpaw (*Carica papaya*) and sweet orange (*Citrus sinensis*). A role for plasmid mediated gene. *Proceedings of the 1st International Conference, Workshop and exhibition on Biotechnologies for Improved Production of Oil and Gas in the Gulf of Guinea,* held in Abuja, Nigeria 1. April 1-3. 2009. BIPOG3-4-34. Pp. 1-7.
16. Focht, D. D. (1998). Performance of biodegradative microorganisms in soil; xenobiotic chemicals as unexploited metabolic niches, In.: *Environmental Biotechnology* (ed). Plenum Press, New York. Pp. 15-30.
17. Holt, J. G. (ed) [1994]. *Bergey's Manual of Determinative Bacteriology* 9th Edn. Williams and Wilkins Co., Baltimore.
18. Ifeadi, T. C. and Nwankwo, O. A. (1987): Hydrocarbon mineralization in relation bacterial and fungal contribution. *Soil Biol. Biochem. 2:* 56-58.
19. Ijah, U. J. J. and Antai, S. P. (2003). The potential use of Chicken-drop microorganisms for oil spill remediation. *The Environmentalist 23:* 89-95.
20. Lexmi, V. V., Padma, S. and Polasa H. (1987): Elimination of multidrug resistance plasmid in bacteria by Plumbagin derived from plants. *Curr. Microbiol.16*, 159, 24.
21. McClune, N. C., Weightman A. J., and Fry, J. C. (1989). Survival of *Pseudomonas putida* UWCI containing cloned catabolic genes in a model activated – sludge unit. *Appl. Environ. Microbiol. 55:* 2627-2634.
22. Mandri, T. and Lin, J. (2007). Isolation and characterization of engine oil degrading indigenous microorganisms in Kwazulu-Natal. *Afr. J. Biotech 6* (1): 23-27.
23. Mervat, S. M. (2009). Degradation of methomyl by the novel bacterial strain *Stenotrophomonasmaltophilia* M_1. *Elect. J. Bacteriol. 12*(4): 1-6.
24. Mills, A. L., Brenil, C. and Colwell, R. R. (1978). Enumeration of petroleum degrading marine and estuarine microorganisms by most probable number method. *Can. J. Microbiol. 24:* 552-557.
25. Mishra, S., Jyot, J., Kuhad, R. C. and Lal, B. (2001). Evaluation of inoculum addition to stimulate *in-situ* bioremediation of oily-sludge-contaminated soil. *Appl. Environ. Microbiol. 67* (4): 1675-1681.
26. Nelson, A. H. (1990). The biodegradation of halogenated organic compounds. *J. Appl. Bcteriol. 69:* 445-470.
27. Okoh, I. A., Ajisebutu, S., Babalola, G. O. and Trejo-Hermandez, M. R. (2001). A study of the potentials of *Burkholderiacepacill* strain (RQ1) in the biodegradation of heavy crude oil (Maya).*Int. Microbiol. 4*: 83-87.
28. Okpokwasili, G. C. and Amanchukwu, S. C. (1988). Petroleum hydrocarbon degradation by *Candida* spp*Environ. Inter. 14:* 243-247.
29. Oruansi, N. A. and Ogugbue, C. J. (2003). Biodegradation of azo dyes by *Cellulomonas* spp. *Afr. J. Appl. Zoo. Environ. Biol. 5:* 58-63.
30. Philips, S. J., Dalgarn, D. S. and Young, S. K. (1989). Recombinant DNA in wastewater. pB 322 degradation kinetics. *J. Water Pollut. Contr. Fed. 61:* 1588-1595.
31. Sambrook J., Fritsch E. F., Maniatis T. (1989). Molecular cloning: laboratory manual, 2nd ed. Cold Spring Harbor Laboratory pres, Cold Spring Harbor, New York. ISBN 0-87969309-6.
32. Shoemaker, R. C. (1989). Exploitation of indigenous microorganisms for the clean-up of oil spills. *BiotechnolBioeng. 25:* 51-52.
33. Stanisich A. (1984). Identification and analysis of plasmids at the genetic level. *Methods in Microbiol. 17*: 5-32.
34. Vahaboglon, H., Dodanli, S. andOzturk, R. (1996). Characterization of multiple antibiotic resistant *Salmonella typhimurium* strains, molecular epidemiology of PCR-1-producing isolates and evidence for nosocomial plasmid exchange by a clone. *J. ClinMicrobiol. 34*: 2942-2946.
35. Winkler, U., Ruger,W. & Wackernagew, L,. (1979). *Bacterial, Phage and Molecular Genetics,* pp. 127-128. Berlin: Springer.
36. Zylstra, G. J. and Gibson, D. T. (1991). Aromatic hydrocarbon Degradation: A Molecular Approach. *Genet. Eng. 13:* 183-203.

© 2013 Global Journals Inc. (US)

Global Journals Inc. (US) Guidelines Handbook 2013

www.GlobalJournals.org

FELLOW OF ASSOCIATION OF RESEARCH SOCIETY IN SCIENCE (FARSS)

- 'FARSS' title will be awarded to the person after approval of Editor-in-Chief and Editorial Board. The title 'FARSS" can be added to name in the following manner. eg. Dr. John E. Hall, Ph.D., FARSS or William Walldroff Ph. D., M.S., FARSS
- Being FARSS is a respectful honor. It authenticates your research activities. After becoming FARSS, you can use 'FARSS' title as you use your degree in suffix of your name. This will definitely will enhance and add up your name. You can use it on your Career Counseling Materials/CV/Resume/Visiting Card/Name Plate etc.
- 60% Discount will be provided to FARSS members for publishing research papers in Global Journals Inc., if our Editorial Board and Peer Reviewers accept the paper. For the life time, if you are author/co-author of any paper bill sent to you will automatically be discounted one by 60%
- FARSS will be given a renowned, secure, free professional email address with 100 GB of space eg.johnhall@globaljournals.org. You will be facilitated with Webmail, SpamAssassin, Email Forwarders, Auto-Responders, Email Delivery Route tracing, etc.
- FARSS member is eligible to become paid peer reviewer at Global Journals Inc. to earn up to 15% of realized author charges taken from author of respective paper. After reviewing 5 or more papers you can request to transfer the amount to your bank account or to your PayPal account.
- Eg. If we had taken 420 USD from author, we can send 63 USD to your account.
- FARSS member can apply for free approval, grading and certification of some of their Educational and Institutional Degrees from Global Journals Inc. (US) and Open Association of Research,Society U.S.A.
- After you are FARSS. You can send us scanned copy of all of your documents. We will verify, grade and certify them within a month. It will be based on your academic records, quality of research papers published by you, and 50 more criteria. This is beneficial for your job interviews as recruiting organization need not just rely on you for authenticity and your unknown qualities, you would have authentic ranks of all of your documents. Our scale is unique worldwide.
- FARSS member can proceed to get benefits of free research podcasting in Global Research Radio with their research documents, slides and online movies.
- After your publication anywhere in the world, you can upload you research paper with your recorded voice or you can use our professional RJs to record your paper their voice. We can also stream your conference videos and display your slides online.
- FARSS will be eligible for free application of Standardization of their Researches by Open Scientific Standards. Standardization is next step and level after publishing in a journal. A team of research and professional will work with you to take your research to its next level, which is worldwide open standardization.

- FARSS is eligible to earn from their researches: While publishing his paper with Global Journals Inc. (US), FARSS can decide whether he/she would like to publish his/her research in closed manner. When readers will buy that individual research paper for reading, 80% of its earning by Global Journals Inc. (US) will be transferred to FARSS member's bank account after certain threshold balance. There is no time limit for collection. FARSS member can decide its price and we can help in decision.

MEMBER OF ASSOCIATION OF RESEARCH SOCIETY IN SCIENCE (MARSS)

- 'MARSS' title will be awarded to the person after approval of Editor-in-Chief and Editorial Board. The title 'MARSS" can be added to name in the following manner. eg. Dr. John E. Hall, Ph.D., MARSS or William Walldroff Ph. D., M.S., MARSS
- Being MARSS is a respectful honor. It authenticates your research activities. After becoming MARSS, you can use 'MARSS' title as you use your degree in suffix of your name. This will definitely will enhance and add up your name. You can use it on your Career Counseling Materials/CV/Resume/Visiting Card/Name Plate etc.
- 40% Discount will be provided to MARSS members for publishing research papers in Global Journals Inc., if our Editorial Board and Peer Reviewers accept the paper. For the life time, if you are author/co-author of any paper bill sent to you will automatically be discounted one by 60%
- MARSS will be given a renowned, secure, free professional email address with 30 GB of space eg.johnhall@globaljournals.org. You will be facilitated with Webmail, SpamAssassin, Email Forwarders, Auto-Responders, Email Delivery Route tracing, etc.
- MARSS member is eligible to become paid peer reviewer at Global Journals Inc. to earn up to 10% of realized author charges taken from author of respective paper. After reviewing 5 or more papers you can request to transfer the amount to your bank account or to your PayPal account.
- MARSS member can apply for free approval, grading and certification of some of their Educational and Institutional Degrees from Global Journals Inc. (US) and Open Association of Research,Society U.S.A.
- MARSS is eligible to earn from their researches: While publishing his paper with Global Journals Inc. (US), MARSS can decide whether he/she would like to publish his/her research in closed manner. When readers will buy that individual research paper for reading, 40% of its earning by Global Journals Inc. (US) will be transferred to MARSS member's bank account after certain threshold balance. There is no time limit for collection. MARSS member can decide its price and we can help in decision.

Auxiliary Memberships

ANNUAL MEMBER

- Annual Member will be authorized to receive e-Journal GJSFR for one year (subscription for one year).
- The member will be allotted free 1 GB Web-space along with subDomain to contribute and participate in our activities.
- A professional email address will be allotted free 500 MB email space.

PAPER PUBLICATION

- The members can publish paper once. The paper will be sent to two-peer reviewer. The paper will be published after the acceptance of peer reviewers and Editorial Board.

Process of submission of Research Paper

The Area or field of specialization may or may not be of any category as mentioned in 'Scope of Journal' menu of the GlobalJournals.org website. There are 37 Research Journal categorized with Six parental Journals GJCST, GJMR, GJRE, GJMBR, GJSFR, GJHSS. For Authors should prefer the mentioned categories. There are three widely used systems UDC, DDC and LCC. The details are available as 'Knowledge Abstract' at Home page. The major advantage of this coding is that, the research work will be exposed to and shared with all over the world as we are being abstracted and indexed worldwide.

The paper should be in proper format. The format can be downloaded from first page of 'Author Guideline' Menu. The Author is expected to follow the general rules as mentioned in this menu. The paper should be written in MS-Word Format (*.DOC,*.DOCX).

The Author can submit the paper either online or offline. The authors should prefer online submission.Online Submission: There are three ways to submit your paper:

(A) (I) First, register yourself using top right corner of Home page then Login. If you are already registered, then login using your username and password.

(II) Choose corresponding Journal.

(III) Click 'Submit Manuscript'. Fill required information and Upload the paper.

(B) If you are using Internet Explorer, then Direct Submission through Homepage is also available.

(C) If these two are not conveninet , and then email the paper directly to dean@globaljournals.org.

Offline Submission: Author can send the typed form of paper by Post. However, online submission should be preferred.

Preferred Author Guidelines

MANUSCRIPT STYLE INSTRUCTION (Must be strictly followed)

Page Size: 8.27" X 11'"

- Left Margin: 0.65
- Right Margin: 0.65
- Top Margin: 0.75
- Bottom Margin: 0.75
- Font type of all text should be Swis 721 Lt BT.
- Paper Title should be of Font Size 24 with one Column section.
- Author Name in Font Size of 11 with one column as of Title.
- Abstract Font size of 9 Bold, "Abstract" word in Italic Bold.
- Main Text: Font size 10 with justified two columns section
- Two Column with Equal Column with of 3.38 and Gaping of .2
- First Character must be three lines Drop capped.
- Paragraph before Spacing of 1 pt and After of 0 pt.
- Line Spacing of 1 pt
- Large Images must be in One Column
- Numbering of First Main Headings (Heading 1) must be in Roman Letters, Capital Letter, and Font Size of 10.
- Numbering of Second Main Headings (Heading 2) must be in Alphabets, Italic, and Font Size of 10.

You can use your own standard format also.
Author Guidelines:

1. General,

2. Ethical Guidelines,

3. Submission of Manuscripts,

4. Manuscript's Category,

5. Structure and Format of Manuscript,

6. After Acceptance.

1. GENERAL

Before submitting your research paper, one is advised to go through the details as mentioned in following heads. It will be beneficial, while peer reviewer justify your paper for publication.

Scope

The Global Journals Inc. (US) welcome the submission of original paper, review paper, survey article relevant to the all the streams of Philosophy and knowledge. The Global Journals Inc. (US) is parental platform for Global Journal of Computer Science and Technology, Researches in Engineering, Medical Research, Science Frontier Research, Human Social Science, Management, and Business organization. The choice of specific field can be done otherwise as following in Abstracting and Indexing Page on this Website. As the all Global

Journals Inc. (US) are being abstracted and indexed (in process) by most of the reputed organizations. Topics of only narrow interest will not be accepted unless they have wider potential or consequences.

2. ETHICAL GUIDELINES

Authors should follow the ethical guidelines as mentioned below for publication of research paper and research activities.

Papers are accepted on strict understanding that the material in whole or in part has not been, nor is being, considered for publication elsewhere. If the paper once accepted by Global Journals Inc. (US) and Editorial Board, will become the copyright of the Global Journals Inc. (US).

Authorship: The authors and coauthors should have active contribution to conception design, analysis and interpretation of findings. They should critically review the contents and drafting of the paper. All should approve the final version of the paper before submission

The Global Journals Inc. (US) follows the definition of authorship set up by the Global Academy of Research and Development. According to the Global Academy of R&D authorship, criteria must be based on:

1) Substantial contributions to conception and acquisition of data, analysis and interpretation of the findings.

2) Drafting the paper and revising it critically regarding important academic content.

3) Final approval of the version of the paper to be published.

All authors should have been credited according to their appropriate contribution in research activity and preparing paper. Contributors who do not match the criteria as authors may be mentioned under Acknowledgement.

Acknowledgements: Contributors to the research other than authors credited should be mentioned under acknowledgement. The specifications of the source of funding for the research if appropriate can be included. Suppliers of resources may be mentioned along with address.

Appeal of Decision: The Editorial Board's decision on publication of the paper is final and cannot be appealed elsewhere.

Permissions: It is the author's responsibility to have prior permission if all or parts of earlier published illustrations are used in this paper.

Please mention proper reference and appropriate acknowledgements wherever expected.

If all or parts of previously published illustrations are used, permission must be taken from the copyright holder concerned. It is the author's responsibility to take these in writing.

Approval for reproduction/modification of any information (including figures and tables) published elsewhere must be obtained by the authors/copyright holders before submission of the manuscript. Contributors (Authors) are responsible for any copyright fee involved.

3. SUBMISSION OF MANUSCRIPTS

Manuscripts should be uploaded via this online submission page. The online submission is most efficient method for submission of papers, as it enables rapid distribution of manuscripts and consequently speeds up the review procedure. It also enables authors to know the status of their own manuscripts by emailing us. Complete instructions for submitting a paper is available below.

Manuscript submission is a systematic procedure and little preparation is required beyond having all parts of your manuscript in a given format and a computer with an Internet connection and a Web browser. Full help and instructions are provided on-screen. As an author, you will be prompted for login and manuscript details as Field of Paper and then to upload your manuscript file(s) according to the instructions.

To avoid postal delays, all transaction is preferred by e-mail. A finished manuscript submission is confirmed by e-mail immediately and your paper enters the editorial process with no postal delays. When a conclusion is made about the publication of your paper by our Editorial Board, revisions can be submitted online with the same procedure, with an occasion to view and respond to all comments.

Complete support for both authors and co-author is provided.

4. MANUSCRIPT'S CATEGORY

Based on potential and nature, the manuscript can be categorized under the following heads:

Original research paper: Such papers are reports of high-level significant original research work.

Review papers: These are concise, significant but helpful and decisive topics for young researchers.

Research articles: These are handled with small investigation and applications

Research letters: The letters are small and concise comments on previously published matters.

5.STRUCTURE AND FORMAT OF MANUSCRIPT

The recommended size of original research paper is less than seven thousand words, review papers fewer than seven thousands words also.Preparation of research paper or how to write research paper, are major hurdle, while writing manuscript. The research articles and research letters should be fewer than three thousand words, the structure original research paper; sometime review paper should be as follows:

Papers: These are reports of significant research (typically less than 7000 words equivalent, including tables, figures, references), and comprise:

(a)Title should be relevant and commensurate with the theme of the paper.

(b) A brief Summary, "Abstract" (less than 150 words) containing the major results and conclusions.

(c) Up to ten keywords, that precisely identifies the paper's subject, purpose, and focus.

(d) An Introduction, giving necessary background excluding subheadings; objectives must be clearly declared.

(e) Resources and techniques with sufficient complete experimental details (wherever possible by reference) to permit repetition; sources of information must be given and numerical methods must be specified by reference, unless non-standard.

(f) Results should be presented concisely, by well-designed tables and/or figures; the same data may not be used in both; suitable statistical data should be given. All data must be obtained with attention to numerical detail in the planning stage. As reproduced design has been recognized to be important to experiments for a considerable time, the Editor has decided that any paper that appears not to have adequate numerical treatments of the data will be returned un-refereed;

(g) Discussion should cover the implications and consequences, not just recapitulating the results; conclusions should be summarizing.

(h) Brief Acknowledgements.

(i) References in the proper form.

Authors should very cautiously consider the preparation of papers to ensure that they communicate efficiently. Papers are much more likely to be accepted, if they are cautiously designed and laid out, contain few or no errors, are summarizing, and be conventional to the approach and instructions. They will in addition, be published with much less delays than those that require much technical and editorial correction.

The Editorial Board reserves the right to make literary corrections and to make suggestions to improve briefness.

It is vital, that authors take care in submitting a manuscript that is written in simple language and adheres to published guidelines.

Format

Language: The language of publication is UK English. Authors, for whom English is a second language, must have their manuscript efficiently edited by an English-speaking person before submission to make sure that, the English is of high excellence. It is preferable, that manuscripts should be professionally edited.

Standard Usage, Abbreviations, and Units: Spelling and hyphenation should be conventional to The Concise Oxford English Dictionary. Statistics and measurements should at all times be given in figures, e.g. 16 min, except for when the number begins a sentence. When the number does not refer to a unit of measurement it should be spelt in full unless, it is 160 or greater.

Abbreviations supposed to be used carefully. The abbreviated name or expression is supposed to be cited in full at first usage, followed by the conventional abbreviation in parentheses.

Metric SI units are supposed to generally be used excluding where they conflict with current practice or are confusing. For illustration, 1.4 l rather than 1.4 × 10-3 m3, or 4 mm somewhat than 4 × 10-3 m. Chemical formula and solutions must identify the form used, e.g. anhydrous or hydrated, and the concentration must be in clearly defined units. Common species names should be followed by underlines at the first mention. For following use the generic name should be constricted to a single letter, if it is clear.

Structure

All manuscripts submitted to Global Journals Inc. (US), ought to include:

Title: The title page must carry an instructive title that reflects the content, a running title (less than 45 characters together with spaces), names of the authors and co-authors, and the place(s) wherever the work was carried out. The full postal address in addition with the e-mail address of related author must be given. Up to eleven keywords or very brief phrases have to be given to help data retrieval, mining and indexing.

Abstract, used in Original Papers and Reviews:

Optimizing Abstract for Search Engines

Many researchers searching for information online will use search engines such as Google, Yahoo or similar. By optimizing your paper for search engines, you will amplify the chance of someone finding it. This in turn will make it more likely to be viewed and/or cited in a further work. Global Journals Inc. (US) have compiled these guidelines to facilitate you to maximize the web-friendliness of the most public part of your paper.

Key Words

A major linchpin in research work for the writing research paper is the keyword search, which one will employ to find both library and Internet resources.

One must be persistent and creative in using keywords. An effective keyword search requires a strategy and planning a list of possible keywords and phrases to try.

Search engines for most searches, use Boolean searching, which is somewhat different from Internet searches. The Boolean search uses "operators," words (and, or, not, and near) that enable you to expand or narrow your affords. Tips for research paper while preparing research paper are very helpful guideline of research paper.

Choice of key words is first tool of tips to write research paper. Research paper writing is an art.A few tips for deciding as strategically as possible about keyword search:

- One should start brainstorming lists of possible keywords before even begin searching. Think about the most important concepts related to research work. Ask, "What words would a source have to include to be truly valuable in research paper?" Then consider synonyms for the important words.
- It may take the discovery of only one relevant paper to let steer in the right keyword direction because in most databases, the keywords under which a research paper is abstracted are listed with the paper.
- One should avoid outdated words.

Keywords are the key that opens a door to research work sources. Keyword searching is an art in which researcher's skills are bound to improve with experience and time.

Numerical Methods: Numerical methods used should be clear and, where appropriate, supported by references.

Acknowledgements: Please make these as concise as possible.

References

References follow the Harvard scheme of referencing. References in the text should cite the authors' names followed by the time of their publication, unless there are three or more authors when simply the first author's name is quoted followed by et al. unpublished work has to only be cited where necessary, and only in the text. Copies of references in press in other journals have to be supplied with submitted typescripts. It is necessary that all citations and references be carefully checked before submission, as mistakes or omissions will cause delays.

References to information on the World Wide Web can be given, but only if the information is available without charge to readers on an official site. Wikipedia and Similar websites are not allowed where anyone can change the information. Authors will be asked to make available electronic copies of the cited information for inclusion on the Global Journals Inc. (US) homepage at the judgment of the Editorial Board.

The Editorial Board and Global Journals Inc. (US) recommend that, citation of online-published papers and other material should be done via a DOI (digital object identifier). If an author cites anything, which does not have a DOI, they run the risk of the cited material not being noticeable.

The Editorial Board and Global Journals Inc. (US) recommend the use of a tool such as Reference Manager for reference management and formatting.

Tables, Figures and Figure Legends

Tables: Tables should be few in number, cautiously designed, uncrowned, and include only essential data. Each must have an Arabic number, e.g. Table 4, a self-explanatory caption and be on a separate sheet. Vertical lines should not be used.

Figures: Figures are supposed to be submitted as separate files. Always take in a citation in the text for each figure using Arabic numbers, e.g. Fig. 4. Artwork must be submitted online in electronic form by e-mailing them.

Preparation of Electronic Figures for Publication

Even though low quality images are sufficient for review purposes, print publication requires high quality images to prevent the final product being blurred or fuzzy. Submit (or e-mail) EPS (line art) or TIFF (halftone/photographs) files only. MS PowerPoint and Word Graphics are unsuitable for printed pictures. Do not use pixel-oriented software. Scans (TIFF only) should have a resolution of at least 350 dpi (halftone) or 700 to 1100 dpi (line drawings) in relation to the imitation size. Please give the data for figures in black and white or submit a Color Work Agreement Form. EPS files must be saved with fonts embedded (and with a TIFF preview, if possible).

For scanned images, the scanning resolution (at final image size) ought to be as follows to ensure good reproduction: line art: >650 dpi; halftones (including gel photographs) : >350 dpi; figures containing both halftone and line images: >650 dpi.

Color Charges: It is the rule of the Global Journals Inc. (US) for authors to pay the full cost for the reproduction of their color artwork. Hence, please note that, if there is color artwork in your manuscript when it is accepted for publication, we would require you to complete and return a color work agreement form before your paper can be published.

Figure Legends: Self-explanatory legends of all figures should be incorporated separately under the heading 'Legends to Figures'. In the full-text online edition of the journal, figure legends may possibly be truncated in abbreviated links to the full screen version. Therefore, the first 100 characters of any legend should notify the reader, about the key aspects of the figure.

6. AFTER ACCEPTANCE

Upon approval of a paper for publication, the manuscript will be forwarded to the dean, who is responsible for the publication of the Global Journals Inc. (US).

6.1 Proof Corrections

The corresponding author will receive an e-mail alert containing a link to a website or will be attached. A working e-mail address must therefore be provided for the related author.

Acrobat Reader will be required in order to read this file. This software can be downloaded

(Free of charge) from the following website:

www.adobe.com/products/acrobat/readstep2.html. This will facilitate the file to be opened, read on screen, and printed out in order for any corrections to be added. Further instructions will be sent with the proof.

Proofs must be returned to the dean at dean@globaljournals.org within three days of receipt.

As changes to proofs are costly, we inquire that you only correct typesetting errors. All illustrations are retained by the publisher. Please note that the authors are responsible for all statements made in their work, including changes made by the copy editor.

6.2 Early View of Global Journals Inc. (US) (Publication Prior to Print)

The Global Journals Inc. (US) are enclosed by our publishing's Early View service. Early View articles are complete full-text articles sent in advance of their publication. Early View articles are absolute and final. They have been completely reviewed, revised and edited for publication, and the authors' final corrections have been incorporated. Because they are in final form, no changes can be made after sending them. The nature of Early View articles means that they do not yet have volume, issue or page numbers, so Early View articles cannot be cited in the conventional way.

6.3 Author Services

Online production tracking is available for your article through Author Services. Author Services enables authors to track their article - once it has been accepted - through the production process to publication online and in print. Authors can check the status of their articles online and choose to receive automated e-mails at key stages of production. The authors will receive an e-mail with a unique link that enables them to register and have their article automatically added to the system. Please ensure that a complete e-mail address is provided when submitting the manuscript.

6.4 Author Material Archive Policy

Please note that if not specifically requested, publisher will dispose off hardcopy & electronic information submitted, after the two months of publication. If you require the return of any information submitted, please inform the Editorial Board or dean as soon as possible.

6.5 Offprint and Extra Copies

A PDF offprint of the online-published article will be provided free of charge to the related author, and may be distributed according to the Publisher's terms and conditions. Additional paper offprint may be ordered by emailing us at: editor@globaljournals.org .

Before start writing a good quality Computer Science Research Paper, let us first understand what is Computer Science Research Paper? So, Computer Science Research Paper is the paper which is written by professionals or scientists who are associated to Computer Science and Information Technology, or doing research study in these areas. If you are novel to this field then you can consult about this field from your supervisor or guide.

TECHNIQUES FOR WRITING A GOOD QUALITY RESEARCH PAPER:

1. Choosing the topic: In most cases, the topic is searched by the interest of author but it can be also suggested by the guides. You can have several topics and then you can judge that in which topic or subject you are finding yourself most comfortable. This can be done by asking several questions to yourself, like Will I be able to carry our search in this area? Will I find all necessary recourses to accomplish the search? Will I be able to find all information in this field area? If the answer of these types of questions will be "Yes" then you can choose that topic. In most of the cases, you may have to conduct the surveys and have to visit several places because this field is related to Computer Science and Information Technology. Also, you may have to do a lot of work to find all rise and falls regarding the various data of that subject. Sometimes, detailed information plays a vital role, instead of short information.

2. Evaluators are human: First thing to remember that evaluators are also human being. They are not only meant for rejecting a paper. They are here to evaluate your paper. So, present your Best.

3. Think Like Evaluators: If you are in a confusion or getting demotivated that your paper will be accepted by evaluators or not, then think and try to evaluate your paper like an Evaluator. Try to understand that what an evaluator wants in your research paper and automatically you will have your answer.

4. Make blueprints of paper: The outline is the plan or framework that will help you to arrange your thoughts. It will make your paper logical. But remember that all points of your outline must be related to the topic you have chosen.

5. Ask your Guides: If you are having any difficulty in your research, then do not hesitate to share your difficulty to your guide (if you have any). They will surely help you out and resolve your doubts. If you can't clarify what exactly you require for your work then ask the supervisor to help you with the alternative. He might also provide you the list of essential readings.

6. Use of computer is recommended: As you are doing research in the field of Computer Science, then this point is quite obvious.

7. Use right software: Always use good quality software packages. If you are not capable to judge good software then you can lose quality of your paper unknowingly. There are various software programs available to help you, which you can get through Internet.

8. Use the Internet for help: An excellent start for your paper can be by using the Google. It is an excellent search engine, where you can have your doubts resolved. You may also read some answers for the frequent question how to write my research paper or find model research paper. From the internet library you can download books. If you have all required books make important reading selecting and analyzing the specified information. Then put together research paper sketch out.

9. Use and get big pictures: Always use encyclopedias, Wikipedia to get pictures so that you can go into the depth.

10. Bookmarks are useful: When you read any book or magazine, you generally use bookmarks, right! It is a good habit, which helps to not to lose your continuity. You should always use bookmarks while searching on Internet also, which will make your search easier.

11. Revise what you wrote: When you write anything, always read it, summarize it and then finalize it.

12. Make all efforts: Make all efforts to mention what you are going to write in your paper. That means always have a good start. Try to mention everything in introduction, that what is the need of a particular research paper. Polish your work by good skill of writing and always give an evaluator, what he wants.

13. Have backups: When you are going to do any important thing like making research paper, you should always have backup copies of it either in your computer or in paper. This will help you to not to lose any of your important.

14. Produce good diagrams of your own: Always try to include good charts or diagrams in your paper to improve quality. Using several and unnecessary diagrams will degrade the quality of your paper by creating "hotchpotch." So always, try to make and include those diagrams, which are made by your own to improve readability and understandability of your paper.

15. Use of direct quotes: When you do research relevant to literature, history or current affairs then use of quotes become essential but if study is relevant to science then use of quotes is not preferable.

16. Use proper verb tense: Use proper verb tenses in your paper. Use past tense, to present those events that happened. Use present tense to indicate events that are going on. Use future tense to indicate future happening events. Use of improper and wrong tenses will confuse the evaluator. Avoid the sentences that are incomplete.

17. Never use online paper: If you are getting any paper on Internet, then never use it as your research paper because it might be possible that evaluator has already seen it or maybe it is outdated version.

18. Pick a good study spot: To do your research studies always try to pick a spot, which is quiet. Every spot is not for studies. Spot that suits you choose it and proceed further.

19. Know what you know: Always try to know, what you know by making objectives. Else, you will be confused and cannot achieve your target.

20. Use good quality grammar: Always use a good quality grammar and use words that will throw positive impact on evaluator. Use of good quality grammar does not mean to use tough words, that for each word the evaluator has to go through dictionary. Do not start sentence with a conjunction. Do not fragment sentences. Eliminate one-word sentences. Ignore passive voice. Do not ever use a big word when a diminutive one would suffice. Verbs have to be in agreement with their subjects. Prepositions are not expressions to finish sentences with. It is incorrect to ever divide an infinitive. Avoid clichés like the disease. Also, always shun irritating alliteration. Use language that is simple and straight forward. put together a neat summary.

21. Arrangement of information: Each section of the main body should start with an opening sentence and there should be a changeover at the end of the section. Give only valid and powerful arguments to your topic. You may also maintain your arguments with records.

22. Never start in last minute: Always start at right time and give enough time to research work. Leaving everything to the last minute will degrade your paper and spoil your work.

23. Multitasking in research is not good: Doing several things at the same time proves bad habit in case of research activity. Research is an area, where everything has a particular time slot. Divide your research work in parts and do particular part in particular time slot.

24. Never copy others' work: Never copy others' work and give it your name because if evaluator has seen it anywhere you will be in trouble.

25. Take proper rest and food: No matter how many hours you spend for your research activity, if you are not taking care of your health then all your efforts will be in vain. For a quality research, study is must, and this can be done by taking proper rest and food.

26. Go for seminars: Attend seminars if the topic is relevant to your research area. Utilize all your resources.

27. Refresh your mind after intervals: Try to give rest to your mind by listening to soft music or by sleeping in intervals. This will also improve your memory.

28. Make colleagues: Always try to make colleagues. No matter how sharper or intelligent you are, if you make colleagues you can have several ideas, which will be helpful for your research.

29. Think technically: Always think technically. If anything happens, then search its reasons, its benefits, and demerits.

30. Think and then print: When you will go to print your paper, notice that tables are not be split, headings are not detached from their descriptions, and page sequence is maintained.

31. Adding unnecessary information: Do not add unnecessary information, like, I have used MS Excel to draw graph. Do not add irrelevant and inappropriate material. These all will create superfluous. Foreign terminology and phrases are not apropos. One should NEVER take a broad view. Analogy in script is like feathers on a snake. Not at all use a large word when a very small one would be sufficient. Use words properly, regardless of how others use them. Remove quotations. Puns are for kids, not grunt readers. Amplification is a billion times of inferior quality than sarcasm.

32. Never oversimplify everything: To add material in your research paper, never go for oversimplification. This will definitely irritate the evaluator. Be more or less specific. Also too, by no means, ever use rhythmic redundancies. Contractions aren't essential and shouldn't be there used. Comparisons are as terrible as clichés. Give up ampersands and abbreviations, and so on. Remove commas, that are, not necessary. Parenthetical words however should be together with this in commas. Understatement is all the time the complete best way to put onward earth-shaking thoughts. Give a detailed literary review.

33. Report concluded results: Use concluded results. From raw data, filter the results and then conclude your studies based on measurements and observations taken. Significant figures and appropriate number of decimal places should be used. Parenthetical remarks are prohibitive. Proofread carefully at final stage. In the end give outline to your arguments. Spot out perspectives of further study of this subject. Justify your conclusion by at the bottom of them with sufficient justifications and examples.

34. After conclusion: Once you have concluded your research, the next most important step is to present your findings. Presentation is extremely important as it is the definite medium though which your research is going to be in print to the rest of the crowd. Care should be taken to categorize your thoughts well and present them in a logical and neat manner. A good quality research paper format is essential because it serves to highlight your research paper and bring to light all necessary aspects in your research.

Informal Guidelines of Research Paper Writing

Key points to remember:

- Submit all work in its final form.
- Write your paper in the form, which is presented in the guidelines using the template.
- Please note the criterion for grading the final paper by peer-reviewers.

Final Points:

A purpose of organizing a research paper is to let people to interpret your effort selectively. The journal requires the following sections, submitted in the order listed, each section to start on a new page.

The introduction will be compiled from reference matter and will reflect the design processes or outline of basis that direct you to make study. As you will carry out the process of study, the method and process section will be constructed as like that. The result segment will show related statistics in nearly sequential order and will direct the reviewers next to the similar intellectual paths throughout the data that you took to carry out your study. The discussion section will provide understanding of the data and projections as to the implication of the results. The use of good quality references all through the paper will give the effort trustworthiness by representing an alertness of prior workings.

Writing a research paper is not an easy job no matter how trouble-free the actual research or concept. Practice, excellent preparation, and controlled record keeping are the only means to make straightforward the progression.

General style:

Specific editorial column necessities for compliance of a manuscript will always take over from directions in these general guidelines.

To make a paper clear

· Adhere to recommended page limits

Mistakes to evade

- Insertion a title at the foot of a page with the subsequent text on the next page
- Separating a table/chart or figure - impound each figure/table to a single page
- Submitting a manuscript with pages out of sequence

In every sections of your document

· Use standard writing style including articles ("a", "the," etc.)

· Keep on paying attention on the research topic of the paper

· Use paragraphs to split each significant point (excluding for the abstract)

· Align the primary line of each section

· Present your points in sound order

· Use present tense to report well accepted

· Use past tense to describe specific results

· Shun familiar wording, don't address the reviewer directly, and don't use slang, slang language, or superlatives

· Shun use of extra pictures - include only those figures essential to presenting results

Title Page:

Choose a revealing title. It should be short. It should not have non-standard acronyms or abbreviations. It should not exceed two printed lines. It should include the name(s) and address (es) of all authors.

Abstract:

The summary should be two hundred words or less. It should briefly and clearly explain the key findings reported in the manuscript--must have precise statistics. It should not have abnormal acronyms or abbreviations. It should be logical in itself. Shun citing references at this point.

An abstract is a brief distinct paragraph summary of finished work or work in development. In a minute or less a reviewer can be taught the foundation behind the study, common approach to the problem, relevant results, and significant conclusions or new questions.

Write your summary when your paper is completed because how can you write the summary of anything which is not yet written? Wealth of terminology is very essential in abstract. Yet, use comprehensive sentences and do not let go readability for briefness. You can maintain it succinct by phrasing sentences so that they provide more than lone rationale. The author can at this moment go straight to shortening the outcome. Sum up the study, with the subsequent elements in any summary. Try to maintain the initial two items to no more than one ruling each.

- Reason of the study - theory, overall issue, purpose
- Fundamental goal
- To the point depiction of the research
- Consequences, including definite statistics - if the consequences are quantitative in nature, account quantitative data; results of any numerical analysis should be reported
- Significant conclusions or questions that track from the research(es)

Approach:

- Single section, and succinct
- As a outline of job done, it is always written in past tense
- A conceptual should situate on its own, and not submit to any other part of the paper such as a form or table
- Center on shortening results - bound background information to a verdict or two, if completely necessary
- What you account in an conceptual must be regular with what you reported in the manuscript
- Exact spelling, clearness of sentences and phrases, and appropriate reporting of quantities (proper units, important statistics) are just as significant in an abstract as they are anywhere else

Introduction:

The **Introduction** should "introduce" the manuscript. The reviewer should be presented with sufficient background information to be capable to comprehend and calculate the purpose of your study without having to submit to other works. The basis for the study should be offered. Give most important references but shun difficult to make a comprehensive appraisal of the topic. In the introduction, describe the problem visibly. If the problem is not acknowledged in a logical, reasonable way, the reviewer will have no attention in your result. Speak in common terms about techniques used to explain the problem, if needed, but do not present any particulars about the protocols here. Following approach can create a valuable beginning:

- Explain the value (significance) of the study
- Shield the model - why did you employ this particular system or method? What is its compensation? You strength remark on its appropriateness from a abstract point of vision as well as point out sensible reasons for using it.
- Present a justification. Status your particular theory (es) or aim(s), and describe the logic that led you to choose them.
- Very for a short time explain the tentative propose and how it skilled the declared objectives.

Approach:

- Use past tense except for when referring to recognized facts. After all, the manuscript will be submitted after the entire job is done.
- Sort out your thoughts; manufacture one key point with every section. If you make the four points listed above, you will need a least of four paragraphs.

- Present surroundings information only as desirable in order hold up a situation. The reviewer does not desire to read the whole thing you know about a topic.
- Shape the theory/purpose specifically - do not take a broad view.
- As always, give awareness to spelling, simplicity and correctness of sentences and phrases.

Procedures (Methods and Materials):

This part is supposed to be the easiest to carve if you have good skills. A sound written Procedures segment allows a capable scientist to replacement your results. Present precise information about your supplies. The suppliers and clarity of reagents can be helpful bits of information. Present methods in sequential order but linked methodologies can be grouped as a segment. Be concise when relating the protocols. Attempt for the least amount of information that would permit another capable scientist to spare your outcome but be cautious that vital information is integrated. The use of subheadings is suggested and ought to be synchronized with the results section. When a technique is used that has been well described in another object, mention the specific item describing a way but draw the basic principle while stating the situation. The purpose is to text all particular resources and broad procedures, so that another person may use some or all of the methods in one more study or referee the scientific value of your work. It is not to be a step by step report of the whole thing you did, nor is a methods section a set of orders.

Materials:

- Explain materials individually only if the study is so complex that it saves liberty this way.
- Embrace particular materials, and any tools or provisions that are not frequently found in laboratories.
- Do not take in frequently found.
- If use of a definite type of tools.
- Materials may be reported in a part section or else they may be recognized along with your measures.

Methods:

- Report the method (not particulars of each process that engaged the same methodology)
- Describe the method entirely
- To be succinct, present methods under headings dedicated to specific dealings or groups of measures
- Simplify - details how procedures were completed not how they were exclusively performed on a particular day.
- If well known procedures were used, account the procedure by name, possibly with reference, and that's all.

Approach:

- It is embarrassed or not possible to use vigorous voice when documenting methods with no using first person, which would focus the reviewer's interest on the researcher rather than the job. As a result when script up the methods most authors use third person passive voice.
- Use standard style in this and in every other part of the paper - avoid familiar lists, and use full sentences.

What to keep away from

- Resources and methods are not a set of information.
- Skip all descriptive information and surroundings - save it for the argument.
- Leave out information that is immaterial to a third party.

Results:

The principle of a results segment is to present and demonstrate your conclusion. Create this part a entirely objective details of the outcome, and save all understanding for the discussion.

The page length of this segment is set by the sum and types of data to be reported. Carry on to be to the point, by means of statistics and tables, if suitable, to present consequences most efficiently.You must obviously differentiate material that would usually be incorporated in a study editorial from any unprocessed data or additional appendix matter that would not be available. In fact, such matter should not be submitted at all except requested by the instructor.

Content

- Sum up your conclusion in text and demonstrate them, if suitable, with figures and tables.
- In manuscript, explain each of your consequences, point the reader to remarks that are most appropriate.
- Present a background, such as by describing the question that was addressed by creation an exacting study.
- Explain results of control experiments and comprise remarks that are not accessible in a prescribed figure or table, if appropriate.
- Examine your data, then prepare the analyzed (transformed) data in the form of a figure (graph), table, or in manuscript form.

What to stay away from

- Do not discuss or infer your outcome, report surroundings information, or try to explain anything.
- Not at all, take in raw data or intermediate calculations in a research manuscript.
- Do not present the similar data more than once.
- Manuscript should complement any figures or tables, not duplicate the identical information.
- Never confuse figures with tables - there is a difference.

Approach

- As forever, use past tense when you submit to your results, and put the whole thing in a reasonable order.
- Put figures and tables, appropriately numbered, in order at the end of the report
- If you desire, you may place your figures and tables properly within the text of your results part.

Figures and tables

- If you put figures and tables at the end of the details, make certain that they are visibly distinguished from any attach appendix materials, such as raw facts
- Despite of position, each figure must be numbered one after the other and complete with subtitle
- In spite of position, each table must be titled, numbered one after the other and complete with heading
- All figure and table must be adequately complete that it could situate on its own, divide from text

Discussion:

The Discussion is expected the trickiest segment to write and describe. A lot of papers submitted for journal are discarded based on problems with the Discussion. There is no head of state for how long a argument should be. Position your understanding of the outcome visibly to lead the reviewer through your conclusions, and then finish the paper with a summing up of the implication of the study. The purpose here is to offer an understanding of your results and hold up for all of your conclusions, using facts from your research and generally accepted information, if suitable. The implication of result should be visibly described. Infer your data in the conversation in suitable depth. This means that when you clarify an observable fact you must explain mechanisms that may account for the observation. If your results vary from your prospect, make clear why that may have happened. If your results agree, then explain the theory that the proof supported. It is never suitable to just state that the data approved with prospect, and let it drop at that.

- Make a decision if each premise is supported, discarded, or if you cannot make a conclusion with assurance. Do not just dismiss a study or part of a study as "uncertain."
- Research papers are not acknowledged if the work is imperfect. Draw what conclusions you can based upon the results that you have, and take care of the study as a finished work
- You may propose future guidelines, such as how the experiment might be personalized to accomplish a new idea.
- Give details all of your remarks as much as possible, focus on mechanisms.
- Make a decision if the tentative design sufficiently addressed the theory, and whether or not it was correctly restricted.
- Try to present substitute explanations if sensible alternatives be present.
- One research will not counter an overall question, so maintain the large picture in mind, where do you go next? The best studies unlock new avenues of study. What questions remain?
- Recommendations for detailed papers will offer supplementary suggestions.

Approach:

- When you refer to information, differentiate data generated by your own studies from available information
- Submit to work done by specific persons (including you) in past tense.
- Submit to generally acknowledged facts and main beliefs in present tense.

Administration Rules Listed Before Submitting Your Research Paper to Global Journals Inc. (US)

Please carefully note down following rules and regulation before submitting your Research Paper to Global Journals Inc. (US):

Segment Draft and Final Research Paper: You have to strictly follow the template of research paper. If it is not done your paper may get rejected.

- The **major constraint** is that you must independently make all content, tables, graphs, and facts that are offered in the paper. You must write each part of the paper wholly on your own. The Peer-reviewers need to identify your own perceptive of the concepts in your own terms. NEVER extract straight from any foundation, and never rephrase someone else's analysis.

- Do not give permission to anyone else to "PROOFREAD" your manuscript.

- Methods to avoid Plagiarism is applied by us on every paper, if found guilty, you will be blacklisted by all of our collaborated research groups, your institution will be informed for this and strict legal actions will be taken immediately.)
- To guard yourself and others from possible illegal use please do not permit anyone right to use to your paper and files.

Criterion for Grading a Research Paper (Compilation) by Global Journals Inc. (US)

Please note that following table is only a Grading of "Paper Compilation" and not on "Performed/Stated Research" whose grading solely depends on Individual Assigned Peer Reviewer and Editorial Board Member. These can be available only on request and after decision of Paper. This report will be the property of Global Journals Inc. (US).

Topics	Grades		
	A-B	**C-D**	**E-F**
Abstract	Clear and concise with appropriate content, Correct format. 200 words or below	Unclear summary and no specific data, Incorrect form Above 200 words	No specific data with ambiguous information Above 250 words
Introduction	Containing all background details with clear goal and appropriate details, flow specification, no grammar and spelling mistake, well organized sentence and paragraph, reference cited	Unclear and confusing data, appropriate format, grammar and spelling errors with unorganized matter	Out of place depth and content, hazy format
Methods and Procedures	Clear and to the point with well arranged paragraph, precision and accuracy of facts and figures, well organized subheads	Difficult to comprehend with embarrassed text, too much explanation but completed	Incorrect and unorganized structure with hazy meaning
Result	Well organized, Clear and specific, Correct units with precision, correct data, well structuring of paragraph, no grammar and spelling mistake	Complete and embarrassed text, difficult to comprehend	Irregular format with wrong facts and figures
Discussion	Well organized, meaningful specification, sound conclusion, logical and concise explanation, highly structured paragraph reference cited	Wordy, unclear conclusion, spurious	Conclusion is not cited, unorganized, difficult to comprehend
References	Complete and correct format, well organized	Beside the point, Incomplete	Wrong format and structuring

Index

A

Acclimiatization · 14
Achinewhu · 14, 21
Artherosclerosis · 19

B

Bacillussubtilis · 32
Borontrifluoride · 16

C

Cellharvest · 32

E

Enterocolitica · 1, 3, 5, 6, 7, 8, 9, 11, 12, 13
Eukaryotic · 3, 9
Extrachromosomal · 9

G

Gastroentistenal · 1
Glucose · 14, 16, 17, 19, 21, 23

H

Hyperglycaemic · 14, 17, 20, 21

L

Leucocytes · 1
Lysisdeproteination · 32

N

Njasang · 14, 15, 16, 17, 19, 21
Nucleobond · 4

P

Pentachlorophenol · 39
Pseudomonasfluorescence · 32

R

Randox · 16

S

Serogrouped · 1
Staphylococcus · 38

T

Transilluminator · 32
Triglycerols · 14

U

Ugochukwu · 14, 23

V

Vahaboglon · 38, 41

Y

Yersiniabactin · 1, 2, 11

save our planet

Global Journal of Science Frontier Research

Visit us on the Web at www.GlobalJournals.org | www.JournalofScience.org
or email us at helpdesk@globaljournals.org

ISSN 9755896

© Global Journals