Online ISSN : 2249-4626
Print ISSN : 0975-5896
DOI : 10.17406/GJSFR

GLOBAL JOURNAL

OF SCIENCE FRONTIER RESEARCH: G

Bio-Tech & Genetics



Highlights

Study of Three Clustering Algorithms for Microarray Data

Brief Study of the Tabacay River Comparison of Anthropometric Indicators

Discovering Thoughts, Inventing Future

VOLUME 22 ISSUE 1 VERSION 1.0

© 2001-2022 by Global Journal of Science Frontier Research, USA

Volume 22 Issue 7 was originally issued as G1

Global Journal of Science Frontier Research: G
Bio-Tech & Genetics

Volume 22 Issue 7
Originally issued as G1

Global Journal of Science Frontier Research: G

Bio-Tech & Genetics

Volume 22 Issue 1 (Ver. 1.0)

Open Association of Research Society

© Global Journal of Science Frontier Research. 2022.

All rights reserved.

This is a special issue published in version 1.0 of "Global Journal of Science Frontier Research." By Global Journals Inc.

All articles are open access articles distributed under "Global Journal of Science Frontier Research"

Reading License, which permits restricted use. Entire contents are copyright by of "Global Journal of Science Frontier Research" unless otherwise noted on specific articles.

No part of this publication may be reproduced or transmitted in any form or by any means, electronic or mechanical, including photocopy, recording, or any information storage and retrieval system, without written permission.

The opinions and statements made in this book are those of the authors concerned. Ultraculture has not verified and neither confirms nor denies any of the foregoing and no warranty or fitness is implied.

Engage with the contents herein at your own risk.

The use of this journal, and the terms and conditions for our providing information, is governed by our Disclaimer, Terms and Conditions and Privacy Policy given on our website http://globaljournals.us/terms-and-condition/menu-id-1463/

By referring / using / reading / any type of association / referencing this journal, this signifies and you acknowledge that you have read them and that you accept and will be bound by the terms thereof.

All information, journals, this journal, activities undertaken, materials, services and our website, terms and conditions, privacy policy, and this journal is subject to change anytime without any prior notice.

Incorporation No.: 0423089
License No.: 42125/022010/1186
Registration No.: 430374
Import-Export Code: 1109007027
Employer Identification Number (EIN):
USA Tax ID: 98-0673427

Global Journals Inc.

*(A Delaware USA Incorporation with "Good Standing"; **Reg. Number: 0423089**)*
Sponsors: Open Association of Research Society
Open Scientific Standards

Publisher's Headquarters office

Global Journals® Headquarters
945th Concord Streets,
Framingham Massachusetts Pin: 01701,
United States of America
USA Toll Free: +001-888-839-7392
USA Toll Free Fax: +001-888-839-7392

Offset Typesetting

Global Journals Incorporated
2nd, Lansdowne, Lansdowne Rd., Croydon-Surrey,
Pin: CR9 2ER, United Kingdom

Packaging & Continental Dispatching

Global Journals Pvt Ltd
E-3130 Sudama Nagar, Near Gopur Square,
Indore, M.P., Pin:452009, India

Find a correspondence nodal officer near you

To find nodal officer of your country, please email us at *local@globaljournals.org*

eContacts

Press Inquiries: *press@globaljournals.org*
Investor Inquiries: *investors@globaljournals.org*
Technical Support: *technology@globaljournals.org*
Media & Releases: *media@globaljournals.org*

Pricing (Excluding Air Parcel Charges):

Yearly Subscription (Personal & Institutional)
250 USD (B/W) & 350 USD (Color)

Editorial Board

Global Journal of Science Frontier Research

Dr. John Korstad

Ph.D., M.S. at Michigan University, Professor of Biology, Department of Biology Oral Roberts University, United States

Dr. Alicia Esther Ares

Ph.D. in Science and Technology, University of General San Martin, Argentina State University of Misiones, United States

Dr. Sahraoui Chaieb

Ph.D. Physics and Chemical Physics, M.S. Theoretical Physics, B.S. Physics, cole Normale Suprieure, Paris, Associate Professor, Bioscience, King Abdullah University of Science and Technology United States

Tuncel M. Yegulalp

Professor of Mining, Emeritus, Earth & Environmental Engineering, Henry Krumb School of Mines, Columbia University Director, New York Mining and Mineral, Resources Research Institute, United States

Andreas Maletzky

Zoologist University of Salzburg, Department of Ecology and Evolution Hellbrunnerstraße Salzburg Austria, Universitat Salzburg, Austria

Dr. Gerard G. Dumancas

Postdoctoral Research Fellow, Arthritis and Clinical Immunology Research Program, Oklahoma Medical Research Foundation Oklahoma City, OK United States

Dr. Mazeyar Parvinzadeh Gashti

Ph.D., M.Sc., B.Sc. Science and Research Branch of Islamic Azad University, Tehran, Iran Department of Chemistry & Biochemistry, University of Bern, Bern, Switzerland

Dr. Indranil Sen Gupta

Ph.D., Mathematics, Texas A & M University, Department of Mathematics, North Dakota State University, North Dakota, United States

Dr. Richard B Coffin

Ph.D., in Chemical Oceanography, Department of Physical and Environmental, Texas A&M University United States

Dr. A. Heidari

Ph.D., D.Sc, Faculty of Chemistry, California South University (CSU), United States

Dr. Xianghong Qi

University of Tennessee, Oak Ridge National Laboratory, Center for Molecular Biophysics, Oak Ridge National Laboratory, Knoxville, TN 37922, United States

Dr. Vladimir Burtman

Research Scientist, The University of Utah, Geophysics Frederick Albert Sutton Building 115 S 1460 E Room 383, Salt Lake City, UT 84112, United States

Dr. Shyny Koshy

Ph.D. in Cell and Molecular Biology, Kent State University, United States

Dr. Gayle Calverley

Ph.D. in Applied Physics, University of Loughborough, United Kingdom

Dr. Bingyun Li

Ph.D. Fellow, IAES, Guest Researcher, NIOSH, CDC, Morgantown, WV Institute of Nano and Biotechnologies West Virginia University, United States

Dr. Baziotis Ioannis

Ph.D. in Petrology-Geochemistry-Mineralogy Lipson, Athens, Greece

Dr. Matheos Santamouris

Prof. Department of Physics, Ph.D., on Energy Physics, Physics Department, University of Patras, Greece

Dr. Vyacheslav Abramov

Ph.D in Mathematics, BA, M.Sc, Monash University, Australia

Dr. Fedor F. Mende

Ph.D. in Applied Physics, B. Verkin Institute for Low Temperature Physics and Engineering of the National Academy of Sciences of Ukraine

Dr. Moustafa Mohamed Saleh Abbassy

Ph.D., B.Sc, M.Sc in Pesticides Chemistry, Department of Environmental Studies, Institute of Graduate Studies & Research (IGSR), Alexandria University, Egypt

Dr. Yaping Ren

School of Statistics and Mathematics, Yunnan University of Finance and Economics, Kunming 650221, China

Dr. Yilun Shang

Ph.d in Applied Mathematics, Shanghai Jiao Tong University, China

Dr. T. David A. Forbes

Associate Professor and Range Nutritionist Ph.D. Edinburgh University - Animal Nutrition, M.S. Aberdeen University - Animal Nutrition B.A. University of Dublin-Zoology

Dr. Bing-Fang Hwang

Department of Occupational, Safety and Health, College of Public Health, China Medical University, Taiwan Ph.D., in Environmental and Occupational Epidemiology, Department of Epidemiology, Johns Hopkins University, USA Taiwan

Dr. Moaed Almeselmani

Ph.D in Plant Physiology, Molecular Biology, Biotechnology and Biochemistry, M. Sc. in Plant Physiology, Damascus University, Syria

Dr. Giuseppe A Provenzano

Irrigation and Water Management, Soil Science, Water Science Hydraulic Engineering , Dept. of Agricultural and Forest Sciences Universita di Palermo, Italy

Dr. Eman M. Gouda

Biochemistry Department, Faculty of Veterinary Medicine, Cairo University, Giza, Egypt

Dr. Claudio Cuevas

Department of Mathematics, Universidade Federal de Pernambuco, Recife PE, Brazil

Dr. Arshak Poghossian

Ph.D. Solid-State Physics, Leningrad Electrotechnical Institute, Russia Institute of Nano and Biotechnologies Aachen University of Applied Sciences, Germany

Dr. Qiang Wu

Ph.D. University of Technology, Sydney, Department of Mathematics, Physics and Electrical Engineering, Northumbria University

Dr. Lev V. Eppelbaum

Ph.D. Institute of Geophysics, Georgian Academy of Sciences, Tbilisi Assistant Professor Dept Geophys & Planetary Science, Tel Aviv University Israel

Prof. Jordi Sort

ICREA Researcher Professor, Faculty, School or Institute of Sciences, Ph.D., in Materials Science Autonomous, University of Barcelona Spain

Dr. Eugene A. Permyakov

Institute for Biological Instrumentation Russian Academy of Sciences, Director Pushchino State Institute of Natural Science, Department of Biomedical Engineering, Ph.D., in Biophysics Moscow Institute of Physics and Technology, Russia

Prof. Dr. Zhang Lifei

Dean, School of Earth and Space Sciences, Ph.D., Peking University, Beijing, China

Dr. Hai-Linh Tran

Ph.D. in Biological Engineering, Department of Biological Engineering, College of Engineering, Inha University, Incheon, Korea

Dr. Yap Yee Jiun

B.Sc.(Manchester), Ph.D.(Brunel), M.Inst.P.(UK) Institute of Mathematical Sciences, University of Malaya, Kuala Lumpur, Malaysia

Dr. Shengbing Deng

Departamento de Ingeniera Matemtica, Universidad de Chile. Facultad de Ciencias Fsicas y Matemticas. Blanco Encalada 2120, Piso 4., Chile

Dr. Linda Gao

Ph.D. in Analytical Chemistry, Texas Tech University, Lubbock, Associate Professor of Chemistry, University of Mary Hardin-Baylor, United States

Angelo Basile

Professor, Institute of Membrane Technology (ITM) Italian National Research Council (CNR) Italy

Dr. Bingsuo Zou

Ph.D. in Photochemistry and Photophysics of Condensed Matter, Department of Chemistry, Jilin University, Director of Micro- and Nano- technology Center, China

Dr. Bondage Devanand Dhondiram

Ph.D. No. 8, Alley 2, Lane 9, Hongdao station, Xizhi district, New Taipei city 221, Taiwan (ROC)

Dr. Latifa Oubedda

National School of Applied Sciences, University Ibn Zohr, Agadir, Morocco, Lotissement Elkhier N66, Bettana Sal Marocco

Dr. Lucian Baia

Ph.D. Julius-Maximilians, Associate professor, Department of Condensed Matter Physics and Advanced Technologies, Department of Condensed Matter Physics and Advanced Technologies, University Wrzburg, Germany

Dr. Maria Gullo

Ph.D., Food Science and Technology Department of Agricultural and Food Sciences, University of Modena and Reggio Emilia, Italy

Dr. Fabiana Barbi

B.Sc., M.Sc., Ph.D., Environment, and Society, State University of Campinas, Brazil Center for Environmental Studies and Research, State University of Campinas, Brazil

Dr. Yiping Li

Ph.D. in Molecular Genetics, Shanghai Institute of Biochemistry, The Academy of Sciences of China Senior Vice Director, UAB Center for Metabolic Bone Disease

Nora Fung-yee TAM

DPhil University of York, UK, Department of Biology and Chemistry, MPhil (Chinese University of Hong Kong)

Dr. Sarad Kumar Mishra

Ph.D in Biotechnology, M.Sc in Biotechnology, B.Sc in Botany, Zoology and Chemistry, Gorakhpur University, India

Dr. Ferit Gurbuz

Ph.D., M.SC, B.S. in Mathematics, Faculty of Education, Department of Mathematics Education, Hakkari 30000, Turkey

Prof. Ulrich A. Glasmacher

Institute of Earth Sciences, Director of the Steinbeis Transfer Center, TERRA-Explore, University Heidelberg, Germany

Prof. Philippe Dubois

Ph.D. in Sciences, Scientific director of NCC-L, Luxembourg, Full professor, University of Mons UMONS Belgium

Dr. Rafael Gutirrez Aguilar

Ph.D., M.Sc., B.Sc., Psychology (Physiological), National Autonomous, University of Mexico

Ashish Kumar Singh

Applied Science, Bharati Vidyapeeth's College of Engineering, New Delhi, India

Dr. Maria Kuman

Ph.D, Holistic Research Institute, Department of Physics and Space, United States

Contents of the Issue

i. Copyright Notice
ii. Editorial Board Members
iii. Chief Author and Dean
iv. Contents of the Issue

1. Hydrological Resources in the Southern Andes of Ecuador: Brief Study of the Tabacay River Micro-Basin. *1-10*
2. Comparative Study of three Clustering Algorithms for Microarray Data. *11-17*
3. Comparison of Anthropometric Indicators of Overweight and Obesity, in Adolescents from Three Regions of Venezuela. *19-28*

v. Fellows
vi. Auxiliary Memberships
vii. Preferred Author Guidelines
viii. Index

Global Journal of Science Frontier Research: G
Bio-Tech & Genetics
Volume 22 Issue 1 Version 1.0 Year 2022
Type: Double Blind Peer Reviewed International Research Journal
Publisher: Global Journals
Online ISSN: 2249-460x & Print ISSN: 0975-587X

Hydrological Resources in the Southern Andes of Ecuador: Brief Study of the Tabacay River Micro-Basin

By María E. Calle Luzuriaga, María A. Luzuriaga, Karina M. Gonzalez & José Isidro Yamasqui

Yachay Tech University

Abstract- This research provides a brief review on several topics as a foundation to comprehend the current situation on water and hydrological resources management and monitoring at a local scale, considering the case of the Tabacay river micro-basin the southeast of Ecuador. This study is performed in aims to explore the data collected by representative meteorological and pluviometry stations of the corresponding geographical space withing the micro-basin. In this context, a comparative analysis on rainfall for the recent years is provided. It also presents the evaluation of the existing challenges in the water and sanitation management and further recommendations for control and use of the natural resources in subject.

Keywords: *water and sanitation, tabacay river, micro-basin, hydrological resources, rainfall.*

GJSFR-G Classification: *DDC Code: 627 LCC Code: TC409*



Strictly as per the compliance and regulations of:

© 2022. María E. Calle Luzuriaga, María A. Luzuriaga, Karina M. Gonzalez & José Isidro Yamasqui. This research/review article is distributed under the terms of the Attribution-NonCommercial-NoDerivatives 4.0 International (CC BY-NC-ND 4.0). You must give appropriate credit to authors and reference this article if parts of the article are reproduced in any manner. Applicable licensing terms are at https://creativecommons.org/licenses/by-nc-nd/4.0/.

Hydrological Resources in the Southern Andes of Ecuador: Brief Study of the Tabacay River Micro-Basin

María E. Calle Luzuriaga [α], María A. Luzuriaga [σ], Karina M. Gonzalez [ρ] & José Isidro Yamasqui [ω]

Abstract- **This research provides a brief review on several topics as a foundation to comprehend the current situation on water and hydrological resources management and monitoring at a local scale, considering the case of the Tabacay river micro-basin the southeast of Ecuador. This study is performed in aims to explore the data collected by representative meteorological and pluviometry stations of the corresponding geographical space withing the micro-basin. In this context, a comparative analysis on rainfall for the recent years is provided. It also presents the evaluation of the existing challenges in the water and sanitation management and further recommendations for control and use of the natural resources in subject.**

Keywords: water and sanitation, tabacay river, micro-basin, hydrological resources, rainfall.

I. Introduction

Water resources and the hydrological cycle are an essential part of healthy ecosystems and life itself. Water is a natural supply but, in many scenarios, it is rather scarce since only the 3% approximately can be drinkable according to the American Geosciences Institute (AGI, 2022). On it depends both origin and continuation of life on Earth. Nowadays water conservation is one of the principal goals of science and activism and therefore, the ecological implications of water treatment, distribution, and consumption. Water and derived resources conservation directly implies making positive contributions to the hydrological cycle, yet there is a constant negative damage to its quality due to anthropogenic impact (León, et al., 2018).Strategies for the protection and sustainable management water resources should be prioritize and given the importance they imply. These strategies must contemplate the natural elements of a hydrological system such as groundwater, rivers, lakes, springs, rainfall, creeks, etc. (Nalbantis et al., 2011).

Although it is stipulated as a human right and one of the sustainable development goals (goal 6), water distribution is unequal across the world. Governments and global institutions such as the United Nations invest large amounts of money in the development of plans to improve the current situation and enhance water and sanitation supply. The emerge of new technologies has helped in numerous problems derived from the use and consumption of water and hydrological resources. Now there are ecological approaches to minimize wastewater, new sustainable filtration systems and therefore, better environmental management and control of such fragile reserve. Within this framework, several models have been developed to support and monitor environmental management and policy development. (Jerves-Cobo, et al., 2019).

The human factor also must be considered since anthropogenic activities can highly alter ecosystems and their hydrological cycle, especially in a country that highly depends on livestock and agronomy. Agriculture is one of the largest sectors of the productive matrix of Ecuador, representing up to 30% of the total working class in the country, according to a 2019 survey by World Bank. In many areas of developing countries, the population is supplied with water from rivers, streams, lakes, etc. (Arnal-Arnal, et al., 2002).

In aims to tackle and contribute to the global Sustainable Development Goals, the National Institute of Statistics and Censuses of Ecuador (INEC), has been improving and consolidating its monitoring system since 2016, specifically on SDG 6.1 and 6.2 (Water and sanitation) and the SDG indicators were adapted to Ecuadorian framework (Moreno, et al., 2020). From the several surveys and studies done under this institution and others in the field, it is evident that safe water distribution is the main issue in the water sector. Yet, another highly significant concern is the water and hydrological resources management. In this research we consider the Tabacay River micro-basin that provides of drinking water to the city of Azogues and its surroundings, in the southeast of Ecuador.

The leading causes that affect the ecological status of the Tabacay River micro-basin system are mostly administrative problems and territorial management of areas allowed for livestock and agriculture (Olivares-Navarro, 2017). Also, the lack of education and training on topics such as ecology and water use and consumption, which are a crucial factor in the sustainability of both cities and communities. The framework of this research is to provide a general insight

Author α: Universidad de Tecnología Experimental Yachay Tech, School of Chemistry and Engineering. e-mail: maria.calle@yachaytech.edu.ec
Author σ ω: Universidad Católica de Cuenca, Cañar campus.
Author ρ: EMAPAL: Water and sanitation management municipal company, Azogues, Ecuador.

© 2022 Global Journals

on the status of the micro-basin and the data collected on the meteorological stations. We aimed to validate an integrated ecological perspective on the Tabacay river micro-basin monitoring and management.

II. Water Management in Ecuador

Ecuador is in the northwestern region of South America. The total population is around 17.8 million people, according to the 2021 census. According to the reported statistics around 70% is urban and 30% rural(INEC, 2022). The country has four main regions: the Andean highlands, the Amazon, the coastal region, and Galapagos islands. Although there are some geographical and administrative differences between these regions all of them are under the same law code and National Constitution and a legal territorial organization.

In terms of hydrological resources, they share the Organic Water Resources Law on Water Uses and Exploitation (2014), most of the activities regarding use and consumption of water and related resources are regulated by the National Secretary of Water (SENAGUA). The Agency for the Water Regulation and Control (ARCA) oversees the water and sanitation services. (Moreno, et al., 2020). In Ecuador, water and sanitation services are considered a public right. These services are mostly in charge of local governments and the management of them is under local public enterprises. Yet, that happens for the urban areas. In the rural communities, which represent a third of the country, water distribution and administration depend upon community organizations called water joints. Therefore, the quality-of-service provision does not run homogenously for every city, rather it is diverse. In those terms, the situation demands constant supervision and regulation for the State to guarantee that the Ecuadorian population can access to such basic services with the quality they imply and the international standards for water consumption. Every water provider enterprise must follow certain technical norms with specifications on physical-chemical and microbiological parameters that ensure the distribution of potable water.

In rural Ecuador, 25% of the population still has no access to improved sanitation facilities (INEC, 2022). The restricted financial budget available in developing countries, there is an increasing demand for environmentally and economically sustainable water and sanitation systems. Urban water and wastewater treatment offers many other public health advantages since they fulfill certain quality criteria opening the door to resource recovery as well as water recycling for selected agricultural and industrial uses (Alvarado, et al., 2017).

III. Case of Study: The Tabacay River Micro-Basin

The Cañar province is in the southeast of Ecuador. The relief is mountainous, and the most significant elevations are at 4,518 and 3,838 meters above sea level. The climate is very specific to the Andes Mountain range, and the climatic floors are mostly humid mesothermal and semi-thermal paramos.



Figure 1: Panoramic views of the Tabacay micro-basin topography

There are seven counties: Azogues, Biblián, Cañar, Deleg, Tambo, Suscal and La Troncal. The political, financial, and administrative headquarters of this province is in the city of Azogues, as the provincial capital. From there, the most relevant decisions are handled, however, each county has its own local administration.

For the Tabacay micro-basin the main tributaries are the Llaucay, Nudpud, Condoryacu, Rosario, Mapayacu and Rubís streams. The micro-basin has an area of 6650 hectares (66.5 km2) and administratively belongs to the Azogues county and is divided into 2 parishes: Guapán and Bayas.

© 2022 Global Journals

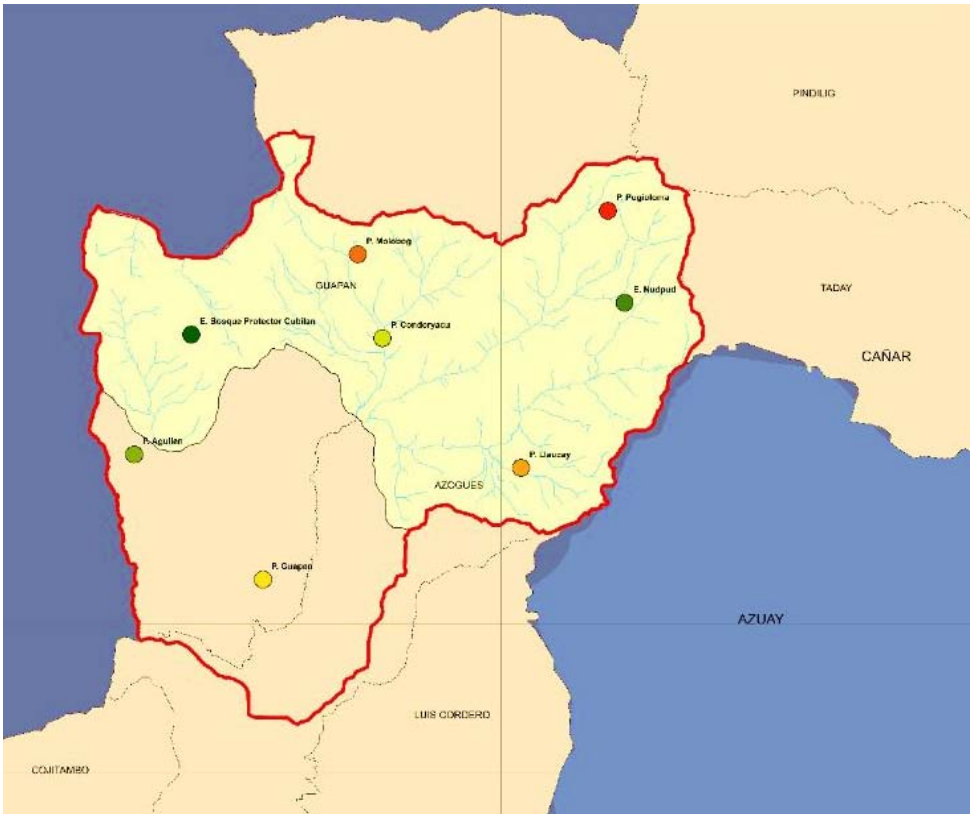

Figure 2: Hydrometeorological network of the Tabacay micro-basin

The Tabacay River micro-basin is part of the Santiago River basin, whose surface is 66.85 km2, which provides drinking water to the rural and urban areas of the city of Azogues (Gutierres, 2017).

Over the recent years the hydrological monitoring and the use of water resources from this micro-basin has improved. However, there are many problems whose repercussion is of great impact on environmental, social, and economic management within this geographical area.

In the Tabacay river micro-basin, many problems were detected that have been mentioned for their damaging impact on environmental and hydrological management within this geographic space. These problems are agriculture in the paramo and expansion of agricultural in unsuitable areas, water pollution and deficient quantity and quality of potable water, erosion provoked by the previous mentioned motives, sediment production, soil degradation caused by poor road infrastructure, irrigation without planning and defective initiatives for the conservation and recovery of native vegetation. Another key concern is the lack of mitigation of environmental impacts: construction of roads, exploitation of mines, Problem due to the use of water. Lastly, there is an obvious deficiton environmental education and technical assistance (Olivares-Navarro, 2017).

The water and sanitation management municipal company of Azogues, Ecuador, also known as EMAPAL-EP has been working on improving the water and hydrological resources control and management of the Tabacay river micro-basin. The company has several meteorological and pluviometry stations that are indispensable tools that measure and monitor the various parameters that allow to track the micro-basin situation and how it changes through the years. These weather stations use specific sensors for each parameter that collects information on atmospheric behavior covering strategic areas and study the water catchment creeks of the corresponding geographical space.

IV. Water Catchment Creeks, Rain Gauges and Meteorological Stations

Meteorological and pluviometry stations are located through the micro-basin based on several criteria that allows to collect representative data that can provide worth statistics. These criteria considerate having such tools near water catchment creeks since it is of interest knowing how much it rains in the area that provides water to a city. Also, the rain gauges are in easy access and geographically strategic locations.

There are 7 rain gauges in the Tabacay micro-basin, in this brief study we considered the most relevant stations: Nudpud, Guapán, Agüilán, Molobog and Pugioloma. The most efficient monitoring system is by the Nudpud station; thus, the most illustrative data is provided by the mentioned station.

© 2022 Global Journals

V. Nudpud Weather Station

The area where the station is located is at an altitude of 3230masl, so it is observed that temperatures have a variable behavior over time.

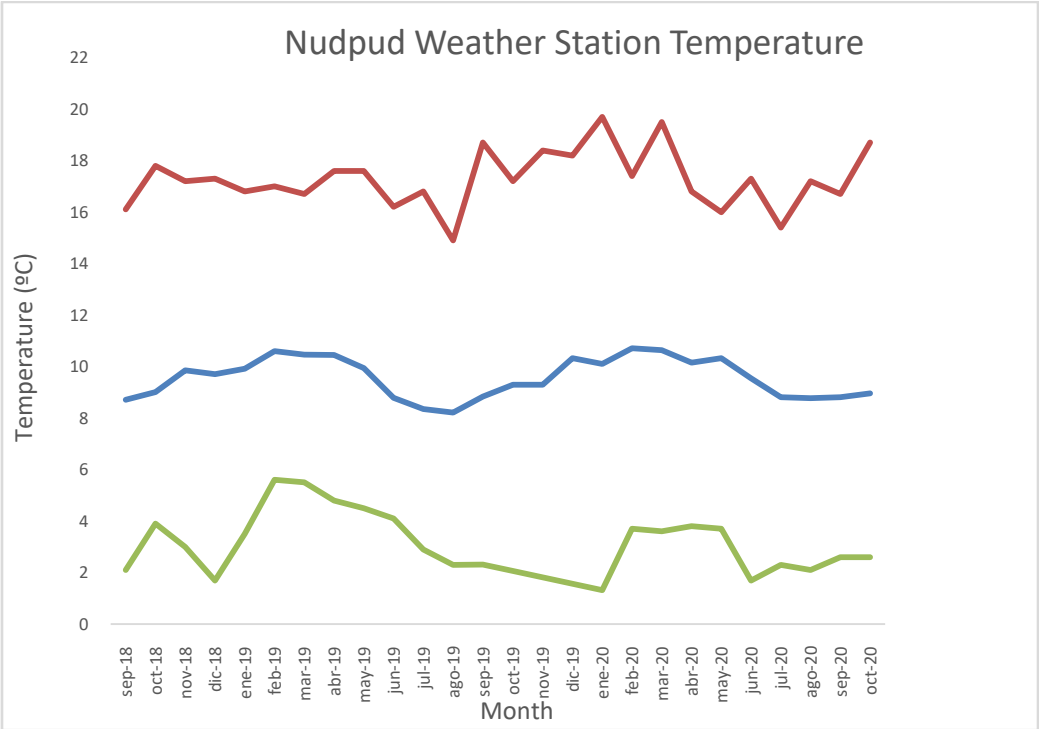

Relative humidity indicates the amount of water in the environment and a condition for whether there is precipitation or fog. Relative humidity remains within normal ranges in the area.

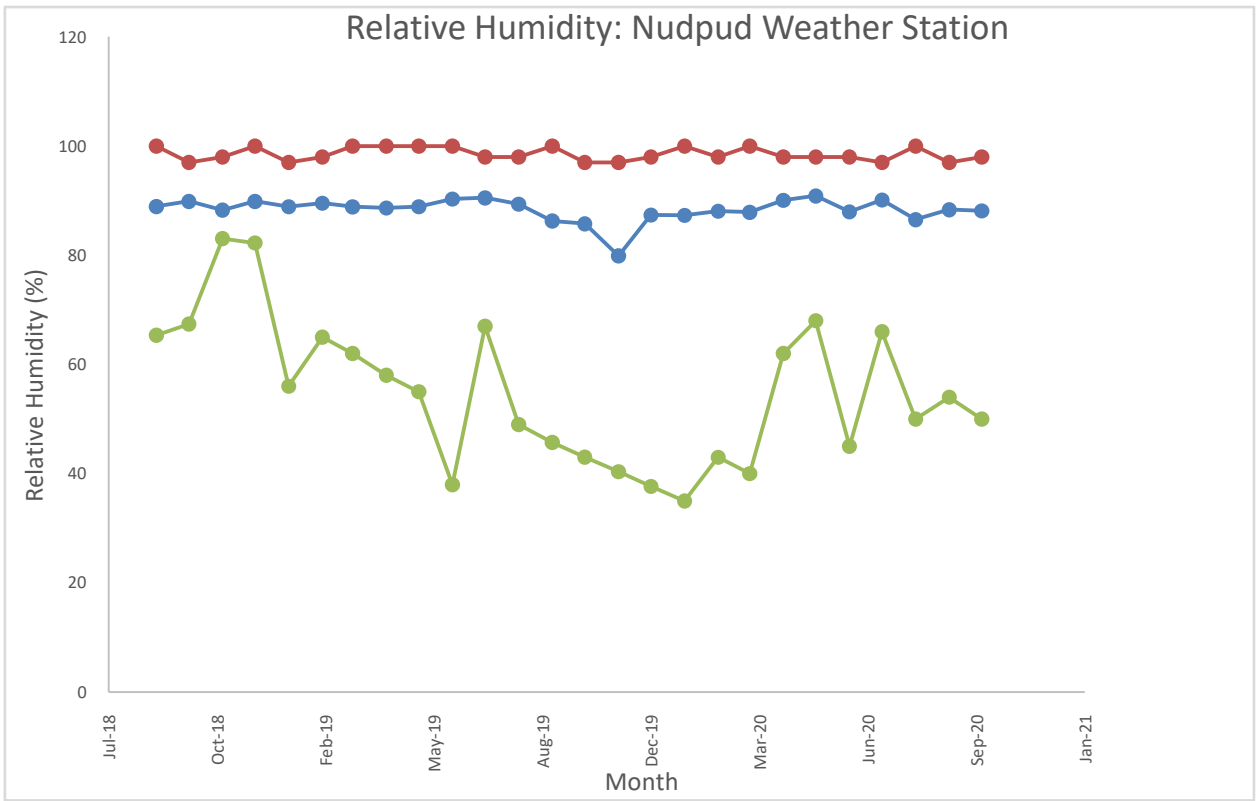

© 2022 Global Journals

The month with the highest rainfall recorded in the Nudpud area is November 2018, while the other months the precipitation has been moderate to high.

A comparison between the monthly precipitation of some of the areas belonging to the Tabacay micro-basin was performed:

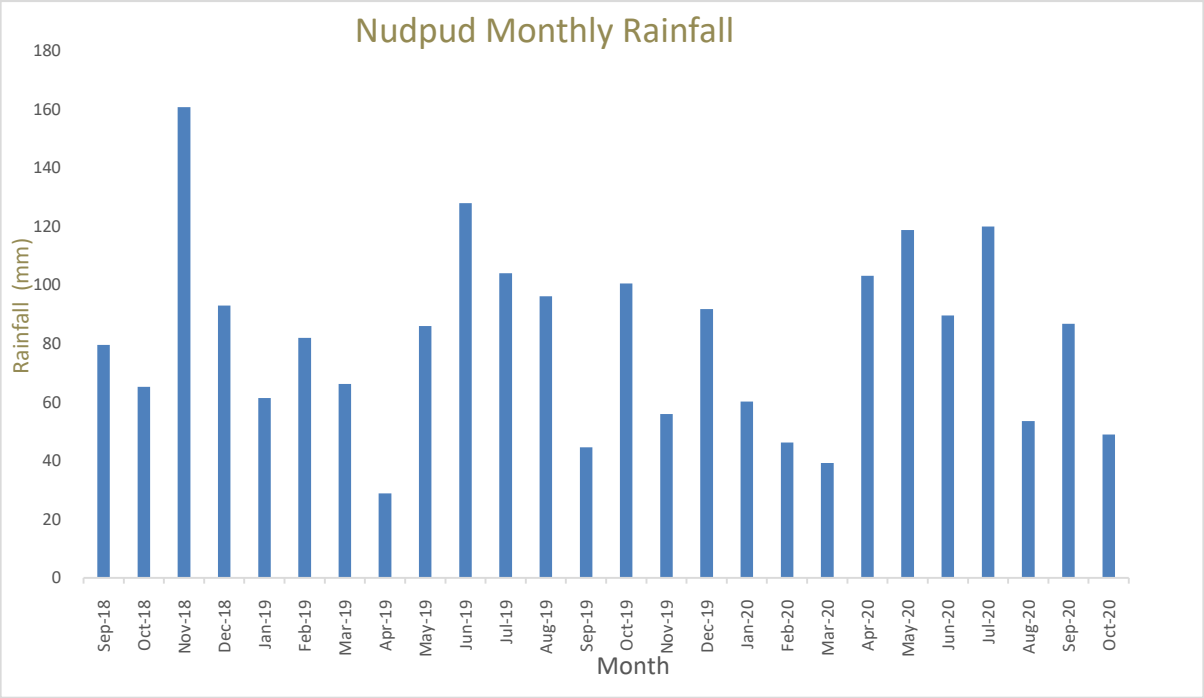

Comparison of data recorded by years

Date	Temperature (ºC)					RelativeHumidity (%)	Rainfall (mm)
	Med	Max	Min	High	Low		
nov-18	8.72	16.1	2.1	9.3	8.21	88.91	79.6
nov-19	8.84	18.7	2.3	9.31	8.49	86.25	44.6
nov-20	8.81	16.7	2.6	9.22	8.41	88.32	86.8

When analyzing the average, maximum and minimum temperatures, it is observed that the years of comparison have a similar behavior with temperature ranges according to the altitude of the area, as well as the relative humidity are in ranges of 86% - 88%.

VI. Agüilán Rain Gauge

The months of greatest rainfall recorded in the Aguilán area is in the month of February of the year 2020, while in the other months there is moderate to high rainfall in the area.

© 2022 Global Journals

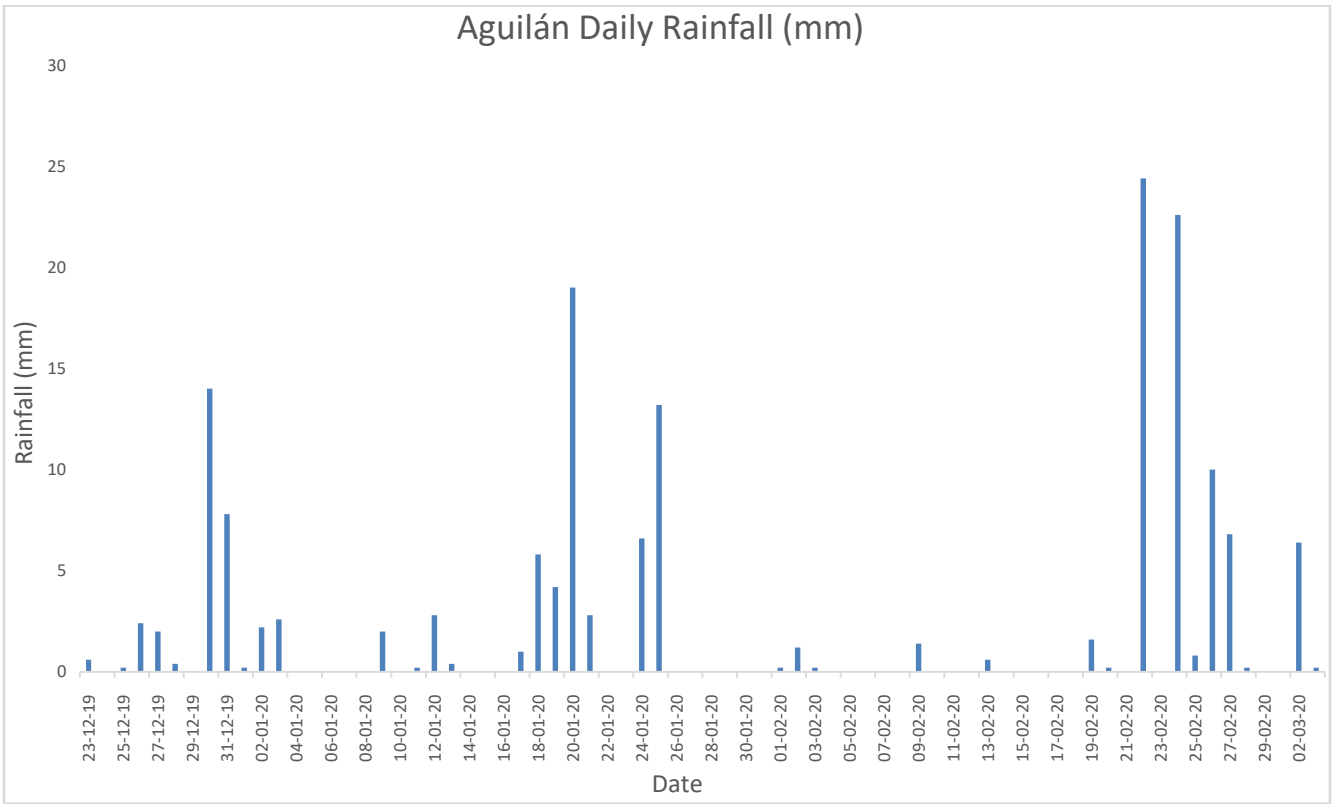

It is determined that there is a different behavior between the compared years, having a greater amount of rain in 2020.

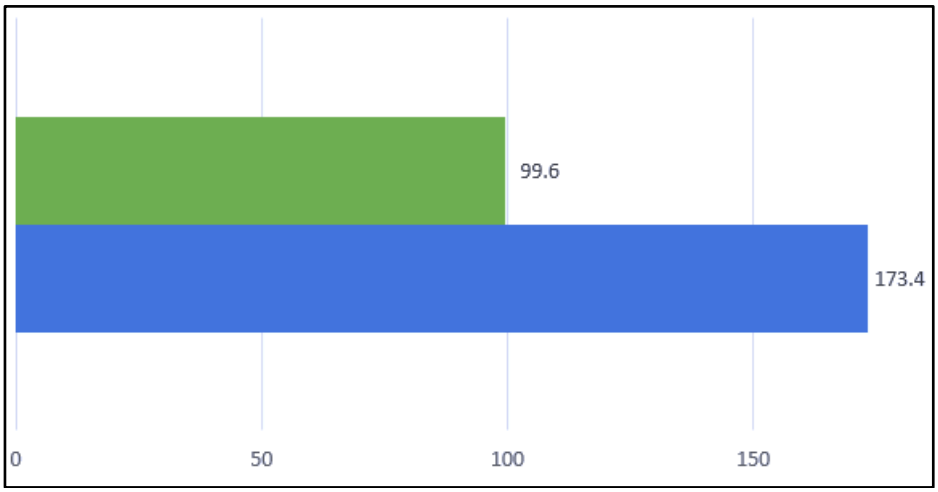

Figure 3: Monthly comparison of rainfall (mm) in Agüilán Rain Gauge. In green the month of November 2021, in blue the month of November 2020

VII. Guapán Rain Gauge

The months of greatest rainfall recorded in the Guapán area is in the month of January of the year 2020, while in the other months there is moderate to high rainfall in the area.

© 2022 Global Journals

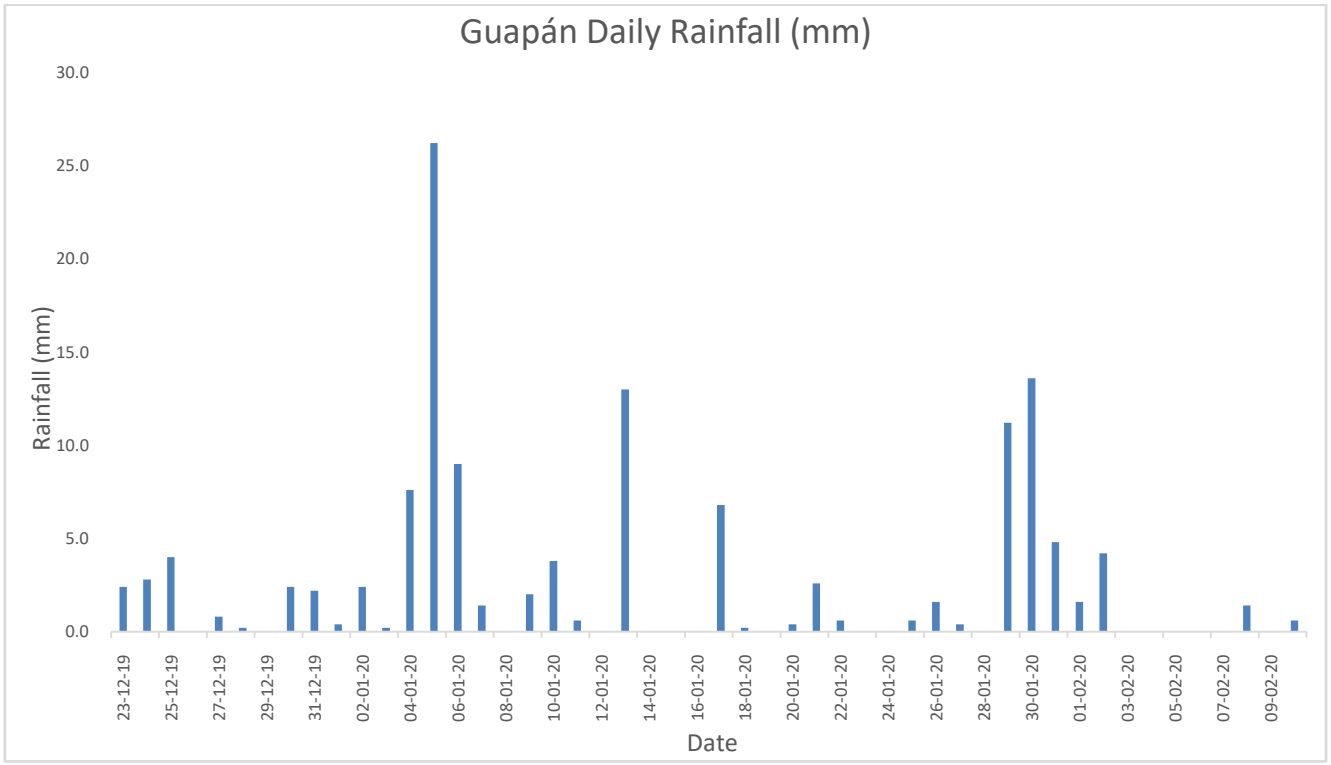

It is determined that there is a different behavior between the compared years, the year with the least precipitation is 2020, while 2019 is the greatest amount of precipitation

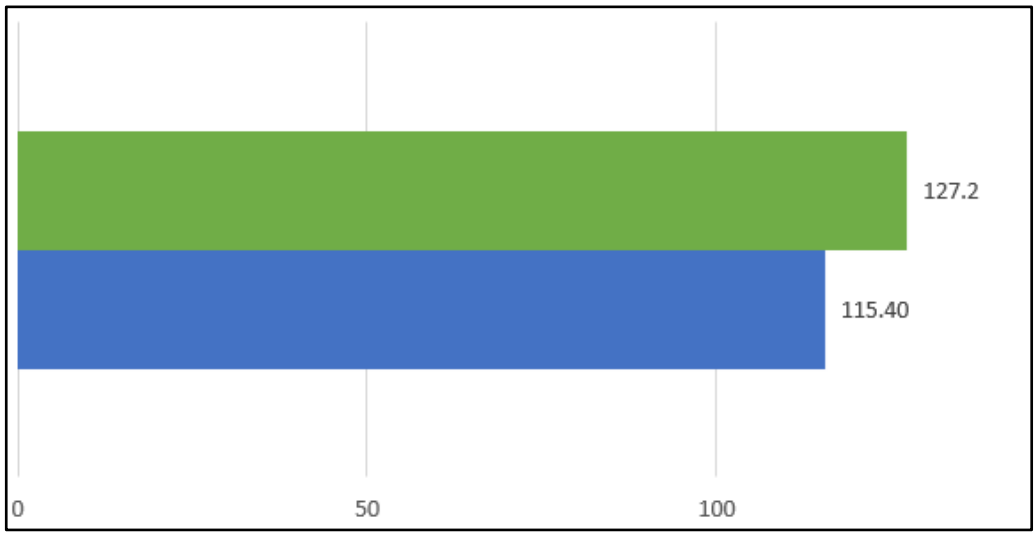

Figure 4: Monthly comparison of rainfall (mm) in Guapán Rain Gauge. In green the month of November 2021, in blue the month of November 2020.

VIII. Molobog Rain Gauge

The months of greatest rainfall recorded in the Molobog area are in the months of January, July, and December of the year 2020, while in the other months there is moderate to high rainfall in the area.

© 2022 Global Journals

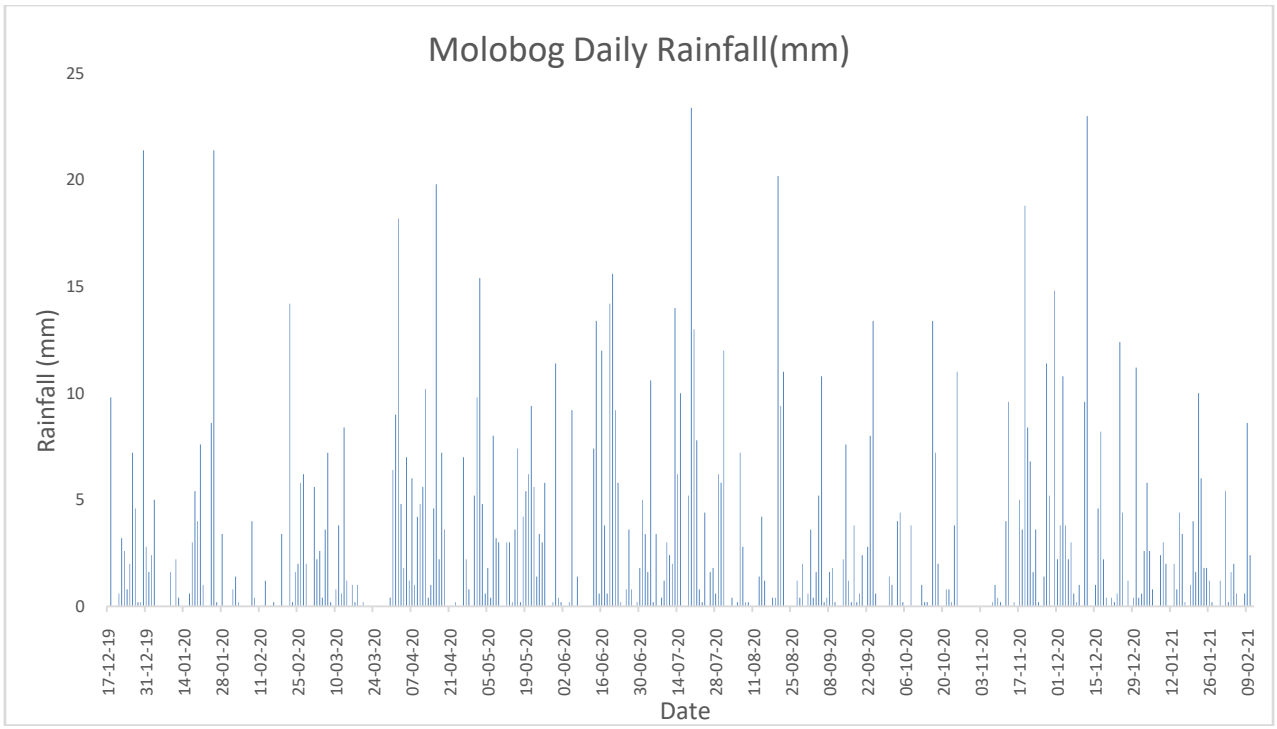

It is determined that there is a different behavior, the rainfall of 2021 is greater than that of 2020.

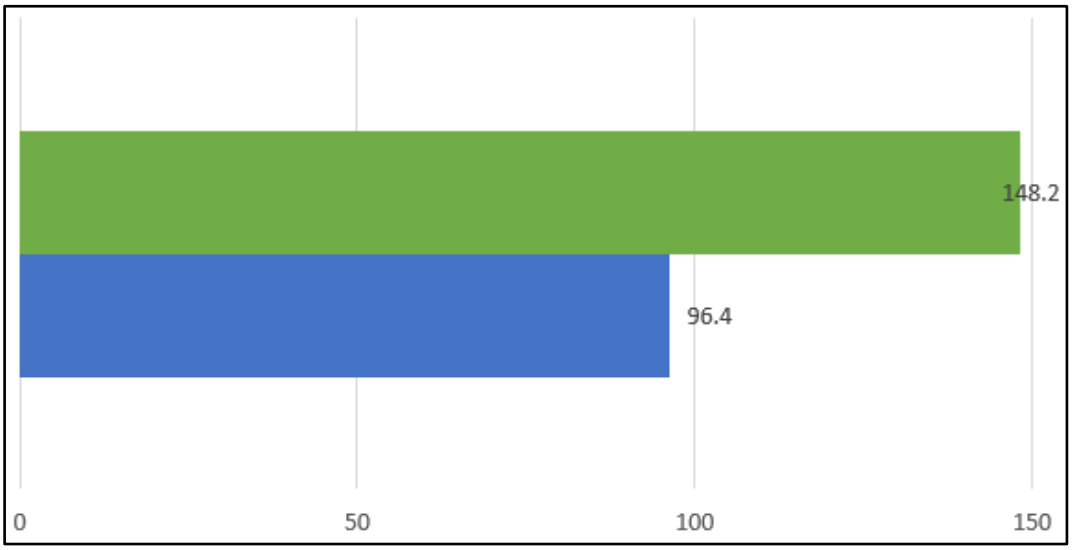

Figure 5: Monthly comparison of rainfall (mm) in Molobog Rain Gauge. In green the month of November 2021, in blue the month of November 2020

IX. Pugioloma Rain Gauge

The months of greatest rainfall recorded in the Pugioloma area are in the months of April, June, July, and December of the year 2020, while in the other months there is moderate to high rainfall in the area.

© 2022 Global Journals

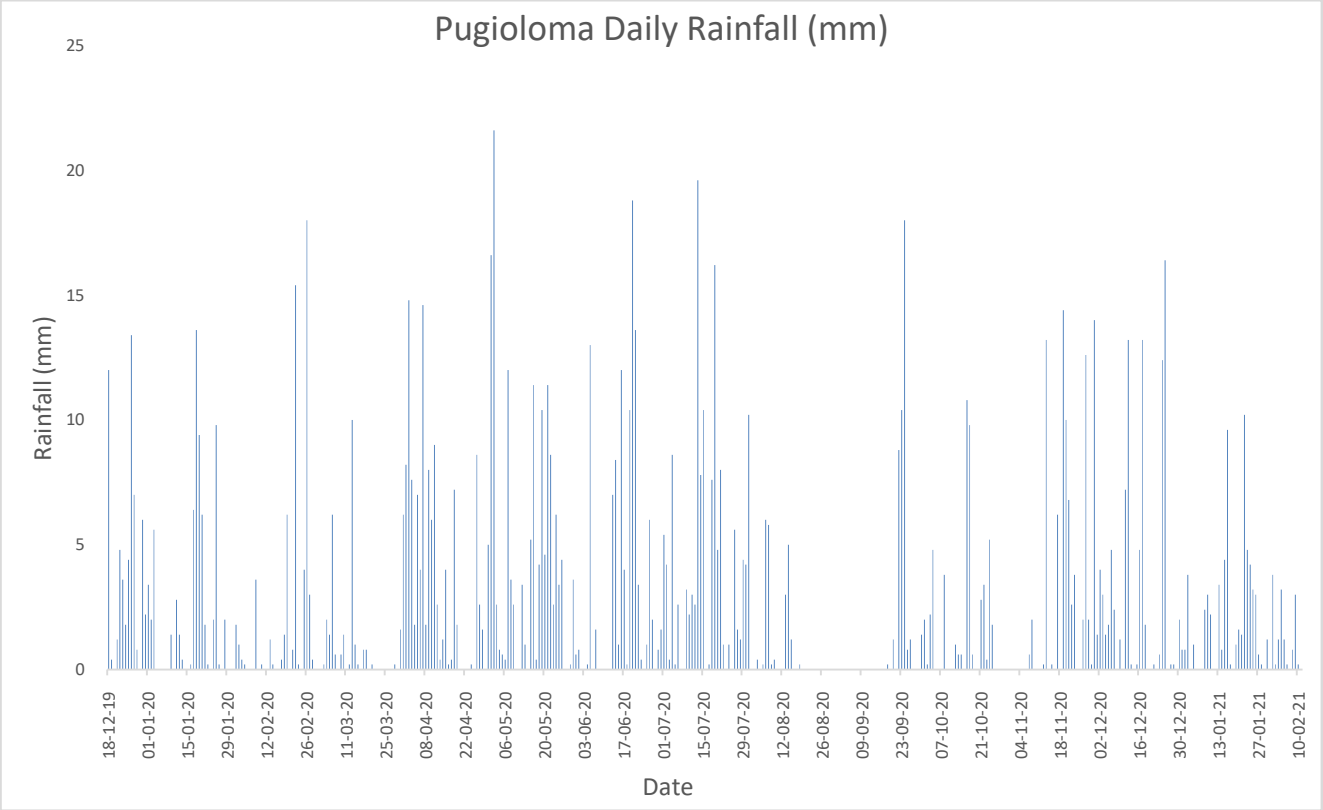

It is determined that there is a different behavior, the amount of rainfall of 2021 is less than 2020.

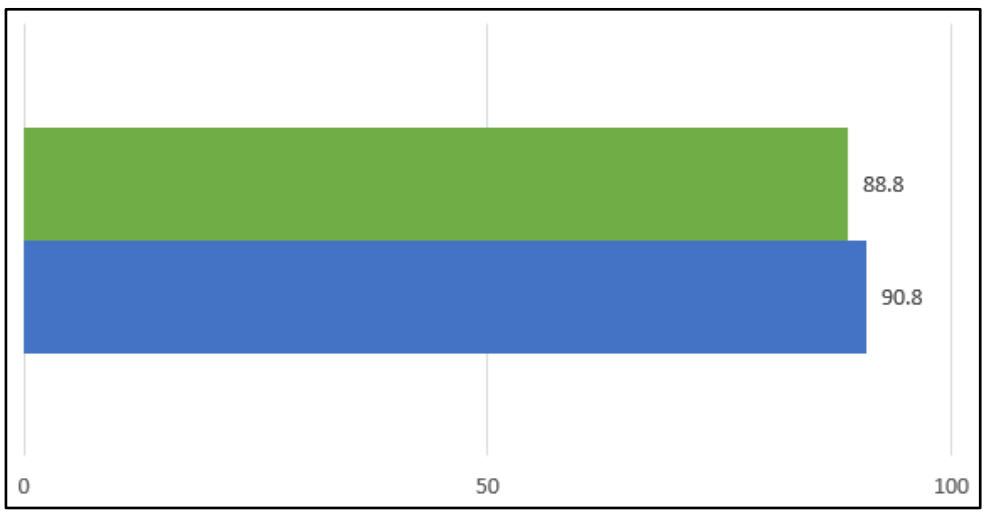

Figure 6: Monthly comparison of rainfall (mm) in Pugioloma Rain Gauge. In green the month of November 2021, in blue the month of November 2020

X. Conclusion

Access to potable water and sanitation services remains as one of the biggest challenges in the water sector in Ecuador. The distribution is dynamic across the country and the management of the hydrological resources highly depends on the local governments. In the province of Cañar, the Tabacay river micro-basin constitutes the water supply for the city of Azogues and its tributaries. The principal findings of this brief study are, first, that the status of the micro-basin remains in Grosso modo, constant through the last years in terms of rainfall. The precipitation data collected show that there are very similar volumes of rain catchment in the different months of the last three years. The Nudpud station, which represents of the main stations within the micro-basin, provided with information about the temperature in the area for the last three years, that evidences a rather low to not considerable variation in weather. The other rain gauges considered show that

© 2022 Global Journals

there is a steady flow of rain between the periods measured.

Second, the water sector has without a doubt a door open to improve its performance and that relies on national agencies and government since they have the budget to support municipal companies in the implementation of quality monitoring and water potabilization services. Also, to support the strengthening of hydrological resources control, regulation, and policies. Third, the anthropogenic factor is unavoidable since the agricultural sector is one the major productive industries in Ecuador. Yet there is the need to create spaces to educate and promote the awareness in environmental and sustainable management of basins, micro-basins and water derived services in general. In this context, there is a considerable potential of improving the conservation of resources.

Acknowledgments

This study would not have been possible without the continuous support from the School of Chemistry and Engineering at Universidad Yachay Tech. EMAPAL-EP water and sanitation company in Azogues, Ecuador is deeply acknowledged for providing the data and the help to conduct this research. Also, to Universidad Católica de Cuenca.

Conflicts of Interest: The authors declare no conflict of interest.

Corresponding Orcid numbers:
Maria E. Calle Luzuriaga: 0000-0003-0827-7664
Maria A. Luzuriaga: 0000-0002-5122-9177
Karina M. Gonzalez: 0000-0001-9377-3894
José I. Yamasquí: 0000-0002-7372-8831

References Références Referencias

1. Alvarado, A., Larriva, J., Sánchez, E., Idrovo, D., & Cisneros, J. F. (2017). Assessment of decentralized wastewater treatment systems in the rural area of Cuenca, Ecuador. *Water Practice and Technology*, *12*(1), 240–249. https://doi.org/10.2166/wpt.2017.027
2. American Geosciences Institute. (n.d.). Retrieved March 10, 2022, from https://www.americangeosciences.org/
3. Arnal, J. M. A., Fernández, M. S., Martín, G. V., García, J. L., Zafrilla, J. M. G., Candela, J. I., Peiró, I. F., & Martínez, I. T. (2002). Design and construction of a water potabilization membrane facility and its application to the third world countries. preliminary tests. *Desalination*, *145*(1-3), 305–308. https://doi.org/10.1016/s0011-9164(02)00427-7
4. *Environment and other statistics*. INEC. (n.d.). Retrieved April 14, 2022, from https://www.ecuadorencifras.gob.ec/estadisticas/
5. Gutierres, G. (2017). *Diseño de una red de monitoreo integral del recursohídricoen la microcuenca del río Tabacay* (thesis).
6. Jerves-Cobo, R., Benedetti, L., Amerlinck, Y., Lock, K., De Mulder, C., Van Butsel, J., Cisneros, F., Goethals, P., & Nopens, I. (2020). Integrated Ecological Modelling for evidence-based determination of water management interventions in urbanized river basins: Case study in the Cuenca River Basin (Ecuador). *Science of The Total Environment*, *709*, 136067. https://doi.org/10.1016/j.scitotenv.2019.136067
7. León, M., Ruíz, M., Haz, L., Montalvan, R., Medrano, V. P., & Anchundia, S. M. (2018). Water treatment monitoring system at San Jose de Chaltura, Imbabura - Ecuador. *Computational Science and Its Applications–ICCSA 2018*, 610–624. https://doi.org/10.1007/978-3-319-95171-3_48
8. Moreno, L., Pozo, M., Vancraeynest, K., Bain, R., Palacios, J. C., &Jácome, F. (2020). Integrating water-quality analysis in National Household Surveys: Water and sanitation sector learnings of Ecuador. *Npj Clean Water*, *3*(1). https://doi.org/10.1038/s41545-020-0070-x
9. Nalbantis, I., Efstratiadis, A., Rozos, E., Kopsiafti, M., & Koutsoyiannis, D. (2011). Holistic versus monomeric strategies for hydrological modelling of human-modified hydrosystems. *Hydrology and Earth System Sciences*, *15*(3), 743–758. https://doi.org/10.5194/hess-15-743-2011
10. Olivares Navarro, L. (2003). Plan De Manejo De La Microcuenca Del Río Tabacay.

© 2022 Global Journals

Global Journal of Science Frontier Research: G
Bio-Tech & Genetics
Volume 22 Issue 1 Version 1.0 Year 2022
Type: Double Blind Peer Reviewed International Research Journal
Publisher: Global Journals
Online ISSN: 2249-460x & Print ISSN: 0975-587X

Comparative Study of three Clustering Algorithms for Microarray Data

By Noveenaa Pious & Dicky John Davis G
Sri Ramachandra Institute of Higher Education & Research

Abstract- High throughput genomic data analysis is becoming an increasingly integral part of biomedical research. The information derived from gene expression analysis helps in diagnosing the treatment modality given to the patient. However, the amount of data is humongous and becomes complex to examine manually. Unsupervised machine learning algorithms perform complex tasks on an unlabelled data by clustering to comprehend the underlying structure and behaviour of the pattern. Clustering microarray data, examines the differential expressed genes found by grouping the genes based on the similarity of the expression values. In this study, we propose to elucidate the best clustering algorithm for gene expression data on various clinical conditions. The proposed study was carried on three gene expression datasets of Severe acute respiratory syndrome, Amyotrophic lateral sclerosis and Parkinson's disease. Differentially expressed genes were found at three p-values 0.01, 0.05, 0.001 and the most significant number of genes were retrieved at p-value 0.05. We experimented the differential expressed genes on three clustering algorithms, namely Hierarchical clustering, k-means clustering and fuzzy clustering of the three diseases. The performance of the three clustering algorithms was evaluated using the internal validity index, wherein Hierarchical clustering was found to be best for gene expression data.

Keywords: hierarchical clustering; k-means clustering; fuzzy clustering; differentially expressed genes; microarray data.

GJSFR-G Classification: DDC Code: 005.1 LCC Code: QA76.6



Strictly as per the compliance and regulations of:

© 2022. Noveenaa Pious & Dicky John Davis G. This research/review article is distributed under the terms of the Attribution-NonCommercial-NoDerivatives 4.0 International (CC BY-NC-ND 4.0). You must give appropriate credit to authors and reference this article if parts of the article are reproduced in any manner. Applicable licensing terms are at https://creativecommons.org/licenses/by-nc-nd/4.0/.

Comparative Study of three Clustering Algorithms for Microarray Data

Noveenaa Pious [α] & Dicky John Davis G [σ]

Abstract- High throughput genomic data analysis is becoming an increasingly integral part of biomedical research. The information derived from gene expression analysis helps in diagnosing the treatment modality given to the patient. However, the amount of data is humongous and becomes complex to examine manually. Unsupervised machine learning algorithms perform complex tasks on an unlabelled data by clustering to comprehend the underlying structure and behaviour of the pattern. Clustering microarray data, examines the differential expressed genes found by grouping the genes based on the similarity of the expression values. In this study, we propose to elucidate the best clustering algorithm for gene expression data on various clinical conditions. The proposed study was carried on three gene expression datasets of Severe acute respiratory syndrome, Amyotrophic lateral sclerosis and Parkinson's disease. Differentially expressed genes were found at three p-values 0.01, 0.05, 0.001 and the most significant number of genes were retrieved at p-value 0.05. We experimented the differential expressed genes on three clustering algorithms, namely Hierarchical clustering, k-means clustering and fuzzy clustering of the three diseases. The performance of the three clustering algorithms was evaluated using the internal validity index, wherein Hierarchical clustering was found to be best for gene expression data.

Keywords: hierarchical clustering; k-means clustering; fuzzy clustering; differentially expressed genes; microarray data.

I. Introduction

Microarray analysis refers in finding different patterns in the genes expressed under specific situation or in a specific cell and to look for associations between regulation of gene expression levels and phenotypic variations(Tarca AL, Romero R 2006).The advancement of microarrays was utilized to examine large number of genes within a sample in two distinct cell states such as in normal state or diseased state. Microarray used to unravel and observe the genes that change accordingly due to trigger of environmental factors by producing stimulating responses. The expression patterns in microarray are pivotal as it intends to comprehend over the two states i.e., whether a gene is under or over- expressed in a diseased region (Rodriguez-Esteban and Jiang 2017). The differential expressed genes track the patterns or evolution of novel genes in different diseases namely cancer, nervous disorders, and so on. In this study we focus on clustering techniques to capture the behaviour that have the similar patterns and functions by determining if the genes are correlated or dissimilar, or affiliated to the characteristics of the disease(Thalamuthu et al. 2006). We identified the differential expressed genes by using t-test in the control and treated samples of Severe acute respiratory syndrome (SARS), Amyotrophic lateral sclerosis (ALS), and Parkinson's disease (PD).We experimented the differential expressed genes with the three clustering techniques based on connectivity clustering model and centroid clustering such as Hierarchical clustering, k-means clustering and fuzzy clustering. The performance of clustering models was evaluated to comprehend the well-separation using Silhouette coefficient (Rousseeuw 1987). The proposed study approaches to annotate the suitable clustering technique for the different diseases.

II. Methods

a) Experimental design

Each disease is affected by genetic or environmental factorsi. eneuro degenerative disorders namely PD and ALS and respiratory syndrome namely SARS. The three diseases were studied on, by collecting datasets from Gene Expression Omnibus (GEO) present in National Centre for Biotechnology Information (NCBI). The dataset comprises of two sections, namely the GPL platform and GSE series. We used GPL 201 Affymetrix Human HG-Focus Target Array for all the three diseases consisting of raw gene information. The GSE series provides the sample information for SARS(GSE53394), ALS(GSE41444) and PD (GSE20333). We selected the three gene expression series with primary focus on control and treated samples to interpret the differential expressed genes.

Firstly, the GSE53394series was to investigate the peripheral blood mononuclear cells from the gene expression samples of SARS patients in comparison with the healthy controls (Reghunathan et al. 2005). Here, the differential expressed genes from the SARS patients were not merely caused by the immune response against viral infection but were related to the presence of inherently inflammatory reactions. There was no majority of up-regulated genes leading to the conclusion that the SARS-CoV virus followed unfamiliar approach to avoid the host immune system. Secondly, the GSE20333 series were retrieved from the profiling of

Author α σ: Department of Bioinformatics, Faculty of Engineering & Technology, Sri Ramachandra Institute of Higher Education & Research, Porur, Chennai, Tamil Nadu – 600116, India.
e-mail: dicky@sriramachandra.edu.in

© 2022 Global Journals

gene expression performed on human substantia nigra pars compacta (SNpc) of PDpatients, where the reduced expression of SKP1 gene resulted in the non-functioning of protein regulatory in PD patients(Grünblatt et al. 2004). The third gene expression series GSE41444 was based on ALS patients, the affected patients increased the activity of muscle atrophy due to correlated genes present in the gene network and lead to the development of muscle homeostasis(Bernardini et al. 2013).

b) Dataset

The three diseases were studied on, by collecting datasets from Gene Expression Omnibus (GEO) present in National Centre for Biotechnology Information (NCBI) to perform the gene expression analysis. The flowchart of gene expression analysis is portrayed in Figure 1. The GPL201was used, which primarily consists of features such as ID, Gene symbols, Gene title, Gen Bank accession etc. But only two features i.e. ID and Gene symbols was selected for the pre-processing phase, since these attributes provide the prior gene information. The data from the GPL201 probe is merged with the GSE samples provides the converged dataset. In order to stabilize the variation of the gene expression levels, the process of normalization is required. Here, the normalization is carried out using $\log_2$ function for the pre-processed data. The normalization is visualized using histograms and box plot to apprehend the variation of intensities of variation before and after normalization (Bengtsson and Hössjer 2006). Normalization is necessary since the measurements hold different scales from different hybridizations(Steinhoff and Vingron 2006). Furthermore, the conversion of multiplicative errors into additive ones is one of the advantages of logarithmic normalization(Cui, Kerr, and Churchill 2003). Following that, the unpaired student t-test is performed on the normalized data to predict the differential expressed genes under the p-values. The unpaired student t-test was applied on the control and treated samples of the three gene expression datasets. The difference between the measurements indicates if a gene expressed is up or down-regulated in a particular disease. Furthermore, the unpaired t-test produces two values t-statistics and p-value in which p-value representing the probability of the observed data under the assumption indicating the null hypothesis is true. During the process, we experimented different levels of p-values at 0.01, 0.05 and 0.001to observe the differential expressed genes. Additionally, the $\log_2$ fold change was carried out to check and apprehend the up and down regulated genes in the three diseases. In most of the cases, the fold change produces incorrect results due to the inability to capture the differentially expressed genes. The $\log_2$ was illustrated using volcano plots of the up and down regulated genes.

© 2022 Global Journals

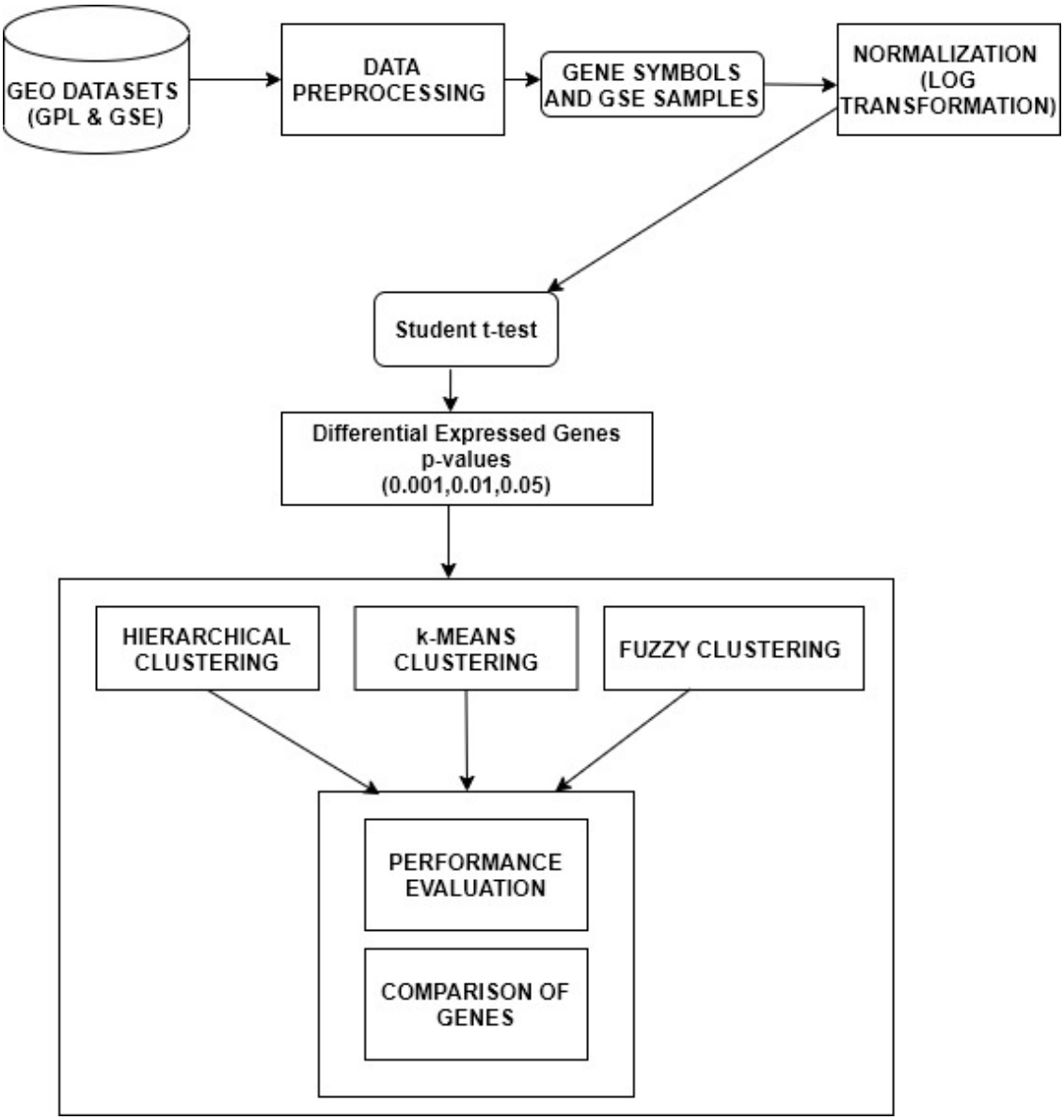

Figure 1: Flowchart for gene expression analysis

The three clustering algorithms namely Hierarchical Clustering, K-means Clustering, Fuzzy Clustering are applied on differential expressed genes retrieved from p-values and compared using the internal validity index. The comparison is retrieved by taking genes formed under different perspective clusters in three different algorithms. Here, the best clustering algorithm is proposed based on biologically significant genes. Relatively, the three clustering techniques were applied on the differential expressed genes under the three p-values. For instance, the agglomerative strategy pairs the nearby samples first and adds them to the mean of samples and constructs them into clusters in a hierarchy. It merges the closest pair of clusters in order to obtain a single cluster, as it defines the cluster proximity. Similar genes with their respective computed values are ordered and clustered together provide higher expression level (Molla et al. 2004). Hierarchical clustering is visualized using heat maps by displaying the gene symbols providing the variation of intensities of the gene expression samples. The Euclidean distance is the mostly commonly distance measure in the clusters and the linkage criteria such as ward, complete and single was experimented, and complete linkage was chosen to perform well on the three diseases which associates the furthest neighbours. The distance between the two clusters is based on the most distant points in the different clusters Vi and Vj respectively. The Euclidean distance can be calculated as,

$$\|a-b\|_2 = \sqrt{\sum_i (a-b)^2} \quad \ldots\ldots\ldots\ldots (1)$$

In agglomerative hierarchical clustering, the inter-cluster distance is being premediated in order to

© 2022 Global Journals

determine the distance between two separate clusters. The complete linkage method given by,

$$d(V_i,V_j) = \max \{d(x,y) \mid x \in V_i, y \in V_j\} \quad \text{.....(2)}$$

Each dendrogram represents the distance on which the cluster was formed. The dendograms cuts were observed and obtained at k= 3based on the performance of the clusters. The k-means clustering algorithm works by predefining the number of clusters. Firstly, it will choose a random centroid for each data point. The algorithm groups repeatedly until no data point is left alone. Euclidean distance method is the distance used for the clustering the data point and the centroids. The significant genes are assigned to each cluster, and it is repeated until clusters assignments are stable. Here, the algorithm follows the assignment strategy. It defines the cluster centre and assigns the data point to the nearest cluster. The cluster centres are placed as far as possible for the best accuracy. The cluster centres are based on the dataset used. In these datasets, it assigns the genes according to three cluster centres. The iterations take place simultaneously when no more centroids could not move further between the data points Finally, the squared error function is deployed for minimizing the objective function using the formula,

$$S(V) = \Sigma\Sigma(\|xi-yj\|)2cij=1ci=1\text{.....(3)}$$

The optimal k clusters were determined using the three methods such as elbow technique of total within sum of square, gap-statistics and silhouette score. One of the most popularly known for soft clustering of assigning data points to the cluster centre and influential methods is Fuzzy Clustering algorithm (Bezdek,1981). The algorithm predicts precariousness in the expression levels of the genes and targets the areas of tumour formation (Scaria et al. 2016). The important characteristics of FCM, it calculates based on the weighting components of the data points. It oscillates between 0 and 1 for each cluster formation. Furthermore, when it reaches infinity, the outcomes become the centre. FCM algorithm aids to recognize the patterns clearly, provides a precise interpretation of the genomics data. The FCM algorithm is calculated using the formula,

$$D(U,V) = \Sigma\Sigma(\mu ij)m\|xi-vj\|2cj=1ni=1\text{.....(4)}$$

III. Results

The proposed technique has been implemented in the working platform of "R" (version 3.4). The GEO datasets for SARS (GSE53394), PD (GSE20333), ALS (GSE41444) are downloaded in this platform. With respects to the genomic datasets, Hierarchical Clustering, K-means Clustering and Fuzzy Clustering techniques are compared. The up-regulated and down regulated genes identified using $\log_2$ fold change for the three diseases are depicted in Figure 2. The comparisons between the three clustering algorithms were made using silhouette coefficient. The number of overlaps found in the genes were also represented using Bioinformatics & Evolutionary Genomics Venn diagram tools. Table 1 portrays the number of samples used for each disease using GEO datasets and the number of samples used for each disease taken for experimentation from GEO datasets. It provides the details of number of genes expressed under the p-values 0.05,0.01,0.001 with the respective details of the disease. The performance of clustering for the different diseases were described based on silhouette coefficient for the optimal clusters (Table 2). For the PD, the p-value at 0.001 was not included for the clustering analysis, since there were a smaller number of genes found at this p-value.

Table 1: Observation of genes

Dataset			*p*-values		
GEO Samples	Diseases	No of samples	0.001	0.01	0.05
GSE53394	SARS	14	426	1182	2293
GSE20333	PD	14	4	813	148
GSE41444	ALS	14	231	928	2469

© 2022 Global Journals

Table 2: Performance of Clustering

GEO samples	Optimal k clusters	Clustering Algorithms	Silhouette score (p-values)		
			0.001	0.01	0.05
GSE53394	3	Hierarchical	0.68	0.89	0.90
	3	k-means	0.527	0.691	0.76
	3	Fuzzy	0.341	0.361	0.427
GSE41444	3	Hierarchical	0.439	0.482	0.481
	3	k-means	0.452	0.47	0.49
	3	Fuzzy	0.411	0.452	0.478
GSE20333	3	Hierarchical	-	0.81	0.93
	3	k-means	-	0.81	0.87
	3	Fuzzy	-	0.535	0.526

The optimal clusters were experimented on different values at k=2 and k=3 and was chosen based on the elbow technique using the measures of gap statistics, within the sum of squares and performance of clustering. Figure 3 represents the optimal results of hierarchical clustering and provides the details of average silhouette width of each cluster obtained from the three different diseases.

From the results of the three clustering algorithms based on the validation of internal clustering indices, the hierarchical clustering performs well on the optimal cluster k-value than k-means and fuzzy clustering on a gene expression data on all the three different diseases. The fuzzy clustering executed poorly in all the three datasets, and the silhouette score remained relatively low around 0.5, that inherently indicates that soft clustering was not suitable for the gene expression data. With hierarchical clustering achieved the best silhouette score over the range of 0.9 at the p-value of 0.05 were most of the significant genes were retrieved from the two diseases such as SARS and PD and k-means obtained around 0.7- 0.8. For the ALS disease, the silhouette coefficient scored less in all the three clustering algorithms. From this study, it conquers that the connectivity-based clustering models provides the hierarchical analysis of genes on a gene expression data.

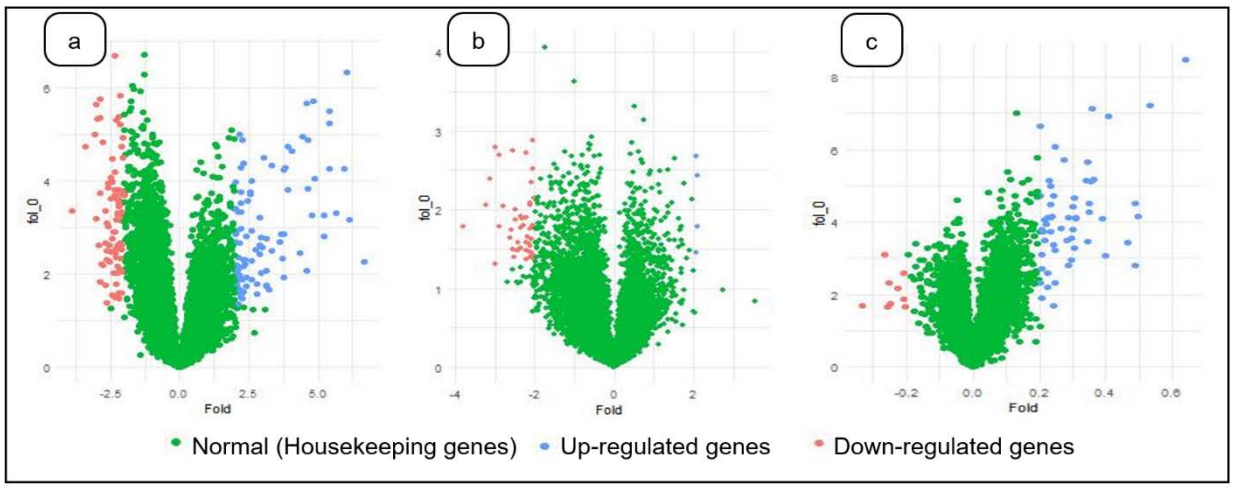

Figure 2: Log_2 fold change of a) Severe acute respiratory syndrome, b) Parkinson's Disease and c) Amyotrophic lateral sclerosis

© 2022 Global Journals

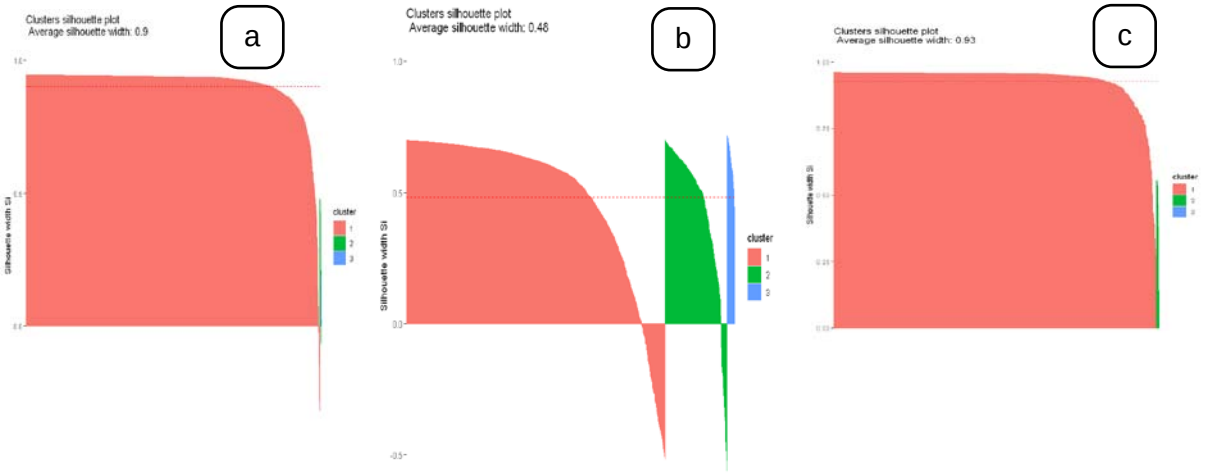

Figure 3: Silhouette scores of hierarchical clustering in a) Severe acute respiratory syndrome, b) Amyotrophic lateral sclerosis and c) Parkinson's Disease

IV. Discussion

From the study of the three diseases, it's found that the significant number of differentially expressed genes was found to be from the p-value0.05.Comparatively, the hierarchical clustering provides better clustering results using internal validity index. In order to comprehend the hierarchy of differentially expressed genes, whether they fall in the same cluster provides a definite clarity of similar biological functions and aids for the development of drug design. Renji and Manikandan found the genes such as LCN2, LTF and S100A9 were mostly up-regulated genes in the SARS patients (Reghunathan et al. 2005). While analysing the hierarchy of the three up-regulated genes at p-value 0.05 from the clusters, its remarkable that the genes LCN2 and LTF are evident from cluster 1 and fall in the same branch of the hierarchy indicating similarity whereas S100A9 gene was found to be in cluster 2 revealing 11 genes follow the similar biological pattern from cluster 2.

Grunblatt and Mandel in their study of gene expression analysis of PD patients established the genes responsible for degradation and dopamine oxidation(Grünblatt et al. 2004). The main significant genes involved in the process of dopaminergic toxicity were observed under the p-value 0.05 retrieved from the hierarchy at cluster k =3 wasEGLN1 accountable for stress, the reduction of dopamine was related to genes such as ALDH1A1, ARPP-21, and genes that caused the impairment of proteasome subunits namely PSMD8 and PSMA2 occurred on the same cluster i.e cluster 1. From this hierarchy of genes, its quite evident the above genes are similar and contribute to the neuro degenerative disorder. By experimenting the differential expressed genes in ALS disease(Bernardini et al. 2013) at cluster k=3,the correlated genes actively taking part in the mitochondrial metabolism obtained from the former network with the ACTN3 gene by speeding the disease in humans, in addition, PRKARIA, FOXO1 and FBP2fall under the cluster 2, indicating similarity function of the progression of the ALS disease. From the latter gene network, were CHRNA1 and TRIM32 are clustered together specify the critical activity of mitochondrial network. Hence, the differential expressed genes from all the three diseases provide homogenous biological activity and this similarity pattern is highly indicative and structurally evident in gene expression data using hierarchical clustering as compared to centroid clustering algorithms.

V. Conclusion

In the proposed study, our aim was to identify the differential expressed genes, obtained at different levels in a sample. Moreover, the experimental results, indicate that the differential expressed genes were enormous at p-value 0.05. All the three clustering algorithms were able to identify differentially expressed genes at p-value (0.01, 0.05 and 0.001). Each clustering algorithm provide specific challenges while grouping the gene expression data. Hierarchical clustering was found to be the suitable clustering algorithm on identifying the biologically significant genes as well as indicating the similar biological functions based on hierarchy of clusters in comparison with K-means and Fuzzy clustering. Thus, Hierarchical Clustering have paved the way for effective retrieval of significant genes in the microarray gene expression data.

Funding
This work is a non-funded graduate student research.

Declarations
Ethics approval– Notapplicable

© 2022 Global Journals

Availability of data and materials: The datasets used and/or analysed during the current study are available in the NCBI GEO database.

Conflict of interest: The authors declare that they have no conflict of interest.

References Références Referencias

1. Bengtsson, Henrik, and Ola Hössjer. 2006. "Methodological Study of Affine Transformations of Gene Expression Data with Proposed Robust Non-Parametric Multi-Dimensional Normalization Method." *BMC Bioinformatics* 7. doi: 10.1186/1471-2105-7-100.
2. Bernardini, Camilla, Federica Censi, Wanda Lattanzi, Marta Barba, Giovanni Calcagnini, Alessandro Giuliani, Giorgio Tasca, Mario Sabatelli, Enzo Ricci, and Fabrizio Michetti. 2013. "Mitochondrial Network Genes in the Skeletal Muscle of Amyotrophic Lateral Sclerosis Patients." *PLoS ONE* 8(2). doi: 10.1371/journal.pone.0057739.
3. Cui, Xiangqin, M. Kathleen Kerr, and Gary A. Churchill. 2003. "Transformations for CDNA Microarray Data." *Statistical Applications in Genetics and Molecular Biology* 2(1). doi: 10.2202/1544-6115.1009.
4. Grünblatt, E., S. Mandel, J. Jacob-Hirsch, S. Zeligson, N. Amariglo, G. Rechavi, J. Li, R. Ravid, W. Roggendorf, P. Riederer, and M. B. H. Youdim. 2004. "Gene Expression Profiling of Parkinsonian Substantia Nigra Pars Compacta; Alterations in Ubiquitin-Proteasome, Heat Shock Protein, Iron and Oxidative Stress Regulated Proteins, Cell Adhesion/Cellular Matrix and Vesicle Trafficking Genes." *Journal of Neural Transmission* 111(12):1543–73. doi: 10.1007/s00702-004-0212-1.
5. Reghunathan, Renji, Manikandan Jayapal, Li Yang Hsu, Hiok Hee Chng, Dessmon Tai, Bernard P. Leung, and Alirio J. Melendez. 2005. "Expression Profile of Immune Response Genes in Patients with Severe Acute Respiratory Syndrome." *BMC Immunology* 6. doi: 10.1186/1471-2172-6-2.
6. Rodriguez-Esteban, Raul, and Xiaoyu Jiang. 2017. "Differential Gene Expression in Disease: A Comparison between High-Throughput Studies and the Literature." *BMC Medical Genomics* 10(1):1–10. doi: 10.1186/s12920-017-0293-y.
7. Rousseeuw, Peter J. 1987. "Silhouettes: A Graphical Aid to the Interpretation and Validation of Cluster Analysis." *Journal of Computational and Applied Mathematics* 20(C):53–65. doi: 10.1016/0377-0427(87)90125-7.
8. Steinhoff, Christine, and Martin Vingron. 2006. "Normalization and Quantification of Differential Expression in Gene Expression Microarrays." *Briefings in Bioinformatics* 7(2):166–77. doi: 10.1093/bib/bbl002.
9. Tarca AL, Romero R, Draghici S. 2006. "Analysis of Microarray Experiments of Gene Expression Profiling." *Am J Obstet Gynecol.* 195(2):373-388. doi: 10.1016/j.ajog.2006.07.001.
10. Thalamuthu, Anbupalam, Indranil Mukhopadhyay, Xiaojing Zheng, and George C. Tseng. 2006. "Evaluation and Comparison of Gene Clustering Methods in Microarray Analysis." *Bioinformatics* 22(19):2405–12. doi: 10.1093/bioinformatics/btl406.

© 2022 Global Journals

This page is intentionally left blank

© 2022 Global Journals

Global Journal of Science Frontier Research: G
Bio-Tech & Genetics
Volume 22 Issue 1 Version 1.0 Year 2022
Type: Double Blind Peer Reviewed International Research Journal
Publisher: Global Journals
Online ISSN: 2249-460x & Print ISSN: 0975-587X

Comparison of Anthropometric Indicators of Overweight and Obesity, in Adolescents from Three Regions of Venezuela

By Gerardo Jose Bauce
Central University of Venezuela

Summary- The objective is to compare BMI, WHI, WWCI and BFP, measured in adolescents, to propose a combination to assess overweight and obesity.

Methods: Descriptive, prospective, cross-sectional and correlational study, probabilistic sample of 428 adolescents from three regions of Venezuela. Variables: Sex, age, weight, height, WC, BMI, WHI, WWCI and BFP.

Results: Averages, by sex, similar and non-significant, increase with age and moderate to very high correlations (0.65 0.99) in both sexes. BMI/WHO classifies Excess 11.2% and BMI/CCSS 7.4%; in addition, by sex BMI/WHO classifies a higher percentage of the female sex in Excess (16.2%) than BMI/CCSS (4.8%), the WHI, WWCI and BFP indicators classify the same percentage of the total sample in the Normal category (80.3%; 79.6% and 79.8%); as well as in the Excess category (14.5%; 15.5% and 15.0%). The WHI classifies similar percentage in Excess; the WWCI and cl BFP classify in the category Excess a higher percentage in the male sex (19.1% and 52.7%). For the WWCI and BMI indicators the average is higher in the male sex and for the WHI and BFP indicators higher in the female sex.

GJSFR-G Classification: DDC Code: 616.15 LCC Code: RB145



Strictly as per the compliance and regulations of:

© 2022. Gerardo Jose Bauce. This research/review article is distributed under the terms of the Attribution-NonCommercial-NoDerivatives 4.0 International (CC BY-NC-ND 4.0). You must give appropriate credit to authors and reference this article if parts of the article are reproduced in any manner. Applicable licensing terms are at https://creativecommons.org/licenses/by-nc-nd/4.0/.

Comparison of Anthropometric Indicators of Overweight and Obesity, in Adolescents from Three Regions of Venezuela

Gerardo Jose Bauce[1]

Summary- The objective is to compare BMI, WHI, WWCI and BFP, measured in adolescents, to propose a combination to assess overweight and obesity.

Methods: descriptive, prospective, cross-sectional and correlational study, probabilistic sample of 428 adolescents from three regions of Venezuela. Variables: Sex, age, weight, height, WC, BMI, WHI, WWCI and BFP.

Results: averages, by sex, similar and non-significant, increase with age and moderate to very high correlations (0.65 0.99) in both sexes. BMI/WHO classifies Excess 11.2% and BMI/CCSS 7.4%; in addition, by sex BMI/WHO classifies a higher percentage of the female sex in Excess (16.2%) than BMI/CCSS (4.8%), the WHI, WWCI and BFP indicators classify the same percentage of the total sample in the Normal category (80.3%; 79.6% and 79.8%); as well as in the Excess category (14.5%; 15.5% and 15.0%). The WHI classifies similar percentage in Excess; the WWCI and cl BFP classify in the category Excess a higher percentage in the male sex (19.1% and 52.7%). For the WWCI and BMI indicators the average is higher in the male sex and for the WHI and BFP indicators higher in the female sex.

Conclusion: BMI is more widely used; the WHI and WWCI on assessing risk or excess; correlates moderately with BMI, 0.61 and 0.62, in both sexes; the BFP behaves better, classifies with percentages similar to those of BMI/CTE, in Excess, in the two sexes; correlates highly with BMI, 0.99 and 0.89 for male and female, can make up a Scale.

I. Introduction

The Body Mass Index (BMI) is used as a screening tool to identify possible weight problems of children and adolescents [(1).] On the other hand, the Centers for Disease Control and Prevention (CDC) and the American Academy of Pediatrics (AAP) recommend the use of BMI to detect overweight and obesity in children from 2 years of age [(2)] The Waist-Height Index, has also been suggested as an indicator of overweight and obesity, in children and adolescents, Matos-Imbert et al [(3).]in a study involving 118 patients, conclude that WHI has predictive value to detect alterations of SBP, PAD and obesity, in children and adolescents. Likewise, Currilem-Gatica et al [(4)], point out that WHI is a measure that has been incorporated, by correlating with indicators of cardiovascular risk in children and adolescents.

The Body Fat Percentage (BFP) represents a very useful indicator, if it is considered that BMI has the particularity of not providing information about the distribution of body fat, according to Moreno-González [(5).] This is an aspect of relevance, considering that abdominal fat and the distribution of fat in the body, represent a different risk and is the one that is associated with greater risk of cardiovascular disease, type 2 diabetes mellitus, cancer, among other diseases, in addition, the measurement of fat mass has been important given the growing problems of overweight and obesity, particularly in children and adolescents [(6)].

Bauce [(7)] has proposed the Weight-Waist Circumference Index (WWCI) as a useful indicator for diagnosing overweight and obesity in children and adolescents. Likewise, Bauce et al [(8)] when evaluating the ROC curve for the WWCI, conclude that it is an indicator with high discriminative capacity.

According to figures published by the WHO, the number of children and adolescents, aged between 5 and 19, who are obese, has multiplied by 10 worldwide, in the last four decades, and if this trend continues, according to a study carried out by the Imperial College of London and the World Health Organization, by 2022 there will be more children with obesity [(9)].

In the case of adolescent children, considered as such those who are between 10 and 19 years old, the WHO defines overweight as the BMI for age with more than one standard deviation above the median established in child growth patterns; and obesity as a BMI greater than two typical deviations above the median established in infant growth patterns [(9,10).] It also refers to the fact that BMI is considered the most universal, cheap and minimally invasive anthropometric indicator; although there is some reluctance when classifying a child as obese is required, if a direct measure of body fat is not taken into account [(11)].

In addition, according to UNICEF, in times of pandemic due to covid-19, it is estimated that some 370 million children in the world have lost access to essential meals since the closure of schools; and if no action is taken, the prevalence of childhood wasting can increase by up to 14%, equivalent to 6 or 7 million children with

Author: School of Nutrition and Dietetics. Faculty of Medicine. Central University of Venezuela. Caracas, Venezuela.
e-mail: gbauce@hotmail.com

© 2022 Global Journals

this condition [12]. In addition, overweight and obesity in adolescents is a problem that increases in many countries, which in the long term generates serious effects, such as exposure to an increased risk of type 2 diabetes, cancer and cardiovascular diseases [10].

In Venezuela, data from the Food and Nutrition Surveillance System (SISVAN) and the National Institute of Nutrition (INN) report an increase in overweight in children aged 7 to 14 years, starting in 2000; and in a study conducted by the INN between 2008 and 2010, their results indicate that in children aged 7 to 12 years, 17.6% are overweight and 9.8% are obese; in children aged 13 to 17 years, 12.0% overweight and 9.3% obese [13]. On the other hand, the Comprehensive Treatment Center for Obesity (CitoGroupVe), reveals that the obesity rate fell by a third between 2010 and 2017 due to the economic difficulties of recent years; such a decrease in the rate of obesity from 2011 to the present, went from 24% to 11%, while that of overweight went from 30% to 25%, and that of morbid obesity went from 1.74% to 0.6%, although it does not report on the group that includes children and adolescents [14].

Therefore, this study is of interest to compare indicators of overweight and obesity in adolescents, in order to evaluate them using Body Mass Index (BMI), Waist-Height Index (WHI), Body Fat Percentage (BFP) and Weight-Waist Circumference Index (WWCI), and suggest the one that is most effective in diagnosing overweight and obesity in this age group.

II. Materials and Methods

Descriptive, cross-sectional, prospective and correlational study, based on a sample of 428 adolescents, aged between 13 and 19 years, educational institutions from three regions of Venezuela; of which 56.3% are male and 43.7% female. The variables Age, Weight, Height, Body Mass Index (BMI), Waist-Height Index (WHI), Body Fat Percentage (BFP) and Weight-Waist Circumference Index (WWCI) are considered. Informed consent was requested from the representatives of these adolescents, according to the World Medical Association, WMA (2013), related to the Declaration of Helsinki [15]; we talked with the teachers of the institutions, to agree on the day of the visit, at which time we proceeded to make the measurements and obtain the necessary data.

The anthropometric indices were obtained by applying the following formulas:

Anthropometric Index			Reference
BMI	Quetelet formula		16
WHI	Carbajal-Azcona		17
BFP	Deurenberg et al	PGC = 1.2 x BMI + 0.23 x age - 10.8 x sex - 5.4 Male Sex=1 Female Sex=0	18
WWCI	Bauce et al		19-20

Criteria used for classification

Children and adolescents were classified, according to the curves of BMI percentiles for age of the CDC [16] and the Caracas Cross-Sectional Study [17], in order to compare a national reference with an international one.

Classification according to the CDC (2015) [16], you have to malnutrition, BMI < p5, (equivalent to Deficit); Healthy weight, p5 ≤ BMI < p85, (equivalent to Norm3); Overweight p85≤ BMI < p95 ; and Obesity BMI ≥ p95 (equivalent to Excess BMI ≥ p85).

The values taken as a national reference, according to the Caracas Transversal Study (CTS); are: Deficit, BMI < p.3; Normal: p.3 ≤ BMI < p.97; Excess: BMI ≥ p.97 [17].

For the WHI, the values WHI< 0.50 Normal and WHI ≥ 0.51 Risk [18] were considered, and for the WWCI the values corresponding to the percentiles.

For the Body Fat Percentage (BFP), the values suggested by Moreno [19] were taken into account, for the male sex: Low (BFP< 10%), Normal (10% ≤ BFP< 20%), Overweight (20% ≤ BFP< 25%) and Obesity (BFP ≥ 25%); for females: Low (BFP< 20%), Normal (20% ≤ BFP< 30%), Overweight (30% ≤ BFP< 35%) and Obesity (BFPC ≥ 35%).

To evaluate the Weight-Waist Circumference Index (WWCI), as it is a new indicator, the 85th Percentile was assumed as the reference value, which is close to the value of the mean and was classified according to the following categories: Deficit (WWCI< P5); Normal (P5≤ WWCI< P85); Overweight (P85≤ WWCI< P95) and Obesity (WWCI≥ P95) [20-21]; and their equivalents Deficit (WWCI< P5), Normal (p5≤ WWCI< P85) and Excess (WWCI ≥ P85).

In addition, adolescents were classified, according to the indicators, with the same criteria; that is, according to the value of the percentiles and categories suggested by the WHO-CDC [22], to classify BMI; in such a way to compare under the same criterion the classification of the four indicators.

Descriptive statistical measures (mean, deviation, percentage), association (correlations, Chi square) and linear regression, and comparison of means and percentages, by sex and age group, were determined using the Student's t-test for independent samples.

© 2022 Global Journals

III. Results

The quantitative analysis, based on the results, allows us to affirm that for the total sample, the averages of the four anthropometric indicators (WHI, WWCI, BMI and BFP) are similar, in the two sexes, with the exception of the BFP that is higher in the female sex. Likewise, the averages of the variables and indicators, compared by sex, are not statistically significant with the exception of the BFP ($p<0.001$) (Table 1).

By discriminating these results, by age groups, it is necessary that all the averages, with the exception of the WHI, increase with age (Table 2).

On the other hand, bivariate correlations were obtained between the variables and the indicators, and the results reveal that for the male sex there is a high positive correlation between Weight-Age (0.76); Size-Age (0.83); Weight-Height (0.81); Weight-WWCI(0.74); Weight-BMI (0.84) and moderate negative correlation between WHI-WWCI (-0.61). For the female sex there is a high positive correlation between Weight-Height (0.78); Weight-BMI (0.87); Weight-BFP (0.89); high negative correlation between WHI-WWCI (-0.79); there is also a moderate positive correlation between Age-Weight (0.65); and very high positive correlation between BMI-BFP (0.99). It is observed that for the female sex the Weight-Age and Age-Height correlations are lower; the Weight-BMI and Weight-BFP correlations are greater.

Regressions were obtained between BMI-WWCI, BMI-BFP and BMI-Weight, by sex and all have positive linear regression, with values of the coefficient of determination low in the case of BMI-WWCI; very high in the case of BMI-WWCI male sex, high in BMI-WWCI female; high in the case of BMI-Weight for both sexes (Figure 1).

Table 3 presents the values of the Median BMI and the BFP by age and sex, and it can be observed that they behave in a very similar way, because the values are similar for BMI, except for 18 years which is much higher in the female sex and at 19 years which is much higher in the male sex; in relation to the BFP, it has to behave similarly from 10 to 12 years in the male sex, is less than 13, 14 and 15 years, increases at 16 years, decreases at 17 years and increases from 18 to 19 years; in the female sex it increases from 10 to 16 years, decreases at 17 years, increases at 18 and falls again at 19 years; in addition to all ages, it is higher in the female sex.

The qualitative analysis of the data allows us to affirm that the classification of adolescents, according to each of the indicators, is for BMI according to the two criteria considered, the following:

BMI, according to the WHO/CDC criterion, classifies the total sample of adolescents in the Normal category with a lower percentage than the BMI/CTS criterion (87.8% vs 91.6%), although they turn out to be not significant ($p=0.072$); in addition, it classifies a higher percentage in the Excess category (11.2% vs 7.4%), which turn out to be statistically significant ($p=0.06$). When comparing the percentages by sex, in the WHO/CDC criterion, it classifies a higher percentage of the female sex in Normal (94.1% vs 83.0%); likewise, it classifies a higher percentage in the Excess category (16.2% vs 4.8%), which turn out to be significant ($p=0.001$).

For the BMI/CTS criterion, it must be classified 91.6% in the Normal category, and of them the highest percentage of the female sex (93.5% vs 90.05), which turn out to be non-significant ($p=0.196$); in the Excess category it classifies 7.4% and of them a higher percentage in the male sex (9.5% vs 4.8%) which are statistically not significant ($p=0.067$).

For WHI, WWCI and BFP, indicators, all three have to classify the same percentage of the total sample in the Normal category (80.3%; 79.6% and 79.8%); as well as equal percentage in the Excess category (14.5%; 15.5% and 15.0%). When discriminating by sex, the WHI classifies the same percentage in the two sexes (83.0%), and a similar percentage in the Excess category; the WWCI and the BFP classify a percentage in the Higher Normal category in the female sex (85.5% and 61.8%), and in the male sex they classify 75.1% and 52.7%, respectively; while in the Excess category they classify a higher percentage in the male sex (19.1% and 52.7%) (Table 2).

The comparison of these percentages, in the two categories, turns out to be statistically significant, for Normal with the WWCI ($p=0.008$) and for Excess ($p=0.018$); with the BFP in the Normal category they are significant ($p=0.059$) and in the Excess category they are not statistically significant ($p=0.144$).

When discriminating by age and sex, it is observed that for the WWCI and BMI indicators the average is higher in the male sex and for the WHI and BFP indicators it is higher in the female sex; in addition, for the WHI, WWCI and BMI indicators the median is higher in the female sex (Table 3).

IV. Discussion

For the discussion, the concern of the United Nations was taken into account, regarding No communicable Diseases, particularly overweight and obesity, since in May 2013 it convened a meeting with the heads of state, in order to treat the prevalence, morbidity and mortality of non-communicable diseases, which was held on September 19 and 20, 2011, and concluded that these diseases are a threat to the economies of member countries, as well as recognize the importance of assisting countries with fewer resources and intensifying measures taken; they also considered the "European Charter against Obesity,

© 2022 Global Journals

approved in November 2006; the Aruba Convention for Action Against Obesity, June 2011." [23].

In addition to this, there is the fact that the WHO has published figures related to overweight and obesity in children and adolescents,

In such a way that in line with this proposal, the results of this work are obtained, which show that the averages of age, weight and height are higher in the male sex; for the WHI and BFP indicators they are higher in the female sex and for the WWCI and BMI indicators they are higher in the male sex. These results differ from those obtained by Ojeda Nahuelcura et al [24], who report similar averages for males and females, in age and weight, and slightly higher weight in males. When classifying them by age group, it is observed that in the group of 10 to 12 years the averages of age, weight, height, BMI, WWCI and BFP are higher in the female sex, and for the WHI they are equal in the two sexes; in the group of 13 to 15 years the average age is equal, weight, height, WHI and WWCI with higher averages in the male sex and for the BMI and BFP higher in the female sex; for the group 16 to 19 years, equal mean age and BMI, higher average in weight, height, WHI in the male sex, and higher in BFP for the female sex.

Regarding the classification of BMI, according to the WHO/CDC criterion, 87.8% of adolescents are classified in the Normal category, and with the CTS criterion 91.6% are classified in the Normal category; both percentages higher than those reported by Duin-Balza et al [25]; on the other hand, these results are higher than those reported by Ojeda Nahuelcura et al [24] in a study of adolescents, with similar average age, who report 38.3% in Normal. In relation to overweight and obesity, the WHO/CDC criterion classifies 11.2% in Excess and the CTS criterion 7.5%, while the reference study classifies 48.9% in Excess. Likewise, the average BMI value is 20.8±3.4 kg/^{m2}, similar to that obtained by Guerrero et al [26], in a study of 150 adolescents from the central region of Venezuela. When discriminating by sex, the averages are similar and not significant (21.0±4.4 and 20.5±3.4), slightly higher than those reported by Bauce [19] in a sample of 304 schoolchildren, and higher than those obtained by Bauce [27] in a study that includes 484 students from Caracas (18.7±3.7 and 18.6±3.2). On the other hand, these two criteria classify in Excess 11.2% and 7.5%, respectively, percentages that are statistically significant, in addition to those reported by Bauce [28]." When discriminated by age group, it has to be that for the group of 10 to 12 years the average is 19.0±3.3 kg/^{m2}; for group 13 to 15 years 21.3±4.1 kg/^{m2} and for group 16 to 19 years 23.3±3.3 kg/^{m2}; values slightly higher than the averages reported by Bauce [29] 18.3±3.4 kg/^{m2}; 20.14±2.7 kg/^{m2} and 22.3±3.1 kg/^{m2} for the groups 9 to 11 years, 13 to 15 years and 16 or more years, respectively.

Given these results about BMI, in different groups, which have a similar behavior, both for the total and for each sex, in addition to being non-significant differences, it can be said that this indicator remains reliable to evaluate overweight and obesity.

In relation to the WHI it can be observed that the average of the group is 0.45±0.1, higher in the female sex, and the statistically significant difference; On the other hand, the WHI classifies 82.9% in Normal and 17.1% in Risk, and when discriminating by sex, it has to classify equal percentages of each sex in Normal, a value that differs from that reported by Matos-Imbert et al [30], who report much lower percentage; in Risk, the WHI classifies similar percentages, although slightly higher in the male sex, which turn out to be lower than those reported by these authors.

It should be borne in mind that according to Sánchez et al [31], the WHI is an indicator that "eliminates the need to compare with a pattern of percentiles, because they remain stable during growth, it does not vary between 6 and 14 years".

Regarding the BFP, the average is higher in the female sex, and the difference is statistically significant ($p<0.001$), which coincides with what Bauce [32] obtained in a group under 20 years old, which turn out to be statistically significant. When discriminating by age group, it has to be that for 10 to 12 years, the averages by sex are not significant, while for the groups 13 to 15 years and 16 to 19 years, the difference of the averages by sex if it is statistically significant ($p<001$); this result differs from that obtained in a study conducted by Herrera-Cuenca et al [33], which reveals that there is no significant difference between the percentages of obesity prevalence in children and adolescents, obtained by BMI and BFP. Additionally, it has to be that Bauce [7], in a study that included different age groups, it obtained a high correlation between the BFP, obtained by Deurenberg's formula, and the BMI for the group under 20 years and averages with significant difference between sexes. On the other hand, a study carried out by Padilla [34], reveals a correlation of 0.75 between BMI and BFP, while in this study a correlation of 0.99 and a coefficient of determination of 0.9916 have been obtained, which indicates that the variability of BMI is explained by 99.16% by the variability of BFP; this result coincides with that obtained by Bauce in a study that includes 361 children aged 6 to 11 years, and the correlation between BMI and BFP is 0.99 for the male sex and for the female sex (35). In addition, the regressions between the BMI with the BFP and the WWCI, reflect the linear behavior and show the regression coefficient, for each of the two sexes, and behave in a much more homogeneous way than those reported by this same author, which means that these two indicators can be used with confidence to evaluate overweight and obesity in children and adolescents.

© 2022 Global Journals

In another study conducted by Medina-Bustos et al [36], in which they incorporate the median by age and sex, it was observed that this is very similar in the two sexes, for the WHI, behavior that is the same in this study, with the exception of the age of 15 years, in which the median is higher in the female sex; for the IPCC the median is greater than 10 at 13 years and 15 years, as well as for BMI which is greater at 11, 15 and 18 years and the BFP at 10 and 13 to 19 years, higher in the female sex.

The relationship between BMI and BFP turns out to be stronger in this study, than that obtained by Di Gianfilippo et al [37], since the sex determination coefficient is close to value 1, so for the male sex it is 0.9908 and for the female sex it is 0.9802, which indicates that the variability of BMI is explained by 99.08% and 98.02% by the variability of the PGC, for the male and female sex, respectively.

V. Conclusions

It is necessary to emphasize that for the evaluation of anthropometric measurements, the elaboration of indicators is indispensable, the which are combinations of the measurements made in each individual [38], according to this four indicators were identified: BMI, WHI, WWCI and BFP, to evaluate this group of adolescents, and taking into account the results and the discussion, it can be concluded that:

BMI remains the most commonly used indicator to assess overweight and obesity.

The WHI, despite being an indicator that eliminates the need to compare with a pattern of percentiles, seems to over evaluate when classifying adolescents at Risk or Excess, both male and female; however, the averages by sex are not significant.

The WWCI, like the WHI, seems over-evaluated when classifying adolescents at Risk or Excess, although the averages by sex are not significant; however, it correlates moderately with BMI, 0.61 and 0.62, for males and females respectively.

The PGC seems to be the indicator that behaves best, since it classifies with percentages similar to those of BMI/CTS, in Excess, both male and female adolescents; In addition, it correlates highly with BMI, 0.99 and 0.89 for male and female respectively, and the averages by sex are statistically significant, as are the percentages, by sex in the Normal and Excess categories. In view of this, the BMI indicators, WWCI and BFP, can be combined, to form a Scale and evaluate groups of adolescents, in a more efficient and reliable way, with overweight and obesity.

To complement, Dr Bull said: "WHO encourages countries to strive to change environmental factors that increase the risk of obesity in our children. More specifically, it is necessary to reduce the consumption of very elaborate foods that are cheap, with high caloric content and low nutritional value. In addition, it is advisable that children devote less leisure time to sedentary activities and that include the use of screens. To this end, it is necessary to promote physical activity through sport and active recreation' [39].

References Références Referencias

1. World Health Organization (WHO). Childhood Overweight and Obesity. (Internet) (Cited 2021 Jul 18) Available in: https://www.who.int/dietphysicalactivity/childhood/es/
2. Centers for Control and Prevention (DC). About body mass index for children and adolescents. (Internet) (Cited 2021 Jul 18). Available in: https://www.cdc.gov/healthyweight/spanish/assessing/bmi/childrens_bmi/acerca_indice_masa_corporal_ninos_adolescentes.html#
3. Ángela M. Matos Imbert, Jairo Blanco Jiménez, Xiomara Rodríguez, Carina De La Mota, Alina Fernández Genao, Noemí Acevedo Rodríguez, Haydee Rochits Cueto, Oan M. Reynoso Rosario, Michelle M. Jiménez Azcona and Isi Y. Ortiz Hernández. Waist-Height Index and Body Mass Index as predictors of cardiometabolic risk in children and adolescents. Science and Health, Vol. V, No. 2, May-August, 2021pp:77-85. (Internet) (Cited 2022 Jan 18). Available in: https://Texto-delartculo-7908-1-10-20210619.pdf
4. Curilem-Gatica, Cristian, Rodríguez-Rodríguez Fernando, Almagià-Flores Atilio, Yuing-Farías Tuillang, Berral-de-la-Rosa Francisco José. Equations for the evaluation of body composition in children and adolescents. CAD. Saúde Pública, Rio de Janeiro, 32(7):e00195314, Jul, 2016. (Internet) (Cited 2022 Jan 20). Available in: https://www.scielosp.org/article/csp/2016.v32n7/e00195314/
5. Moreno González M I. Waist circumference: an important and useful measurement of cardiometabolic risk. Rev Chil Cardiol 2010; 29:85-87 (Internet) (Cited 2022 Jan 19) Available at: https://www.scielo.org.pe/scielo.php?script=sci_nlinks&ref=144469&pid=S1025-558320130004000900005&lng=es
6. Arnulfo Ramos-Jiménez, Rosa P. Hernández-Torres, Miguel Murguía-Romero. Anthropometric equations for the calculation of body fat in young adults. Latin American Archives of Nutrition. Volume 68, No. 2, Year 2018, June. (Internet) (Cited 2022 Jan 21) Available in: https://docs.bvsalud.org/biblioref/2019/09/1016529/art-2.pdf
7. Bauce Gerardo. Proposal for an Indicator for Overweight and Obesity: Weight Waist Circumference Index (WWCI) 2021. Obese. 1(1):2. (Internet) (Cited 2022 Feb 10). Available at:

© 2022 Global Journals

https://Propuesta%20de%20un%20indicador%20para%20sobrepeso%20y%20obesidad,%20IPCC.pdf
8. Bauce GJ, Moya-Sifontes MZ. Analysis of the ROC curve of the Weight-Waist Circumference Index (WWCI). Clinical Medicine and Medical Rsearch. CMMR 02 (04), 84-92 (2021). (Internet) (Cited 2022 Jan 15). Available in: https://Analysis_of_the_ROC_curve_of_the_WeightWaist_Circumference_Index_WWCI-2021-11-22-15-54.pdf
9. Pan American Health Organization (PAHO). Underweight, short stature and overweight in adolescents and young women in Latin America and the Caribbean. Anthropometric of the adolescent. (Internet). (Cited 2021 Jan 17) Available in: https://AdolescentAnthropometric_Spa.pdf
10. WHO. Obesity and overweight. Press Center. June 9, 2021. (Internet) Cited 2021 Jul 19) Available in: https://www.who.int/es/news-room/fact-sheets/detail/obesity-and-overweight
11. De Onis Mercedes. Valores de Referencia de la Organización Mundial de la Salud. European Childhood Obesity Group (ECOG). (Internet). (Citado 2022 Ene 15). Disponible en: https://ebook.ecog-obesity.eu/es/tablas-crecimiento-composicion-corporal/valores-de-referencia-de-laorganizacion-mundial-de-la-s
12. UNICEF. Comunicado de prensa. 28 Abril 2020. En peligro el futuro de 370 millones de niños que han dejado de recibir las comidas escolares debido al cierre de las escuelas, según UNICEF y PMA. (Internet) (Citado 2022 Ene 15) Disponible en: https://www.unicef.org/es/comunicados-prensa/en-peligro-el-futuro-de-370-millones-de-niños-que-han-dejado-de-recibir-las
13. Instituto Nacional de Nutrición (INN). Obesidad y Sobrepeso en Venezuela (Prevalencia y factores condicionantes). Colección Lecciones Institucionales. Gente de Maíz. Fondo Editorial. (Internet). (Citado 2022 Ene 17). Disponible en: https://Estudios%202015/sobrepeso%20y%20obesidad%20en%20Venezuela%20INN.pdf
14. Centro Integral de Tratamiento para la Obesidad. El Informador. 31/10/2019. En Venezuela/ tasa de obesidad se redujo a un tercio en la última década. (Internet) Citado (2022 Ene 15) Disponible en: https://www.elinformadorve.com/vida/en-venezuela-tasa-de-obesidad-se-redujo-a-un-tercio-en-la-ultima-decada/
15. WMA. World Medical Association, WMA (2013) Declaration of Helsinki – Ethical principles for Medical Research Involving Human Subjects. (Internet) (Citado 2020 Mar 04) Disponible en: https://www.wma.net/wp-content/uploads/2016/11/DoH-Oct2013-JAMA.pdf
16. CDC. 2000 CDC Growth Charts for the United States: Methods and Developmen. Vital and Health Statistics, Series 11, Number 246. May 2002. (Internet) (Citado 2021 Jul 19) Disponible en: https://www.cdc.gov/nchs/data/series/sr_11/sr11_246.pdf
17. Méndez Castellano H, López-Blanco, Landaeta-Jiménez M, González-Tineo A, Pereira I. Estudio Transversal de Caracas. Arch Venez Puer Ped 1986; 49:111-155.
18. Carbajal Azcona A. Manual de Nutrición y Dietética. Universidad Complutense de Madrid. Facultad de Farmacia. Departamento de Nutrición. 2013. (Internet) (Citado 2021 Ago 19) Disponible en: https://%20descargados/Manual-nutricion-dietetica-CARBAJAL.pdf
19. Moreno C. M. Definición y Clasificación de la Obesidad. Rev. Med. Clin. Condes 2012, 23(2): 124-128 (Internet) (Citado 2021 Jul 18) Disponible en: http://Definición%20y%20clasificación%20de%20Obesidad.pdf
20. Bauce G. Three indicators for overweight and obesity: BMI, CC and P/CC-index in children and adolescents: Pilot study. MOJ Biology and Medicine. Volume 3 Issue 3 – 2018. (Internet) (Citado 2021 Jul 18). Disponible en: https://publicaciones%202017-2018/Tres%20indicadores%20para%20sobrepeso%20y%20obesidad%20en%20niños%20y%20adolescentes.pdf
21. Bauce GJ, Moya-Sifontes MZ. Relación entre porcentaje de grasa corporal y otros indicadores antropométricos de obesidad en adultos con hígado graso. Rev Digit Postgrado. 2019; 8(1). (Internet) (Citado 2021 Jul 18) Disponible en: http://portal.amelica.org/ameli/jatsRepo/101/101599004/101599004.pdf
22. CDC.2000 CDC Growth Charts for the United States: Methods and Developmen. Vital and Health Statistics, Series 11, Number 246. May 2002. (Internet) (Citado 2021 Jul 19) Disponible en: https://www.cdc.gov/nchs/data/series/sr_11/sr11_246.pdf
23. Naciones Unidas. Asamblea General. Sexagésimo sexto período de sesiones. Tema 117 del programa Seguimiento de los resultados de la Cumbre del Milenio. 16 de septiembre de 2011. (Internet). (Citado 2022 Feb 07). Disponible en: https://A_66_L.1_S.pdf
24. Ojeda Nahualcura Rodrigo, Cresp Barría Mauricio. Correlación entre Índice de Masa Corporal y Circunferencia de Cintura en una Muestra de Niños, Adolescentes y Adultos con Discapacidad de Temuco, Chile. Int. J. Morphol., 29(4): 1326-1330, 2011. (Internet) (Citado 2022 Feb 01). Disponible en: https://Correlaci%C3%B3n%20entre%20IMC%20y%20CC%20Chile.pdf
25. Duin-Balza Amanda, Sosa-Canache Beatriz, Hernández-Hernández Rafael, Camacho Carlos, Camacho Juan Carlos. Factores de riesgo cardiovascular en adolescentes. Revista

© 2022 Global Journals

Venezolana de Salud Pública, Vol. 6 Núm 2, 2018. (Interner). (Citado 2022 Feb 07). Disponible en: https://FACTORES%20DE%20RIESGO%20CARDIOVASCULAR%20EN%20ADOLESCENTES.html

26. Guerrero Arkady, Sánchez-Jeager. Índice de Masa Corporal según grado de desarrollo puberal en varones venezolanos. An Venez Nutr v.22 n.1 Caracas jun. 2009. (Internet). (Citado 2022 Feb 07). Disponible en: https://indice%20de%20Masa%20Corporal%20seg%C3%BAn%20grado%20de%20desarrollo%20puberal%20en%20varones%20venezolanos.html
27. Bauce Gerardo. Relación entre el IMC, la Circunferencia de Cintura y el Índice de Forma del Cuerpo (ABSI), en niños y adolescentes. Revista del Instituto Nacional de Higiene "Rafael Rangel", 2017; Vol. 48 (1-2) (Internet) (Citado 2022 Feb 08) Disponible en: https://Relaci%C3%B3n%20entre%20el%20IMC,%20Circunferencia%20de%20Cintura%20e%20%C3%8Dndice%20ABSI%20en%20ni%C3%B1os%20y%20adolescentes.pdf
28. Bauce Gerardo. Obesity in children and adolescents, as measured by BMI and ideal weight: case educational institutions in Caracas, Venezuela. Obesity in children and adolescents, as measured by BMI and ideal weight: case educational institutions in Caracas, MOJ Biology and Medicine. Volume 3 Issue 3 – 2018. Venezuela. (Internet) (Citado 2022 Feb 07) Disponible en: https://Obesity%20in%20children%20and%20adolescemts,%20as%20measured%20by%20BMI%20and%20ideal%20weight.pdf
29. Bauce Gerardo. Comparación entre referencias del IMC, para obesidad y sobrepeso, en niños de tres ciudades de Venezuela. INHRR v.42 n.1 Caracas jun. 2011. (Internet) (Citado 2022 Feb 08) Disponible en: https://Comparaci%C3%B3n%20entre%20referencias%20del%20IMC,%20para%20obesidad%20y%20sobrepeso,%20en%20ni%C3%B1os%20de%20tres%20ciudades%20de%20Venezuela.html
30. Matos Imbert Ángela M, Blanco Jiménez Jairo, Rodríguez Xiomara, De La Mota Carina, Fernández Genao Alina, Acevedo Rodríguez Noemí, Rochits Cueto Haydee, Reynoso Rosario Joan M, Jiménez Azcona Michelle M, Ortiz Hernández Isi Y. Índice cintura-talla e índice de masa corporal como predictores de riesgo cardiometabólico en niños y adolescentes. Ciencia y Salud, Vol. V, No. 2, mayo-agosto, 2021. (Internet) (Citado 2022 Feb 09). Disponible en: https://revistas.intec.edu.do/index.php/cisa/article/view/2224
31. Sánchez Mayra, Pontiles Milagros, Sánchez-Jeager Armando. Índice cintura-talla, factor de riesgo cardio metabólico y su relación con el perfil lipídico en preescolares y escolares obesos. Rev. Salu.UC. 22(3):14-20. 2018 (Internet) (Citado 2022 Feb 09). Disponible en: http://servicio.bc.uc.edu.ve/fcs/vol22n3/art03.pdf
32. Bauce G. Índice de masa corporal, peso ideal y porcentaje de grasa corporal en personas de diferentes grupos etarios. Rev Digit Postgrado. 2022; 11(1): e331. Doi: 10.37910/ RDP.2022.11.1.e331 (Internet) (Citado 2022 Feb 08) Disponible en: https://IMC,%20Peso%20Ideal%20y%20PGC%20en%20personas%20de%20diferentes%20grupos%20et%C3%A1reos.pdf
33. Herrera Cuenca Marianella, Velásquez Jesús, Rodríguez Greta, Berrisbeitia Mariela, Abreu Néstor, Zambrano Yajaira, Yépez Reina, Alex Axia, Vergara Peggy, Samar Yorde Samar, Karina Mangia Karina, Hernández Pablo. Obesidad en escolares venezolanos y factores de riesgo para el desarrollo de diabetes tipo 2. An Venez Nutr 2013; 26(2): 95-105. (Internet) (Citado 2022 Ene 18). Disponible en: https://www.analesdenutricion.org.ve/ediciones/2013/2/art-5/
34. Padilla José. Relación del índice de masa corporal y el porcentaje de grasa corporal en jóvenes venezolanos. Rev.Ib.CC. Act. Fis. Dep. 2014; 3 (1):27-33. (Internet). (Citado 2021 Ago 05). Disponible en: https://riuma.uma.es/xmlui/bitstream/handle/10630/7547/IMCPadilla.pdf?sequence=1
35. José Bauce G. Comparison of Anthropometric Indicators of Overweight and Obesity, in Children and Adolescents. Journal of Nutrition and Health Sciences. Volume 8|Issue 1. (Internet) (Citado 2022 Feb 15) Disponible en: https://Comparison%20of%20Anthropometric%20Indicators%20of%20Overweight%20and%20Obesity,%20in%20Children%20and%20Adolescenrs.pdf
36. Medina Bustos Marcos, Luizaga Lopez Marcela, Abasto Gonzales Susan, Mamani Ortiz Yercin, Pacheco Luna Sandra. Masa grasa corporal en escolares y adolescentes en la zona de la Tamborada Cochabamba, Bolivia. Gac Med Bol [Internet]. 2017 Jun [Citado 2021 Jul 19]; 40(1): 10-13. Disponible en: http://www.scielo.org.bo/scielo.php?script=sci_arttext&pid=S1012-29662017000100003&lng=es
37. Martha Di Gianfilippo, María José Calvo, Mervín Chávez, Yariana Chacín, Roberto Añez, Joselyn Rojas, Valmore Bermúdez. Prevalencia de sobrepeso y obesidad en escolares de la parroquia Coquivacoa del municipio Maracaibo – Venezuela. Revista Latinoamericana de Hipertensión. Vol. 8 - Nº 3, 2013 (Internet) (Citado 2021 Jul 19) Disponible en: http://caelum.ucv.ve/ojs/index.php/rev_lh/article/view/9707/0
38. Suverza-Fernández Araceli, Haua Navarro Karime. El ABCD de la Evaluación del Estado de Nutrición. México: McGraw-Hill Interamericana Editores, S. A. 2010. (Internet) (Citado 2022 Feb 09). Disponible

© 2022 Global Journals

en: https://El_ABCD_de_la_Evaluacion_del_Estado_Nutr%20(1).pdf
39. Organización Mundial de la Salud. Comunicados de prensa. La obesidad entre los niños y los adolescentes se ha multiplicado por 10 en los cuatro últimos decenios. (Internet) (Citado 2022 Ene 18), Disponible en: https://www.who.int/es/news/item/11-10-2017-tenfold-increase-in-childhood-and-adolescent-obesity-in-four-decades-new-study-by-imperial-college-london-and-who

Table 1: Average and deviation of anthropometric variables, by sex and age group

Sex	Age	Weight	Height	BMI	WHI	WWCI	BFP
Muestra total							
Male (n=241)	13,5±2,7	51,5±17,0	154,5±15,5	21,0±4,4	0,45±0,1	0,75±0,3	12,2±5,5
Female (n=187)	11,0±2,2	38,3±11,7	149,9±10,7	20,5±3,4	0,44±0,1	0,76±0,3	22,3±4,4
Total (n=428)	13,4±2,8	49,4±15,3	152,5±15,6	20,8±3,4	0,45±0,1	0,76±0,3	16,6±7,3
p	0,013	0,0001	0,0001	0,150	0,465	0,745	0,0001
Group from 10 to 12 years							
Sex	Age	Weight	Height	BMI	WHI	WWCI	BFP
Male (n=93)	10,9±0,9	37,4±09,8	140,0±09,2	18,9±3,5	0,48±0,05	0,57±0,14	19,8±4,3
Female (n=89)	11,0±0,9	40,0±10,1	143,4±10,3	20,2±3,7	0,48±0,04	0,61±0,14	20,2±3,7
Total (n=182)	10,9±0,9	38,7±09,9	141,7±09,9	19,0±3,3	0,48±0,04	0,59±0,14	14,5±6,9
Groupfrom 13 a 15 years							
Male (n=93)	13,8±0,7	54,7±13,1	158,3±9,4	21,8±4,7	0,45±0,04	0,78±0,16	13,1±5,7
Female (n=55)	13,7±0,8	49,5±08,1	154,7±7,4	22,5±3,3	0,44±0,04	0,73±0,10	22,5±3,3
Total (n=148)	13,7±0,8	52,7±11,7	157,0±8,8	21,3±4,1	0,44±0,04	0,76±0,15	16,6±6,7
Groupfrom 16 a 19 years							
Mañe (n=55)	17,5±1,2	69,5±11,6	172,2±07,2	23,3±3,3	0,40±0,08	1,08±0,48	15,8±4,1
Female (n=42)	17,7±1,4	57,1±08,1	157,3±06,0	23,0±3,4	0,38±0,11	1,11±0,59	26,3±4,2
Total (n=97)	17,6±1,2	64,4±12,3	165,9±10,0	23,3±3,3	0,39±0,10	1,10±0,50	20,4±6,6

© 2022 Global Journals

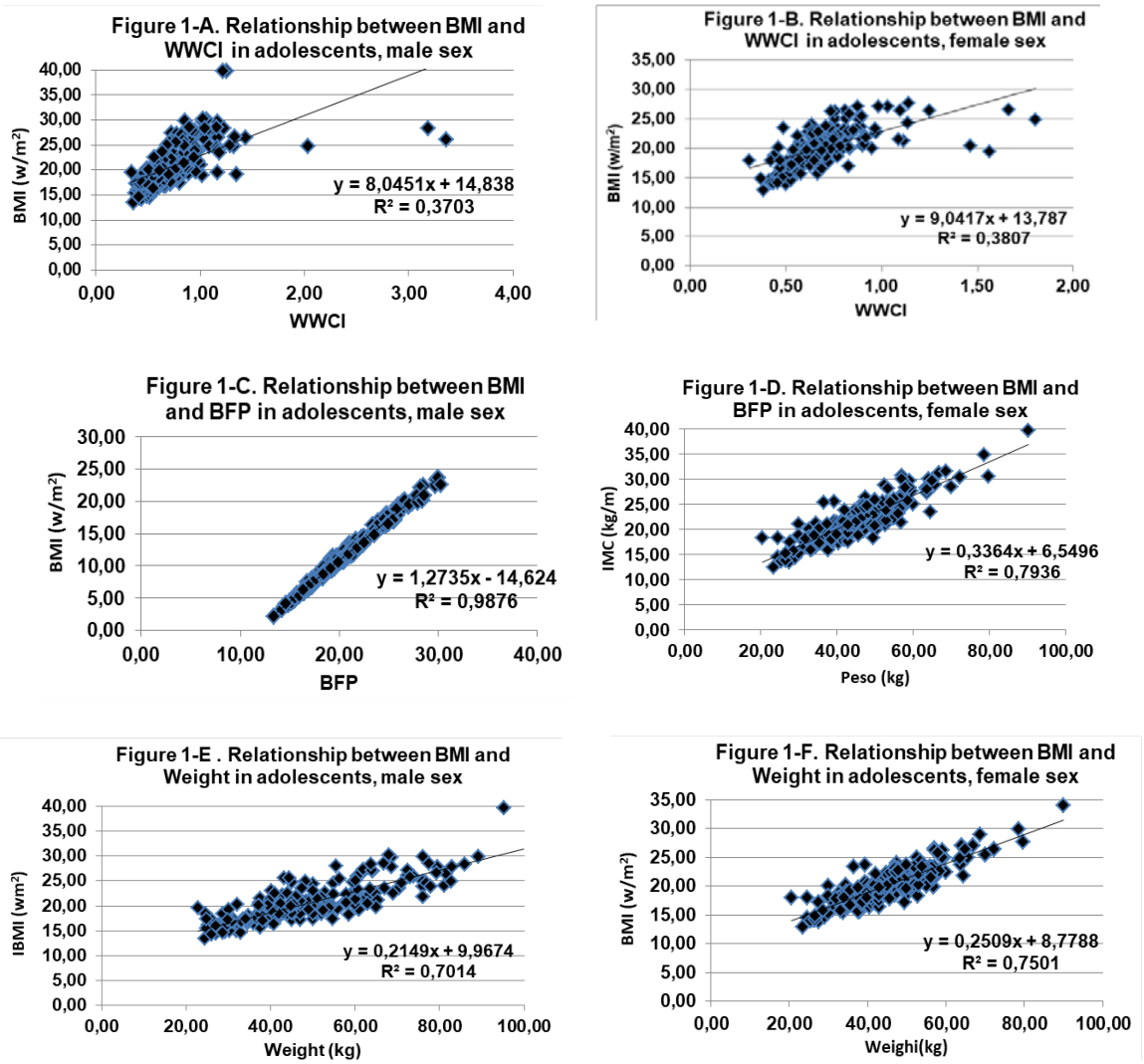

Figure 1: Relationship between BMI and indicators WWCI, BFP and Weight, in adolescent by sex

Table 2: Percentage comparison of the classification of anthropometric indicators, according to percentiles, by sex, according to category

	Deficit				Normal				Excess			
	Male		Female		Male		Female		Male		Female	
IMC/Age CDC/OMS	n	%	n	%	n	%	n	%	n	%	n	%
	2	0,8	2	1,1	200	83,0	175	94,1	39	16,2	9	4,8
IMC/Age CCSS	n	%	n	%	n	%	n	%	n	%	n	%
	1	0,4	3	1,6	217	90,0	174	93,5	23	9,5	9	4,8
WHI	n	%	n	%	n	%	n	%	n	%	n	%
	0	0,0	0	0,0	200	83,0	156	83,9	41	17,0	30	16,1
WWCI	n	%	n	%	n	%	n	%	n	%	n	%
	14	5,8	7	3,8	181	75,1	159	85,5	46	19,1	20	10,8
BFP	n	%	n	%	n	%	n	%	n	%	n	%
	92	38,2	61	32,8	127	52,7	115	61,8	22	9,1	10	5,4

© 2022 Global Journals

Table 3: Median and standard deviation of BMI and PGC, by age and sex

	Male			Female		
Age	n	BMI (kg/m2) Median ± SD	BFP (%) Mediana ± SD	n	BMI (kg/m2) Median ± SD	BFP (%) Mediana ± SD
10	37	17,23±2,75	17,58±3,29	32	17,90±3,25	18,38±3,90
11	25	17,53±4,37	18,17±5,24	21	18,84±2,64	19,74±3,17
12	31	19,98±3,17	21,34± 3,80	36	20,07±2,73	21,45±3,28
13	39	20,53±4,09	11,43±4,91	30	20,15±2,75	21,77±3,30
14	37	20,80±2,86	11,98±3,44	13	19,91±2,44	21,71±2,93
15	16	19,93±8,37	11,16±10,05	13	21,18±2,82	23,47±3,37
16	16	22,53±3,44	14,52±4,13	10	23,04±2,21	25,93±2,65
17	16	21,12±3,57	13,06±4,28	6	21,44±2,87	24,24±3,45
18	5	21,73±2,51	14,02±3,01	7	26,40±2,87	30,42±4,67
19	19	25,84±2,85	19,18±3,42	18	22,95±3,84	26,51±4,60

© 2022 Global Journals

Global Journals Guidelines Handbook 2022

www.GlobalJournals.org

Memberships

Fellows/Associates of Science Frontier Research Council

FSFRC/ASFRC Memberships



Introduction

FSFRC/ASFRC is the most prestigious membership of Global Journals accredited by Open Association of Research Society, U.S.A (OARS). The credentials of Fellow and Associate designations signify that the researcher has gained the knowledge of the fundamental and high-level concepts, and is a subject matter expert, proficient in an expertise course covering the professional code of conduct, and follows recognized standards of practice. The credentials are designated only to the researchers, scientists, and professionals that have been selected by a rigorous process by our Editorial Board and Management Board.

Associates of FSFRC/ASFRC are scientists and researchers from around the world are working on projects/researches that have huge potentials. Members support Global Journals' mission to advance technology for humanity and the profession.

FSFRC

Fellow of Science Frontier Research Council

FELLOW OF SCIENCE FRONTIER RESEARCH COUNCIL is the most prestigious membership of Global Journals. It is an award and membership granted to individuals that the Open Association of Research Society judges to have made a 'substantial contribution to the improvement of computer science, technology, and electronics engineering.

The primary objective is to recognize the leaders in research and scientific fields of the current era with a global perspective and to create a channel between them and other researchers for better exposure and knowledge sharing. Members are most eminent scientists, engineers, and technologists from all across the world. Fellows are elected for life through a peer review process on the basis of excellence in the respective domain. There is no limit on the number of new nominations made in any year. Each year, the Open Association of Research Society elect up to 12 new Fellow Members.

Benefit

To the institution

Get letter of appreciation

Global Journals sends a letter of appreciation of author to the Dean or CEO of the University or Company of which author is a part, signed by editor in chief or chief author.



Exclusive Network

Get access to a closed network

A FSFRC member gets access to a closed network of Tier 1 researchers and scientists with direct communication channel through our website. Fellows can reach out to other members or researchers directly. They should also be open to reaching out by other.

Career | Credibility | Exclusive | Reputation



Certificate

Receive a print ed copy of a certificate

Fellows receive a printed copy of a certificate signed by our Chief Author that may be used for academic purposes and a personal recommendation letter to the dean of member's university.

Career | Credibility | Exclusive | Reputation



Designation

Get honored title of membership

Fellows can use the honored title of membership. The “FSFRC” is an honored title which is accorded to a person’s name viz. Dr. John E. Hall, Ph.D., FSFRC or William Walldroff, M.S., FSFRC.

Career | Credibility | Exclusive | Reputation

Recognition on the Platform

Better visibility and citation

All the Fellow members of FSFRC get a badge of "Leading Member of Global Journals" on the Research Community that distinguishes them from others. Additionally, the profile is also partially maintained by our team for better visibility and citation. All fellows get a dedicated page on the website with their biography.

Career | Credibility | Reputation

© Copyright by Global Journals | Guidelines Handbook

Future Work

Get discounts on the future publications

Fellows receive discounts on future publications with Global Journals up to 60%. Through our recommendation programs, members also receive discounts on publications made with OARS affiliated organizations.

Career | Financial



GJ Internal Account

Unlimited forward of Emails

Fellows get secure and fast GJ work emails with unlimited forward of emails that they may use them as their primary email. For example,
john [AT] globaljournals [DOT] org.

Career | Credibility | Reputation



Premium Tools

Access to all the premium tools

To take future researches to the zenith, fellows and associates receive access to all the premium tools that Global Journals have to offer along with the partnership with some of the best marketing leading tools out there.

Financial

Conferences & Events

Organize seminar/conference

Fellows are authorized to organize symposium/seminar/conference on behalf of Global Journal Incorporation (USA). They can also participate in the same organized by another institution as representative of Global Journal. In both the cases, it is mandatory for him to discuss with us and obtain our consent. Additionally, they get free research conferences (and others) alerts.

Career | Credibility | Financial

Early Invitations

Early invitations to all the symposiums, seminars, conferences

All fellows receive the early invitations to all the symposiums, seminars, conferences and webinars hosted by Global Journals in their subject.

Exclusive



Publishing Articles & Books

Earn 60% of sales proceeds

Fellows can publish articles (limited) without any fees. Also, they can earn up to 60% of sales proceeds from the sale of reference/review books/literature/ publishing of research paper. The FSFRC member can decide its price and we can help in making the right decision.

Exclusive | Financial

Reviewers

Get a remuneration of 15% of author fees

Fellow members are eligible to join as a paid peer reviewer at Global Journals Incorporation (USA) and can get a remuneration of 15% of author fees, taken from the author of a respective paper.

Financial

Access to Editorial Board

Become a member of the Editorial Board

Fellows may join as a member of the Editorial Board of Global Journals Incorporation (USA) after successful completion of three years as Fellow and as Peer Reviewer. Additionally, Fellows get a chance to nominate other members for Editorial Board.

Career | Credibility | Exclusive | Reputation

And Much More

Get access to scientific museums and observatories across the globe

All members get access to 5 selected scientific museums and observatories across the globe. All researches published with Global Journals will be kept under deep archival facilities across regions for future protections and disaster recovery. They get 10 GB free secure cloud access for storing research files.

ASSOCIATE OF SCIENCE FRONTIER RESEARCH COUNCIL

ASSOCIATE OF SCIENCE FRONTIER RESEARCH COUNCIL is the membership of Global Journals awarded to individuals that the Open Association of Research Society judges to have made a 'substantial contribution to the improvement of computer science, technology, and electronics engineering.

The primary objective is to recognize the leaders in research and scientific fields of the current era with a global perspective and to create a channel between them and other researchers for better exposure and knowledge sharing. Members are most eminent scientists, engineers, and technologists from all across the world. Associate membership can later be promoted to Fellow Membership. Associates are elected for life through a peer review process on the basis of excellence in the respective domain. There is no limit on the number of new nominations made in any year. Each year, the Open Association of Research Society elect up to 12 new Associate Members.

To the institution

Get letter of appreciation

Global Journals sends a letter of appreciation of author to the Dean or CEO of the University or Company of which author is a part, signed by editor in chief or chief author.



Exclusive Network

Get access to a closed network

A ASFRC member gets access to a closed network of Tier 1 researchers and scientists with direct communication channel through our website. Associates can reach out to other members or researchers directly. They should also be open to reaching out by other.

Career | Credibility | Exclusive | Reputation



Certificate

Receive a print ed copy of a certificate

Associates receive a printed copy of a certificate signed by our Chief Author that may be used for academic purposes and a personal recommendation letter to the dean of member's university.

Career | Credibility | Exclusive | Reputation



Designation

Get honored title of membership

Associates can use the honored title of membership. The “ASFRC” is an honored title which is accorded to a person’s name viz. Dr. John E. Hall, Ph.D., ASFRC or William Walldroff, M.S., ASFRC.

Career | Credibility | Exclusive | Reputation

Recognition on the Platform

Better visibility and citation

All the Associate members of ASFRC get a badge of "Leading Member of Global Journals" on the Research Community that distinguishes them from others. Additionally, the profile is also partially maintained by our team for better visibility and citation. All associates get a dedicated page on the website with their biography.

Career | Credibility | Reputation

© Copyright by Global Journals | Guidelines Handbook

Future Work

Get discounts on the future publications

Associates receive discounts on the future publications with Global Journals up to 60%. Through our recommendation programs, members also receive discounts on publications made with OARS affiliated organizations.

Career | Financial



GJ Internal Account

Unlimited forward of Emails

Associates get secure and fast GJ work emails with unlimited forward of emails that they may use them as their primary email. For example,
john [AT] globaljournals [DOT] org.

Career | Credibility | Reputation



Premium Tools

Access to all the premium tools

To take future researches to the zenith, fellows receive access to almost all the premium tools that Global Journals have to offer along with the partnership with some of the best marketing leading tools out there.

Financial

Conferences & Events

Organize seminar/conference

Associates are authorized to organize symposium/seminar/conference on behalf of Global Journal Incorporation (USA). They can also participate in the same organized by another institution as representative of Global Journal. In both the cases, it is mandatory for him to discuss with us and obtain our consent. Additionally, they get free research conferences (and others) alerts.

Career | Credibility | Financial

Early Invitations

Early invitations to all the symposiums, seminars, conferences

All associates receive the early invitations to all the symposiums, seminars, conferences and webinars hosted by Global Journals in their subject.

Exclusive



Publishing Articles & Books

Earn 30-40% of sales proceeds

Associates can publish articles (limited) without any fees. Also, they can earn up to 30-40% of sales proceeds from the sale of reference/review books/literature/publishing of research paper.

Exclusive | Financial

Reviewers

Get a remuneration of 15% of author fees

Associate members are eligible to join as a paid peer reviewer at Global Journals Incorporation (USA) and can get a remuneration of 15% of author fees, taken from the author of a respective paper.

Financial

And Much More

Get access to scientific museums and observatories across the globe

All members get access to 2 selected scientific museums and observatories across the globe. All researches published with Global Journals will be kept under deep archival facilities across regions for future protections and disaster recovery. They get 5 GB free secure cloud access for storing research files.

Associate	Fellow	Research Group	Basic
$4800 **lifetime designation**	$6800 **lifetime designation**	$12500.00 **organizational**	APC **per article**
Certificate, LoR and Momento **2** discounted publishing/year **Gradation** of Research **10** research contacts/day **1 GB** Cloud Storage **GJ** Community Access	**Certificate,** LoR and Momento **Unlimited** discounted publishing/year **Gradation** of Research **Unlimited** research contacts/day **5 GB** Cloud Storage **Online Presense** Assistance **GJ** Community Access	**Certificates,** LoRs and Momentos **Unlimited** free publishing/year **Gradation** of Research **Unlimited** research contacts/day **Unlimited** Cloud Storage **Online Presense** Assistance **GJ** Community Access	**GJ** Community Access

Preferred Author Guidelines

We accept the manuscript submissions in any standard (generic) format.

We typeset manuscripts using advanced typesetting tools like Adobe In Design, CorelDraw, TeXnicCenter, and TeXStudio. We usually recommend authors submit their research using any standard format they are comfortable with, and let Global Journals do the rest.

Alternatively, you can download our basic template from https://globaljournals.org/Template.zip

Authors should submit their complete paper/article, including text illustrations, graphics, conclusions, artwork, and tables. Authors who are not able to submit manuscript using the form above can email the manuscript department at submit@globaljournals.org or get in touch with chiefeditor@globaljournals.org if they wish to send the abstract before submission.

Before and during Submission

Authors must ensure the information provided during the submission of a paper is authentic. Please go through the following checklist before submitting:

1. Authors must go through the complete author guideline and understand and *agree to Global Journals' ethics and code of conduct,* along with author responsibilities.
2. Authors must accept the privacy policy, terms, and conditions of Global Journals.
3. Ensure corresponding author's email address and postal address are accurate and reachable.
4. Manuscript to be submitted must include keywords, an abstract, a paper title, co-author(s') names and details (email address, name, phone number, and institution), figures and illustrations in vector format including appropriate captions, tables, including titles and footnotes, a conclusion, results, acknowledgments and references.
5. Authors should submit paper in a ZIP archive if any supplementary files are required along with the paper.
6. Proper permissions must be acquired for the use of any copyrighted material.
7. Manuscript submitted *must not have been submitted or published elsewhere* and all authors must be aware of the submission.

Declaration of Conflicts of Interest

It is required for authors to declare all financial, institutional, and personal relationships with other individuals and organizations that could influence (bias) their research.

Policy on Plagiarism

Plagiarism is not acceptable in Global Journals submissions at all.

Plagiarized content will not be considered for publication. We reserve the right to inform authors' institutions about plagiarism detected either before or after publication. If plagiarism is identified, we will follow COPE guidelines:

Authors are solely responsible for all the plagiarism that is found. The author must not fabricate, falsify or plagiarize existing research data. The following, if copied, will be considered plagiarism:

- Words (language)
- Ideas
- Findings
- Writings
- Diagrams
- Graphs
- Illustrations
- Lectures

- Printed material
- Graphic representations
- Computer programs
- Electronic material
- Any other original work

Authorship Policies

Global Journals follows the definition of authorship set up by the Open Association of Research Society, USA. According to its guidelines, authorship criteria must be based on:

1. Substantial contributions to the conception and acquisition of data, analysis, and interpretation of findings.
2. Drafting the paper and revising it critically regarding important academic content.
3. Final approval of the version of the paper to be published.

Changes in Authorship

The corresponding author should mention the name and complete details of all co-authors during submission and in manuscript. We support addition, rearrangement, manipulation, and deletions in authors list till the early view publication of the journal. We expect that corresponding author will notify all co-authors of submission. We follow COPE guidelines for changes in authorship.

Copyright

During submission of the manuscript, the author is confirming an exclusive license agreement with Global Journals which gives Global Journals the authority to reproduce, reuse, and republish authors' research. We also believe in flexible copyright terms where copyright may remain with authors/employers/institutions as well. Contact your editor after acceptance to choose your copyright policy. You may follow this form for copyright transfers.

Appealing Decisions

Unless specified in the notification, the Editorial Board's decision on publication of the paper is final and cannot be appealed before making the major change in the manuscript.

Acknowledgments

Contributors to the research other than authors credited should be mentioned in Acknowledgments. The source of funding for the research can be included. Suppliers of resources may be mentioned along with their addresses.

Declaration of funding sources

Global Journals is in partnership with various universities, laboratories, and other institutions worldwide in the research domain. Authors are requested to disclose their source of funding during every stage of their research, such as making analysis, performing laboratory operations, computing data, and using institutional resources, from writing an article to its submission. This will also help authors to get reimbursements by requesting an open access publication letter from Global Journals and submitting to the respective funding source.

Preparing your Manuscript

Authors can submit papers and articles in an acceptable file format: MS Word (doc, docx), LaTeX (.tex, .zip or .rar including all of your files), Adobe PDF (.pdf), rich text format (.rtf), simple text document (.txt), Open Document Text (.odt), and Apple Pages (.pages). Our professional layout editors will format the entire paper according to our official guidelines. This is one of the highlights of publishing with Global Journals—authors should not be concerned about the formatting of their paper. Global Journals accepts articles and manuscripts in every major language, be it Spanish, Chinese, Japanese, Portuguese, Russian, French, German, Dutch, Italian, Greek, or any other national language, but the title, subtitle, and abstract should be in English. This will facilitate indexing and the pre-peer review process.

The following is the official style and template developed for publication of a research paper. Authors are not required to follow this style during the submission of the paper. It is just for reference purposes.

Manuscript Style Instruction (Optional)

- Microsoft Word Document Setting Instructions.
- Font type of all text should be Swis721 Lt BT.
- Page size: 8.27" x 11'", left margin: 0.65, right margin: 0.65, bottom margin: 0.75.
- Paper title should be in one column of font size 24.
- Author name in font size of 11 in one column.
- Abstract: font size 9 with the word "Abstract" in bold italics.
- Main text: font size 10 with two justified columns.
- Two columns with equal column width of 3.38 and spacing of 0.2.
- First character must be three lines drop-capped.
- The paragraph before spacing of 1 pt and after of 0 pt.
- Line spacing of 1 pt.
- Large images must be in one column.
- The names of first main headings (Heading 1) must be in Roman font, capital letters, and font size of 10.
- The names of second main headings (Heading 2) must not include numbers and must be in italics with a font size of 10.

Structure and Format of Manuscript

The recommended size of an original research paper is under 15,000 words and review papers under 7,000 words. Research articles should be less than 10,000 words. Research papers are usually longer than review papers. Review papers are reports of significant research (typically less than 7,000 words, including tables, figures, and references)

A research paper must include:

a) A title which should be relevant to the theme of the paper.
b) A summary, known as an abstract (less than 150 words), containing the major results and conclusions.
c) Up to 10 keywords that precisely identify the paper's subject, purpose, and focus.
d) An introduction, giving fundamental background objectives.
e) Resources and techniques with sufficient complete experimental details (wherever possible by reference) to permit repetition, sources of information must be given, and numerical methods must be specified by reference.
f) Results which should be presented concisely by well-designed tables and figures.
g) Suitable statistical data should also be given.
h) All data must have been gathered with attention to numerical detail in the planning stage.

Design has been recognized to be essential to experiments for a considerable time, and the editor has decided that any paper that appears not to have adequate numerical treatments of the data will be returned unrefereed.

i) Discussion should cover implications and consequences and not just recapitulate the results; conclusions should also be summarized.
j) There should be brief acknowledgments.
k) There ought to be references in the conventional format. Global Journals recommends APA format.

Authors should carefully consider the preparation of papers to ensure that they communicate effectively. Papers are much more likely to be accepted if they are carefully designed and laid out, contain few or no errors, are summarizing, and follow instructions. They will also be published with much fewer delays than those that require much technical and editorial correction.

The Editorial Board reserves the right to make literary corrections and suggestions to improve brevity.



Format Structure

It is necessary that authors take care in submitting a manuscript that is written in simple language and adheres to published guidelines.

All manuscripts submitted to Global Journals should include:

Title

The title page must carry an informative title that reflects the content, a running title (less than 45 characters together with spaces), names of the authors and co-authors, and the place(s) where the work was carried out.

Author details

The full postal address of any related author(s) must be specified.

Abstract

The abstract is the foundation of the research paper. It should be clear and concise and must contain the objective of the paper and inferences drawn. It is advised to not include big mathematical equations or complicated jargon.

Many researchers searching for information online will use search engines such as Google, Yahoo or others. By optimizing your paper for search engines, you will amplify the chance of someone finding it. In turn, this will make it more likely to be viewed and cited in further works. Global Journals has compiled these guidelines to facilitate you to maximize the web-friendliness of the most public part of your paper.

Keywords

A major lynchpin of research work for the writing of research papers is the keyword search, which one will employ to find both library and internet resources. Up to eleven keywords or very brief phrases have to be given to help data retrieval, mining, and indexing.

One must be persistent and creative in using keywords. An effective keyword search requires a strategy: planning of a list of possible keywords and phrases to try.

Choice of the main keywords is the first tool of writing a research paper. Research paper writing is an art. Keyword search should be as strategic as possible.

One should start brainstorming lists of potential keywords before even beginning searching. Think about the most important concepts related to research work. Ask, “What words would a source have to include to be truly valuable in a research paper?” Then consider synonyms for the important words.

It may take the discovery of only one important paper to steer in the right keyword direction because, in most databases, the keywords under which a research paper is abstracted are listed with the paper.

Numerical Methods

Numerical methods used should be transparent and, where appropriate, supported by references.

Abbreviations

Authors must list all the abbreviations used in the paper at the end of the paper or in a separate table before using them.

Formulas and equations

Authors are advised to submit any mathematical equation using either MathJax, KaTeX, or LaTeX, or in a very high-quality image.

Tables, Figures, and Figure Legends

Tables: Tables should be cautiously designed, uncrowned, and include only essential data. Each must have an Arabic number, e.g., Table 4, a self-explanatory caption, and be on a separate sheet. Authors must submit tables in an editable format and not as images. References to these tables (if any) must be mentioned accurately.

Figures

Figures are supposed to be submitted as separate files. Always include a citation in the text for each figure using Arabic numbers, e.g., Fig. 4. Artwork must be submitted online in vector electronic form or by emailing it.

Preparation of Eletronic Figures for Publication

Although low-quality images are sufficient for review purposes, print publication requires high-quality images to prevent the final product being blurred or fuzzy. Submit (possibly by e-mail) EPS (line art) or TIFF (halftone/ photographs) files only. MS PowerPoint and Word Graphics are unsuitable for printed pictures. Avoid using pixel-oriented software. Scans (TIFF only) should have a resolution of at least 350 dpi (halftone) or 700 to 1100 dpi (line drawings). Please give the data for figures in black and white or submit a Color Work Agreement form. EPS files must be saved with fonts embedded (and with a TIFF preview, if possible).

For scanned images, the scanning resolution at final image size ought to be as follows to ensure good reproduction: line art: >650 dpi; halftones (including gel photographs): >350 dpi; figures containing both halftone and line images: >650 dpi.

Color charges: Authors are advised to pay the full cost for the reproduction of their color artwork. Hence, please note that if there is color artwork in your manuscript when it is accepted for publication, we would require you to complete and return a Color Work Agreement form before your paper can be published. Also, you can email your editor to remove the color fee after acceptance of the paper.

Tips for Writing a Good Quality Science Frontier Research Paper

Techniques for writing a good quality Science Frontier Research paper:

1. Choosing the topic: In most cases, the topic is selected by the interests of the author, but it can also be suggested by the guides. You can have several topics, and then judge which you are most comfortable with. This may be done by asking several questions of yourself, like "Will I be able to carry out a search in this area? Will I find all necessary resources to accomplish the search? Will I be able to find all information in this field area?" If the answer to this type of question is "yes," then you ought to choose that topic. In most cases, you may have to conduct surveys and visit several places. Also, you might have to do a lot of work to find all the rises and falls of the various data on that subject. Sometimes, detailed information plays a vital role, instead of short information. Evaluators are human: The first thing to remember is that evaluators are also human beings. They are not only meant for rejecting a paper. They are here to evaluate your paper. So present your best aspect.

2. Think like evaluators: If you are in confusion or getting demotivated because your paper may not be accepted by the evaluators, then think, and try to evaluate your paper like an evaluator. Try to understand what an evaluator wants in your research paper, and you will automatically have your answer. Make blueprints of paper: The outline is the plan or framework that will help you to arrange your thoughts. It will make your paper logical. But remember that all points of your outline must be related to the topic you have chosen.

3. Ask your guides: If you are having any difficulty with your research, then do not hesitate to share your difficulty with your guide (if you have one). They will surely help you out and resolve your doubts. If you can't clarify what exactly you require for your work, then ask your supervisor to help you with an alternative. He or she might also provide you with a list of essential readings.

4. Use of computer is recommended: As you are doing research in the field of science frontier then this point is quite obvious. Use right software: Always use good quality software packages. If you are not capable of judging good software, then you can lose the quality of your paper unknowingly. There are various programs available to help you which you can get through the internet.

5. Use the internet for help: An excellent start for your paper is using Google. It is a wondrous search engine, where you can have your doubts resolved. You may also read some answers for the frequent question of how to write your research paper or find a model research paper. You can download books from the internet. If you have all the required books, place importance on reading, selecting, and analyzing the specified information. Then sketch out your research paper. Use big pictures: You may use encyclopedias like Wikipedia to get pictures with the best resolution. At Global Journals, you should strictly follow here.



© Copyright by Global Journals | Guidelines Handbook

6. Bookmarks are useful: When you read any book or magazine, you generally use bookmarks, right? It is a good habit which helps to not lose your continuity. You should always use bookmarks while searching on the internet also, which will make your search easier.

7. Revise what you wrote: When you write anything, always read it, summarize it, and then finalize it.

8. Make every effort: Make every effort to mention what you are going to write in your paper. That means always have a good start. Try to mention everything in the introduction—what is the need for a particular research paper. Polish your work with good writing skills and always give an evaluator what he wants. Make backups: When you are going to do any important thing like making a research paper, you should always have backup copies of it either on your computer or on paper. This protects you from losing any portion of your important data.

9. Produce good diagrams of your own: Always try to include good charts or diagrams in your paper to improve quality. Using several unnecessary diagrams will degrade the quality of your paper by creating a hodgepodge. So always try to include diagrams which were made by you to improve the readability of your paper. Use of direct quotes: When you do research relevant to literature, history, or current affairs, then use of quotes becomes essential, but if the study is relevant to science, use of quotes is not preferable.

10. Use proper verb tense: Use proper verb tenses in your paper. Use past tense to present those events that have happened. Use present tense to indicate events that are going on. Use future tense to indicate events that will happen in the future. Use of wrong tenses will confuse the evaluator. Avoid sentences that are incomplete.

11. Pick a good study spot: Always try to pick a spot for your research which is quiet. Not every spot is good for studying.

12. Know what you know: Always try to know what you know by making objectives, otherwise you will be confused and unable to achieve your target.

13. Use good grammar: Always use good grammar and words that will have a positive impact on the evaluator; use of good vocabulary does not mean using tough words which the evaluator has to find in a dictionary. Do not fragment sentences. Eliminate one-word sentences. Do not ever use a big word when a smaller one would suffice.

Verbs have to be in agreement with their subjects. In a research paper, do not start sentences with conjunctions or finish them with prepositions. When writing formally, it is advisable to never split an infinitive because someone will (wrongly) complain. Avoid clichés like a disease. Always shun irritating alliteration. Use language which is simple and straightforward. Put together a neat summary.

14. Arrangement of information: Each section of the main body should start with an opening sentence, and there should be a changeover at the end of the section. Give only valid and powerful arguments for your topic. You may also maintain your arguments with records.

15. Never start at the last minute: Always allow enough time for research work. Leaving everything to the last minute will degrade your paper and spoil your work.

16. Multitasking in research is not good: Doing several things at the same time is a bad habit in the case of research activity. Research is an area where everything has a particular time slot. Divide your research work into parts, and do a particular part in a particular time slot.

17. Never copy others' work: Never copy others' work and give it your name because if the evaluator has seen it anywhere, you will be in trouble. Take proper rest and food: No matter how many hours you spend on your research activity, if you are not taking care of your health, then all your efforts will have been in vain. For quality research, take proper rest and food.

18. Go to seminars: Attend seminars if the topic is relevant to your research area. Utilize all your resources.

19. Refresh your mind after intervals: Try to give your mind a rest by listening to soft music or sleeping in intervals. This will also improve your memory. Acquire colleagues: Always try to acquire colleagues. No matter how sharp you are, if you acquire colleagues, they can give you ideas which will be helpful to your research.

20. Think technically: Always think technically. If anything happens, search for its reasons, benefits, and demerits. Think and then print: When you go to print your paper, check that tables are not split, headings are not detached from their descriptions, and page sequence is maintained.

21. Adding unnecessary information: Do not add unnecessary information like "I have used MS Excel to draw graphs." Irrelevant and inappropriate material is superfluous. Foreign terminology and phrases are not apropos. One should never take a broad view. Analogy is like feathers on a snake. Use words properly, regardless of how others use them. Remove quotations. Puns are for kids, not grunt readers. Never oversimplify: When adding material to your research paper, never go for oversimplification; this will definitely irritate the evaluator. Be specific. Never use rhythmic redundancies. Contractions shouldn't be used in a research paper. Comparisons are as terrible as clichés. Give up ampersands, abbreviations, and so on. Remove commas that are not necessary. Parenthetical words should be between brackets or commas. Understatement is always the best way to put forward earth-shaking thoughts. Give a detailed literary review.

22. Report concluded results: Use concluded results. From raw data, filter the results, and then conclude your studies based on measurements and observations taken. An appropriate number of decimal places should be used. Parenthetical remarks are prohibited here. Proofread carefully at the final stage. At the end, give an outline to your arguments. Spot perspectives of further study of the subject. Justify your conclusion at the bottom sufficiently, which will probably include examples.

23. Upon conclusion: Once you have concluded your research, the next most important step is to present your findings. Presentation is extremely important as it is the definite medium though which your research is going to be in print for the rest of the crowd. Care should be taken to categorize your thoughts well and present them in a logical and neat manner. A good quality research paper format is essential because it serves to highlight your research paper and bring to light all necessary aspects of your research.

Informal Guidelines of Research Paper Writing

Key points to remember:

- Submit all work in its final form.
- Write your paper in the form which is presented in the guidelines using the template.
- Please note the criteria peer reviewers will use for grading the final paper.

Final points:

One purpose of organizing a research paper is to let people interpret your efforts selectively. The journal requires the following sections, submitted in the order listed, with each section starting on a new page:

The introduction: This will be compiled from reference matter and reflect the design processes or outline of basis that directed you to make a study. As you carry out the process of study, the method and process section will be constructed like that. The results segment will show related statistics in nearly sequential order and direct reviewers to similar intellectual paths throughout the data that you gathered to carry out your study.

The discussion section:

This will provide understanding of the data and projections as to the implications of the results. The use of good quality references throughout the paper will give the effort trustworthiness by representing an alertness to prior workings.

Writing a research paper is not an easy job, no matter how trouble-free the actual research or concept. Practice, excellent preparation, and controlled record-keeping are the only means to make straightforward progression.

General style:

Specific editorial column necessities for compliance of a manuscript will always take over from directions in these general guidelines.

To make a paper clear: Adhere to recommended page limits.



© Copyright by Global Journals | Guidelines Handbook

Mistakes to avoid:

- Insertion of a title at the foot of a page with subsequent text on the next page.
- Separating a table, chart, or figure—confine each to a single page.
- Submitting a manuscript with pages out of sequence.
- In every section of your document, use standard writing style, including articles ("a" and "the").
- Keep paying attention to the topic of the paper.
- Use paragraphs to split each significant point (excluding the abstract).
- Align the primary line of each section.
- Present your points in sound order.
- Use present tense to report well-accepted matters.
- Use past tense to describe specific results.
- Do not use familiar wording; don't address the reviewer directly. Don't use slang or superlatives.
- Avoid use of extra pictures—include only those figures essential to presenting results.

Title page:

Choose a revealing title. It should be short and include the name(s) and address(es) of all authors. It should not have acronyms or abbreviations or exceed two printed lines.

Abstract: This summary should be two hundred words or less. It should clearly and briefly explain the key findings reported in the manuscript and must have precise statistics. It should not have acronyms or abbreviations. It should be logical in itself. Do not cite references at this point.

An abstract is a brief, distinct paragraph summary of finished work or work in development. In a minute or less, a reviewer can be taught the foundation behind the study, common approaches to the problem, relevant results, and significant conclusions or new questions.

Write your summary when your paper is completed because how can you write the summary of anything which is not yet written? Wealth of terminology is very essential in abstract. Use comprehensive sentences, and do not sacrifice readability for brevity; you can maintain it succinctly by phrasing sentences so that they provide more than a lone rationale. The author can at this moment go straight to shortening the outcome. Sum up the study with the subsequent elements in any summary. Try to limit the initial two items to no more than one line each.

Reason for writing the article—theory, overall issue, purpose.

- Fundamental goal.
- To-the-point depiction of the research.
- Consequences, including definite statistics—if the consequences are quantitative in nature, account for this; results of any numerical analysis should be reported. Significant conclusions or questions that emerge from the research.

Approach:

- Single section and succinct.
- An outline of the job done is always written in past tense.
- Concentrate on shortening results—limit background information to a verdict or two.
- Exact spelling, clarity of sentences and phrases, and appropriate reporting of quantities (proper units, important statistics) are just as significant in an abstract as they are anywhere else.

Introduction:

The introduction should "introduce" the manuscript. The reviewer should be presented with sufficient background information to be capable of comprehending and calculating the purpose of your study without having to refer to other works. The basis for the study should be offered. Give the most important references, but avoid making a comprehensive appraisal of the topic. Describe the problem visibly. If the problem is not acknowledged in a logical, reasonable way, the reviewer will give no attention to your results. Speak in common terms about techniques used to explain the problem, if needed, but do not present any particulars about the protocols here.

The following approach can create a valuable beginning:

- Explain the value (significance) of the study.
- Defend the model—why did you employ this particular system or method? What is its compensation? Remark upon its appropriateness from an abstract point of view as well as pointing out sensible reasons for using it.
- Present a justification. State your particular theory(-ies) or aim(s), and describe the logic that led you to choose them.
- Briefly explain the study's tentative purpose and how it meets the declared objectives.

Approach:

Use past tense except for when referring to recognized facts. After all, the manuscript will be submitted after the entire job is done. Sort out your thoughts; manufacture one key point for every section. If you make the four points listed above, you will need at least four paragraphs. Present surrounding information only when it is necessary to support a situation. The reviewer does not desire to read everything you know about a topic. Shape the theory specifically—do not take a broad view.

As always, give awareness to spelling, simplicity, and correctness of sentences and phrases.

Procedures (methods and materials):

This part is supposed to be the easiest to carve if you have good skills. A soundly written procedures segment allows a capable scientist to replicate your results. Present precise information about your supplies. The suppliers and clarity of reagents can be helpful bits of information. Present methods in sequential order, but linked methodologies can be grouped as a segment. Be concise when relating the protocols. Attempt to give the least amount of information that would permit another capable scientist to replicate your outcome, but be cautious that vital information is integrated. The use of subheadings is suggested and ought to be synchronized with the results section.

When a technique is used that has been well-described in another section, mention the specific item describing the way, but draw the basic principle while stating the situation. The purpose is to show all particular resources and broad procedures so that another person may use some or all of the methods in one more study or referee the scientific value of your work. It is not to be a step-by-step report of the whole thing you did, nor is a methods section a set of orders.

Materials:

Materials may be reported in part of a section or else they may be recognized along with your measures.

Methods:

- Report the method and not the particulars of each process that engaged the same methodology.
- Describe the method entirely.
- To be succinct, present methods under headings dedicated to specific dealings or groups of measures.
- Simplify—detail how procedures were completed, not how they were performed on a particular day.
- If well-known procedures were used, account for the procedure by name, possibly with a reference, and that's all.

Approach:

It is embarrassing to use vigorous voice when documenting methods without using first person, which would focus the reviewer's interest on the researcher rather than the job. As a result, when writing up the methods, most authors use third person passive voice.

Use standard style in this and every other part of the paper—avoid familiar lists, and use full sentences.

What to keep away from:

- Resources and methods are not a set of information.
- Skip all descriptive information and surroundings—save it for the argument.
- Leave out information that is immaterial to a third party.



© Copyright by Global Journals | Guidelines Handbook

Results:

The principle of a results segment is to present and demonstrate your conclusion. Create this part as entirely objective details of the outcome, and save all understanding for the discussion.

The page length of this segment is set by the sum and types of data to be reported. Use statistics and tables, if suitable, to present consequences most efficiently.

You must clearly differentiate material which would usually be incorporated in a study editorial from any unprocessed data or additional appendix matter that would not be available. In fact, such matters should not be submitted at all except if requested by the instructor.

Content:

- Sum up your conclusions in text and demonstrate them, if suitable, with figures and tables.
- In the manuscript, explain each of your consequences, and point the reader to remarks that are most appropriate.
- Present a background, such as by describing the question that was addressed by creation of an exacting study.
- Explain results of control experiments and give remarks that are not accessible in a prescribed figure or table, if appropriate.
- Examine your data, then prepare the analyzed (transformed) data in the form of a figure (graph), table, or manuscript.

What to stay away from:

- Do not discuss or infer your outcome, report surrounding information, or try to explain anything.
- Do not include raw data or intermediate calculations in a research manuscript.
- Do not present similar data more than once.
- A manuscript should complement any figures or tables, not duplicate information.
- Never confuse figures with tables—there is a difference.

Approach:

As always, use past tense when you submit your results, and put the whole thing in a reasonable order.

Put figures and tables, appropriately numbered, in order at the end of the report.

If you desire, you may place your figures and tables properly within the text of your results section.

Figures and tables:

If you put figures and tables at the end of some details, make certain that they are visibly distinguished from any attached appendix materials, such as raw facts. Whatever the position, each table must be titled, numbered one after the other, and include a heading. All figures and tables must be divided from the text.

Discussion:

The discussion is expected to be the trickiest segment to write. A lot of papers submitted to the journal are discarded based on problems with the discussion. There is no rule for how long an argument should be.

Position your understanding of the outcome visibly to lead the reviewer through your conclusions, and then finish the paper with a summing up of the implications of the study. The purpose here is to offer an understanding of your results and support all of your conclusions, using facts from your research and generally accepted information, if suitable. The implication of results should be fully described.

Infer your data in the conversation in suitable depth. This means that when you clarify an observable fact, you must explain mechanisms that may account for the observation. If your results vary from your prospect, make clear why that may have happened. If your results agree, then explain the theory that the proof supported. It is never suitable to just state that the data approved the prospect, and let it drop at that. Make a decision as to whether each premise is supported or discarded or if you cannot make a conclusion with assurance. Do not just dismiss a study or part of a study as "uncertain."

Research papers are not acknowledged if the work is imperfect. Draw what conclusions you can based upon the results that you have, and take care of the study as a finished work.

- You may propose future guidelines, such as how an experiment might be personalized to accomplish a new idea.
- Give details of all of your remarks as much as possible, focusing on mechanisms.
- Make a decision as to whether the tentative design sufficiently addressed the theory and whether or not it was correctly restricted. Try to present substitute explanations if they are sensible alternatives.
- One piece of research will not counter an overall question, so maintain the large picture in mind. Where do you go next? The best studies unlock new avenues of study. What questions remain?
- Recommendations for detailed papers will offer supplementary suggestions.

Approach:

When you refer to information, differentiate data generated by your own studies from other available information. Present work done by specific persons (including you) in past tense.

Describe generally acknowledged facts and main beliefs in present tense.

The Administration Rules

Administration Rules to Be Strictly Followed before Submitting Your Research Paper to Global Journals Inc.

Please read the following rules and regulations carefully before submitting your research paper to Global Journals Inc. to avoid rejection.

Segment draft and final research paper: You have to strictly follow the template of a research paper, failing which your paper may get rejected. You are expected to write each part of the paper wholly on your own. The peer reviewers need to identify your own perspective of the concepts in your own terms. Please do not extract straight from any other source, and do not rephrase someone else's analysis. Do not allow anyone else to proofread your manuscript.

Written material: You may discuss this with your guides and key sources. Do not copy anyone else's paper, even if this is only imitation, otherwise it will be rejected on the grounds of plagiarism, which is illegal. Various methods to avoid plagiarism are strictly applied by us to every paper, and, if found guilty, you may be blacklisted, which could affect your career adversely. To guard yourself and others from possible illegal use, please do not permit anyone to use or even read your paper and file.

Criterion for Grading a Research Paper (Compilation) by Global Journals

Please note that following table is only a Grading of "Paper Compilation" and not on "Performed/Stated Research" whose grading solely depends on Individual Assigned Peer Reviewer and Editorial Board Member. These can be available only on request and after decision of Paper. This report will be the property of Global Journals.

Topics	Grades		
	A-B	**C-D**	**E-F**
Abstract	Clear and concise with appropriate content, Correct format. 200 words or below	Unclear summary and no specific data, Incorrect form Above 200 words	No specific data with ambiguous information Above 250 words
Introduction	Containing all background details with clear goal and appropriate details, flow specification, no grammar and spelling mistake, well organized sentence and paragraph, reference cited	Unclear and confusing data, appropriate format, grammar and spelling errors with unorganized matter	Out of place depth and content, hazy format
Methods and Procedures	Clear and to the point with well arranged paragraph, precision and accuracy of facts and figures, well organized subheads	Difficult to comprehend with embarrassed text, too much explanation but completed	Incorrect and unorganized structure with hazy meaning
Result	Well organized, Clear and specific, Correct units with precision, correct data, well structuring of paragraph, no grammar and spelling mistake	Complete and embarrassed text, difficult to comprehend	Irregular format with wrong facts and figures
Discussion	Well organized, meaningful specification, sound conclusion, logical and concise explanation, highly structured paragraph reference cited	Wordy, unclear conclusion, spurious	Conclusion is not cited, unorganized, difficult to comprehend
References	Complete and correct format, well organized	Beside the point, Incomplete	Wrong format and structuring

INDEX

A

Adolescents · 20, 27
Anthropometric · 20, 21, 22, 24, 27, 29
Apprehend · 13

C

Clustering · 12, 15, 16, 17, 18, 19
Comprehend · 1, 12, 18

E

Elucidate · 12
Erosion · 3

M

Mellitus · 20
Mitochondrial · 18

O

Obesity · 20, 21, 23, 24, 25, 27

P

Pivotal · 12
Portrays · 16
Prioritize · 1

R

Reluctance · 20
Repercussion · 3

S

Silhouette · 16, 17



Global Journal of Science Frontier Research

Visit us on the Web at www.GlobalJournals.org | www.JournalofScience.org
or email us at helpdesk@globaljournals.org

ISSN 9755896



© Global Journals