Online ISSN: 2249-4626
Print ISSN: 0975-5896

Global Journal of Science Frontier Research: B

Chemistry

Highlights

- Conductometric Studies
- Macrocyclic Schiff Bases Ligands
- Stable Adducts of TRIS
- Manganese Soap Solutions

Discovering Thoughts, Inventing Future

VOLUME 14 ISSUE 3 VERSION 1.0

© 2001-2014 by Global Journal of Science Frontier Research , USA

Global Journal of Science Frontier Research: B
Chemistry

Global Journal of Science Frontier Research: B
Chemistry

Volume 14 Issue 3 (Ver. 1.0)

Open Association of Research Society

© Global Journal of Science Frontier Research. 2014.

All rights reserved.

This is a special issue published in version 1.0 of "Global Journal of Science Frontier Research." By Global Journals Inc.

All articles are open access articles distributed under "Global Journal of Science Frontier Research"

Reading License, which permits restricted use. Entire contents are copyright by of "Global Journal of Science Frontier Research" unless otherwise noted on specific articles.

No part of this publication may be reproduced or transmitted in any form or by any means, electronic or mechanical, including photocopy, recording, or any information storage and retrieval system, without written permission.

The opinions and statements made in this book are those of the authors concerned. Ultraculture has not verified and neither confirms nor denies any of the foregoing and no warranty or fitness is implied.

Engage with the contents herein at your own risk.

The use of this journal, and the terms and conditions for our providing information, is governed by our Disclaimer, Terms and Conditions and Privacy Policy given on our website http://globaljournals.us/terms-and-condition/menu-id-1463/

By referring / using / reading / any type of association / referencing this journal, this signifies and you acknowledge that you have read them and that you accept and will be bound by the terms thereof.

All information, journals, this journal, activities undertaken, materials, services and our website, terms and conditions, privacy policy, and this journal is subject to change anytime without any prior notice.

Incorporation No.: 0423089
License No.: 42125/022010/1186
Registration No.: 430374
Import-Export Code: 1109007027
Employer Identification Number (EIN):
USA Tax ID: 98-0673427

Global Journals Inc.

*(A Delaware USA Incorporation with "Good Standing"; **Reg. Number: 0423089**)*

Sponsors: Open Association of Research Society
Open Scientific Standards

Publisher's Headquarters office

Global Journals Headquarters
301st Edgewater Place Suite, 100 Edgewater Dr.-Pl,
Wakefield MASSACHUSETTS, Pin: 01880,
United States of America
USA Toll Free: +001-888-839-7392
USA Toll Free Fax: +001-888-839-7392

Offset Typesetting

Global Journals Incorporated
2nd, Lansdowne, Lansdowne Rd., Croydon-Surrey,
Pin: CR9 2ER, United Kingdom

Packaging & Continental Dispatching

Global Journals
E-3130 Sudama Nagar, Near Gopur Square,
Indore, M.P., Pin:452009, India

Find a correspondence nodal officer near you

To find nodal officer of your country, please email us at *local@globaljournals.org*

eContacts

Press Inquiries: *press@globaljournals.org*
Investor Inquiries: *investors@globaljournals.org*
Technical Support: *technology@globaljournals.org*
Media & Releases: *media@globaljournals.org*

Pricing (Including by Air Parcel Charges):

For Authors:
22 USD (B/W) & 50 USD (Color)
Yearly Subscription (Personal & Institutional):
200 USD (B/W) & 250 USD (Color)

Integrated Editorial Board
(Computer Science, Engineering, Medical, Management, Natural Science, Social Science)

John A. Hamilton,"Drew" Jr.,
Ph.D., Professor, Management
Computer Science and Software Engineering
Director, Information Assurance Laboratory
Auburn University

Dr. Henry Hexmoor
IEEE senior member since 2004
Ph.D. Computer Science, University at Buffalo
Department of Computer Science
Southern Illinois University at Carbondale

Dr. Osman Balci, Professor
Department of Computer Science
Virginia Tech, Virginia University
Ph.D.and M.S.Syracuse University, Syracuse, New York
M.S. and B.S. Bogazici University, Istanbul, Turkey

Yogita Bajpai
M.Sc. (Computer Science), FICCT
U.S.A.Email:
yogita@computerresearch.org

Dr. T. David A. Forbes
Associate Professor and Range Nutritionist
Ph.D. Edinburgh University - Animal Nutrition
M.S. Aberdeen University - Animal Nutrition
B.A. University of Dublin- Zoology

Dr. Wenying Feng
Professor, Department of Computing & Information Systems
Department of Mathematics
Trent University, Peterborough,
ON Canada K9J 7B8

Dr. Thomas Wischgoll
Computer Science and Engineering,
Wright State University, Dayton, Ohio
B.S., M.S., Ph.D.
(University of Kaiserslautern)

Dr. Abdurrahman Arslanyilmaz
Computer Science & Information Systems Department
Youngstown State University
Ph.D., Texas A&M University
University of Missouri, Columbia
Gazi University, Turkey

Dr. Xiaohong He
Professor of International Business
University of Quinnipiac
BS, Jilin Institute of Technology; MA, MS, PhD,. (University of Texas-Dallas)

Burcin Becerik-Gerber
University of Southern California
Ph.D. in Civil Engineering
DDes from Harvard University
M.S. from University of California, Berkeley & Istanbul University

Dr. Bart Lambrecht
Director of Research in Accounting and FinanceProfessor of Finance
Lancaster University Management School
BA (Antwerp); MPhil, MA, PhD (Cambridge)

Dr. Carlos García Pont
Associate Professor of Marketing
IESE Business School, University of Navarra
Doctor of Philosophy (Management), Massachusetts Institute of Technology (MIT)
Master in Business Administration, IESE, University of Navarra
Degree in Industrial Engineering, Universitat Politècnica de Catalunya

Dr. Fotini Labropulu
Mathematics - Luther College
University of ReginaPh.D., M.Sc. in Mathematics
B.A. (Honors) in Mathematics
University of Windso

Dr. Lynn Lim
Reader in Business and Marketing
Roehampton University, London
BCom, PGDip, MBA (Distinction), PhD, FHEA

Dr. Mihaly Mezei
ASSOCIATE PROFESSOR
Department of Structural and Chemical Biology, Mount Sinai School of Medical Center
Ph.D., Etvs Lornd University
Postdoctoral Training,
New York University

Dr. Söhnke M. Bartram
Department of Accounting and FinanceLancaster University Management SchoolPh.D. (WHU Koblenz)
MBA/BBA (University of Saarbrücken)

Dr. Miguel Angel Ariño
Professor of Decision Sciences
IESE Business School
Barcelona, Spain (Universidad de Navarra)
CEIBS (China Europe International Business School).
Beijing, Shanghai and Shenzhen
Ph.D. in Mathematics
University of Barcelona
BA in Mathematics (Licenciatura)
University of Barcelona

Philip G. Moscoso
Technology and Operations Management
IESE Business School, University of Navarra
Ph.D in Industrial Engineering and Management, ETH Zurich
M.Sc. in Chemical Engineering, ETH Zurich

Dr. Sanjay Dixit, M.D.
Director, EP Laboratories, Philadelphia VA Medical Center
Cardiovascular Medicine - Cardiac Arrhythmia
Univ of Penn School of Medicine

Dr. Han-Xiang Deng
MD., Ph.D
Associate Professor and Research Department Division of Neuromuscular Medicine
Davee Department of Neurology and Clinical NeuroscienceNorthwestern University Feinberg School of Medicine

Dr. Pina C. Sanelli
Associate Professor of Public Health
Weill Cornell Medical College
Associate Attending Radiologist
NewYork-Presbyterian Hospital
MRI, MRA, CT, and CTA
Neuroradiology and Diagnostic Radiology
M.D., State University of New York at Buffalo,School of Medicine and Biomedical Sciences

Dr. Roberto Sanchez
Associate Professor
Department of Structural and Chemical Biology
Mount Sinai School of Medicine
Ph.D., The Rockefeller University

Dr. Wen-Yih Sun
Professor of Earth and Atmospheric SciencesPurdue University Director National Center for Typhoon and Flooding Research, Taiwan University Chair Professor Department of Atmospheric Sciences, National Central University, Chung-Li, TaiwanUniversity Chair Professor Institute of Environmental Engineering, National Chiao Tung University, Hsin-chu, Taiwan.Ph.D., MS The University of Chicago, Geophysical Sciences
BS National Taiwan University, Atmospheric Sciences
Associate Professor of Radiology

Dr. Michael R. Rudnick
M.D., FACP
Associate Professor of Medicine
Chief, Renal Electrolyte and Hypertension Division (PMC)
Penn Medicine, University of Pennsylvania
Presbyterian Medical Center, Philadelphia
Nephrology and Internal Medicine
Certified by the American Board of Internal Medicine

Dr. Bassey Benjamin Esu
B.Sc. Marketing; MBA Marketing; Ph.D Marketing
Lecturer, Department of Marketing, University of Calabar
Tourism Consultant, Cross River State Tourism Development Department
Co-ordinator , Sustainable Tourism Initiative, Calabar, Nigeria

Dr. Aziz M. Barbar, Ph.D.
IEEE Senior Member
Chairperson, Department of Computer Science
AUST - American University of Science & Technology
Alfred Naccash Avenue – Ashrafieh

President Editor (HON.)

Dr. George Perry, (Neuroscientist)
Dean and Professor, College of Sciences
Denham Harman Research Award (American Aging Association)
ISI Highly Cited Researcher, Iberoamerican Molecular Biology Organization
AAAS Fellow, Correspondent Member of Spanish Royal Academy of Sciences
University of Texas at San Antonio
Postdoctoral Fellow (Department of Cell Biology)
Baylor College of Medicine
Houston, Texas, United States

Chief Author (HON.)

Dr. R.K. Dixit
M.Sc., Ph.D., FICCT
Chief Author, India
Email: authorind@computerresearch.org

Dean & Editor-in-Chief (HON.)

Vivek Dubey(HON.)
MS (Industrial Engineering),
MS (Mechanical Engineering)
University of Wisconsin, FICCT
Editor-in-Chief, USA
editorusa@computerresearch.org

Sangita Dixit
M.Sc., FICCT
Dean & Chancellor (Asia Pacific)
deanind@computerresearch.org

Suyash Dixit
(B.E., Computer Science Engineering), FICCTT
President, Web Administration and
Development , CEO at IOSRD
COO at GAOR & OSS

Er. Suyog Dixit
(M. Tech), BE (HONS. in CSE), FICCT
SAP Certified Consultant
CEO at IOSRD, GAOR & OSS
Technical Dean, Global Journals Inc. (US)
Website: www.suyogdixit.com
Email:suyog@suyogdixit.com

Pritesh Rajvaidya
(MS) Computer Science Department
California State University
BE (Computer Science), FICCT
Technical Dean, USA
Email: pritesh@computerresearch.org

Luis Galárraga
J!Research Project Leader
Saarbrücken, Germany

Contents of the Volume

i. Copyright Notice
ii. Editorial Board Members
iii. Chief Author and Dean
iv. Table of Contents
v. From the Chief Editor's Desk
vi. Research and Review Papers

1. Conductometric Studies on Manganese Soap Solutions. *1-4*
2. Preparation, Characterisation and Reactions of Stable Adducts of TRIS (Pentafluorophenyl) Antimony (V) Diisothiocyanates. *5-9*
3. Synthesis Characterization and Antibacterial Activity of New Open and Macrocyclic Schiff Bases Ligands. *11-21*
4. Qualitative and Quantitative Analysis for Determination of Glue Sniffer's Urine. *23-28*
5. The Color Pollution Removal (Acid Red 88) of Industrial Waste Watersby Electrocoagulation Method. *29-34*

vii. Auxiliary Memberships
viii. Process of Submission of Research Paper
ix. Preferred Author Guidelines
x. Index

Global Journal of Science Frontier Research: B
Chemistry
Volume 14 Issue 3 Version 1.0 Year 2014
Type : Double Blind Peer Reviewed International Research Journal
Publisher: Global Journals Inc. (USA)
Online ISSN: 2249-4626 & Print ISSN: 0975-5896

Conductometric Studies on Manganese Soap Solutions

By Vasu Mitra & S.K. Upadhyay
RBS Engineering Technical Campus, India

Abstract- The conductometric studies of the solution of manganese butyrate and caprylate in a mixture of 50% Benzene and 50% Methanol (v/v) were employed to determine the specific conductance, limiting molar conductance at infinite dilution, degree of dissociation, dissociation constant and CMC. The values of critical micelles concentration decreases with increasing chain length of fatty acid component. The result show that the soaps behaves as a weak electrolytes below the CMC. The thermodynamic parameters for both dissociation and association processes are evaluated.

Keywords: *manganese soaps, CMC, weak electrolytes, conductivity.*

GJSFR-B Classification : *FOR Code: 860609, 030599*

CONDUCTOMETRICSTUDIESONMANGANESESOAPSOLUTIONS

Strictly as per the compliance and regulations of :

© 2014. Vasu Mitra & S.K. Upadhyay. This is a research/review paper, distributed under the terms of the Creative Commons Attribution-Noncommercial 3.0 Unported License http://creativecommons.org/licenses/by-nc/3.0/), permitting all non commercial use, distribution, and reproduction in any medium, provided the original work is properly cited.

Conductometric Studies on Manganese Soap Solutions

Vasu Mitra [α] & S.K. Upadhyay [σ]

Abstract- The conductometric studies of the solution of manganese butyrate and caprylate in a mixture of 50% Benzene and 50% Methanol (v/v) were employed to determine the specific conductance, limiting molar conductance at infinite dilution, degree of dissociation, dissociation constant and CMC. The values of critical micelles concentration decreases with increasing chain length of fatty acid component. The result show that the soaps behaves as a weak electrolytes below the CMC. The thermodynamic parameters for both dissociation and association processes are evaluated.

Keywords: manganese soaps, CMC, weak electrolytes, conductivity.

I. Introduction

The transition metal soaps as lubricants catalysts, stabilizers and corrosion inhibiting agents has fascinated research workers in the past. The physico-chemical behavior of transition metal soaps has been studied by them. The characteristics and structure of these soaps depend on the method and conditions of preparation. The conductometric investigations are not extended to these metal soaps of still lower fatty acids [11]. Previous communications on interfacial tension, viscosity and conductivity confirmed that aqueous solution of transition metal butyrate could form micelles. The excellent solubility of transition metal butyrate in a 50% methanol and 50% benzene mixture (v/v) has necessitated this study on the conductance and micellar behaviour of these compounds in this mixture and different temperatures.

II. Experimental

All the chemicals used were BDH/AR grade. Chromium soaps (butyrate and caprylate) were prepared by direct metathesis of the corresponding potassium soap with slight-excess of the solution of manganese chloride at 50-55°c under vigorous stirring [8-10]. The precipitated soaps were washed several times with water and acetone. The metal soaps thus obtained were first dried in an air oven at 50-60°c and the final drying of the soaps was carried out under reduced pressure. The soaps were purified by recrystallization with Benzene-methanol mixture. The purity of the soaps was confirmed by the determination of melting points.

A digital conductivity meter (Toshniwal CL01.10A) and a dipping type conductivity cell with Platinized electrodes (cell constant =0.90) were used for measuring the conductance of the soap solutions. All measurements were made at 35-50°c (±0.05°c). The specific and molar conductance were expressed in Ω^{-1} cm^{-1} and $\Omega^{-1}cm^2\ g^{-1}\ mol^{-1}$ respectively.

Table 1 : Conductivity of Manganese Butyrate in Mixture of 50% Benzene and 50% Methanol at 40±0.05°C.

S.No.	Concentration $C\times10^2$	Specific conductance $\kappa\times10^6$ 'μ'	Molar conductance	1/μ	$\mu^2c^2\times10^4$ 'α'	Degree of dissociation	Dissociation constant $K\times10^4$
1.	1.00	17.0	1.70	0.58	2.89	0.620	2.509
2.	1.18	17.6	1.49	0.67	3.09	0.544	2.000
3.	1.43	18.9	1.32	0.75	3.56	0.482	1.768
4.	1.54	19.8	1.28	0.78	3.88	0.467	1.810
5.	1.65	20.7	1.25	0.80	4.25	0.456	1.898
6.	1.91	22.3	1.16	0.86	4.90	0.423	1.914
7.	2.07	23.6	1.14	0.87	5.56	0.416	2.112
8.	2.26	24.8	1.09	0.91	6.06	0.398	2.139
9.	2.49	26.2	1.05	0.95	6.83	0.383	2.258
10.	2.77	28.0	1.01	0.99	7.82	0.369	2.444
11.	3.12	30.9	0.99	1.01	9.54	0.361	2.866

Author α: RBS College, Agra.
Author σ: RBS Engineering & Technical Campus, Bichpuri, Agra, India. e-mail: sanjay_upadh11j@rediffmail.com

© 2014 Global Journals Inc. (US)

12.	3.57	33.8	0.94	1.06	11.26	0.343	3.131
13.	4.16	37.3	0.89	1.12	13.70	0.325	3.520
14.	4.54	39.7	0.87	1.51	15.60	0.318	3.887
15.	4.99	42.3	0.84	1.19	17.56	0.306	4.112
16.	5.55	45.2	0.81	1.23	20.20	0.296	4.538
17.	6.24	46.1	0.73	1.36	20.74	0.266	3.993
18.	7.14	48.4	0.67	1.49	22.88	0.244	3.918
19.	8.33	53.2	0.63	1.58	27.54	0.230	4.385
20.	10.00	60.6	0.60	1.66	36.00	0.219	5.379

Table 2 : Conductivity of Manganese Caprylate in Mixture of 50% Benzene and 50% Methanol at 40±0.05°C.

S.No.	Concentration $C\times10^2$ κ×10⁶	Specific conductance 'μ'	Molar conductance	1/μ	$\mu^2 c^2 \times10^4$ 'α'	Degree of dissociation	Dissociation constant K×10⁴
1.	1.00	13.5	1.35	0.74	1.82	0.600	2.160
2.	1.18	14.6	1.23	0.81	2.10	0.546	1.996
3.	1.43	15.8	1.10	0.90	2.47	0.493	1.933
4.	1.54	16.5	1.07	0.93	2.71	0.475	1.936
5.	1.65	17.2	1.04	0.96	3.94	0.462	1.996
6.	1.91	18.7	0.97	1.03	3.43	0.431	2.053
7.	2.07	19.6	0.94	1.06	3.78	0.417	2.349
8.	2.26	20.8	0.92	1.08	4.36	0.409	2.398
9.	2.49	22.0	0.88	1.13	4.80	0.391	2.434
10.	2.77	23.6	0.85	1.17	5.41	0.378	2.665
11.	3.12	25.4	0.81	1.23	6.38	0.360	2.838
12.	3.57	28.0	0.78	1.28	7.75	0.347	3.262
13.	4.16	31.1	0.74	1.35	9.47	0.329	3.673
14.	4.54	32.3	0.71	1.40	10.39	0.316	3.800
15.	4.99	34.4	0.68	1.47	11.51	0.302	3.930
16.	5.55	37.0	0.66	1.51	13.41	0.293	4.383
17.	6.24	39.9	0.63	1.58	15.45	0.280	4.748
18.	7.14	43.2	0.60	1.66	18.35	0.267	5.295
19.	8.33	48.2	0.57	1.75	22.54	0.253	6.017
20.	10.00	53.3	0.53	1.88	28.09	0.236	6.881

Table 3 : Values of CMC, μ_0 and K of Manganese Soaps

S.N.	Soap (g mole l^{-1})	CMC	μ_0	$K \times 10^5$
1.	Manganese butyrate	0.043	2.74	17.20
2.	Manganese caprylate	0.041	2.25	16.50

© 2014 Global Journals Inc. (US)

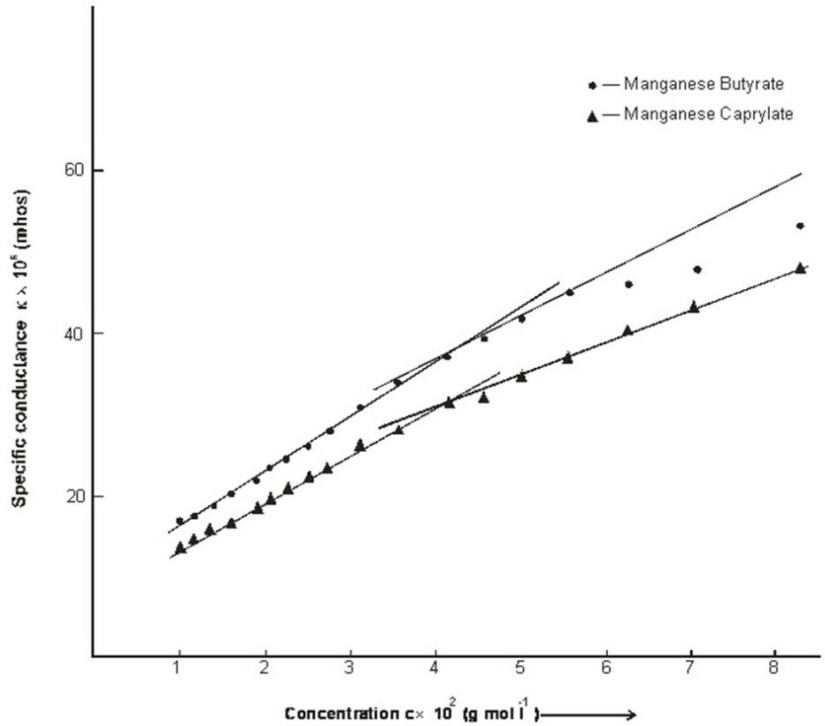

Figure 1 : Specific Conductance Vs Concentration

III. Results and Discussion

a) *Specific Conductance*

The specific conductance, k, of the solutions of manganese soaps (butyrate and caprylate) in 50% benzene and 50% Methanol increases with increasing soap concentration and decreasing chain length of fatty acid constituent of the soap molecule (Table 1 and 2). The increase in the specific conductance may be due to the ionization of manganese soaps into simple metal cations, Mn^{+2} and fatty acid anions $RC00^{-}$ (where R is C_3H_7 and C_7H_{15} for butyrate and caprylate respectively) in dilute solutions and due to the formation of micelles of higher soap concentrations. The decrease in specific conductance with increasing chain length of soap may be due to the increasing size and decreasing mobility of anions with increasing chain length of soap. The plots of specific conductance Vs. soap concentrations (Fig.1) are characterized by an intersection of two straight lines at a concentration which corresponds to the CMC of manganese soaps (butyrate: 0.043M and caprylate .041M, respectively). It is suggested that these soaps are considerably ionized in dilute solutions and the anions begin to aggregate to form ionic micelles at CMC.

b) *Molar Conductance and Ionization Constant*

The molar conductance, μ of the solutions of chromium soaps in 50% methanol and 50% benzene (v/v) decreases with increasing soap concentration as well as chain-length of the soap. The decrease is attributed to the combined effects of ionic atmosphere, solvation of ions and decrease of mobility and the formation of micelles. The plots of molar conductance μ vs. Square root of soap concentration, $C^{1/2}$, are not linear which indicate that the soaps behave as weak electrolyte in dilute solutions. The limiting molar conductance, μ_0, of these soap solutions cannot be obtained by usual extrapolation method and the Debye-Huckel-Onsager equation is not applicable to these soap solutions [12-13].

The molar conductance results show that the dilute solutions of manganese soaps behave as weak electrolyte. Since the number of ions for a weak electrolyte is relatively small in dilute solutions and the interionic effects are negligible and so the activities of ions may be taken as almost equal to the concentrations and conductance ratio, μ / μ_0 is a reasonably good measure for the degree of ionization α, (where μ is the molar conductance at finite concentration and μ_0 is the molar conductance at infinite dilution). On substituting the value of α in the equation of ionization constant for 1:3 electrolyte one gets

The values of the ionization constant K and μ_0 can be obtained from the slope and intercept of the line as plots of μ^3c^3 vs. $1/\mu$ for dilute soap solution. The values of limiting molar conductance, μ_0, are 2.74 and 2.25 where as the ionisation constants are 17.20 and 16.50 for manganese butyrate and caprylate, respectively.

The values of degree of ionization, α, at different concentrations have been calculated by assuming that

© 2014 Global Journals Inc. (US)

they are equal to the conductance ratio, μ/μ_0 (Tables 1 and 2). The values of degree of ionization, α, show that the solutions of manganese soaps behave as weak electrolyte. The plots of the degree of ionization vs. soap concentration show that the degree of ionization of manganese soaps decreases rapidly with the soap concentration in dilute solutions where as it decreases slowly in concentrated solutions.

The values of ionization constant, K (Table 1 and 2) again confirm that these soaps behave as a weak electrolyte in solutions. The ionization constant exhibits a drift with increasing soap concentration which may be due to the fact that the conductance ratio, μ/μ_0 is not exactly equal to the degree of ionization α and the activity coefficients of ions are not exactly equal to unity and the failure of the simple Debye-Huckel activity equation under these conditions.

The results show that the soap behaves as a weak electrolyte in dilute solutions below the CMC.

References Références Referencias

1. R. P. Verma and R. Jindal, Tenside Detergents, 20,193(1983).
2. A. K. Solanki and A.M. Bhandari, Tenside Detergants, 18,34 (1981).
3. K. N. Mehrotra, R. K. Shukla and M. Chauhan, Acustica, 75,83(1991).
4. M Chauhan, J. Chem Eng. Data., 37,4(1992).
5. K. N Mehrotra, M. Chauhan and R. K. Shukla, J. Phy. Chem. Liq.,21,293(1990).
6. K. N. Mehrotra, M. Chauhan and R. K. Shukla, Monatsh. Chem., 120,1063(1989).
7. K. N. Mehrotra, M. Chauhan and R. K. Shukla, Bull. Chem. Soc (Japan), 68,1825(1995).
8. S.K. Upadhyay, R.K. Shukla and Govind Sharma, Asian Journal of Chemistry, 19,3561(2007)
9. S. K. Upadhyay , R. K. Shukla and Govind Sharma, J. Indian Chem, Soc., 85,490(2007).
10. S. K. Upadhyay, R. K. Shukla, M. Shukla, N. Gupta and Govind Sharma, J. Indian Chem, Soc., 86,171(2008).
11. K. N. Mehrotra, M. Chauhan and R. K. Shukla, J. Am. Oil. Chem. Soc., 67,446(1990).
12. P. Debye and E. Huckel, Z. Phys., 24,305(1923)
13. P. Debye and E. Huckel, Onsager Z. Phys., 27,388(1926).
14. K. Bjerrum and K. D. Vidensk, Selsk Mat.-Fys. Medd.,7,9,(1926).
15. R. M. Fuoss and C. A. Kraus, J.Am. Chem. Soc., 55,1019(1933).

© 2014 Global Journals Inc. (US)

Global Journal of Science Frontier Research: B
Chemistry
Volume 14 Issue 3 Version 1.0 Year 2014
Type : Double Blind Peer Reviewed International Research Journal
Publisher: Global Journals Inc. (USA)
Online ISSN: 2249-4626 & Print ISSN: 0975-5896

Preparation, Characterisation and Reactions of Stable Adducts of Tris (Pentafluorophenyl) Antimony (V) Diisothiocyanates

By Ram Nath Prasad Yadav

Tribhuvan Uiniversity, Nepal

Abstract- A series of new stable adducts of tris (pentafluo-rophenyl)antimony(V) diisothiocyante of the type $(C_6H_5)_3$ $Sb(NCS)_2$.L. Where, L = dipropyl formamide (DPF), 3-methylpyridine(3-Picoline), dimethyl formamide (DMF), tryphenylphosphine oxide(Ph_3PO), triphenylarsine oxide (Ph_3AsO), dimethyl sulfoxide (DMSO), thiourea (TU), pyridine(C_5H_5N) have been synthesized by the reaction of tris (pentafluorophenyl)antimony(V) diisothiocyanate with desired ligand in anhydrous methanol. Tris(pentafluorophenyl) antimony diisothiocyanate was obtained by the metathetical reaction of tris(pentafluorophenyl) antimony (V) dichloride and potassium thiocyanate in anhydrous methanol. The molecular weight measurement and molar conductance data of the complexes revealed them to be monomeric and non-conducting in nature. Elemental analysis and IR data indicates that the complexes have hexacoordinated octahedral structure.

Keywords: tris(pentafluorophenyl) antimony, stable adduct, diisothiocyanate, elemental analysis, IR spectra, hexacoordinate, octahedral.

GJSFR-B Classification : FOR Code: 039999

PREPARATIONCHARACTERISATIONANDREACTIONSOFSTABLEADDUCTSOFTRISPENTAFLUOROPHENYLANTIMONYVDIISOTHIOCYANATES

Strictly as per the compliance and regulations of :

© 2014. Ram Nath Prasad Yadav. This is a research/review paper, distributed under the terms of the Creative Commons Attribution-Noncommercial 3.0 Unported License http://creativecommons.org/licenses/by-nc/3.0/), permitting all non commercial use, distribution, and reproduction in any medium, provided the original work is properly cited.

Preparation, Characterisation and Reactions of Stable Adducts of Tris (Pentafluorophenyl) Antimony (V) Diisothiocyanates

Ram Nath Prasad Yadav

Abstract- A series of new stable adducts of tris (pentafluorophenyl)antimony(V) diisothiocyante of the type $(C_6H_5)_3Sb(NCS)_2.L$. Where, L = dipropyl formamide (DPF), 3-methylpyridine(3-Picoline), dimethyl formamide (DMF), tryphenylphosphine oxide(Ph_3PO), triphenylarsine oxide (Ph_3AsO), dimethyl sulfoxide (DMSO), thiourea (TU), pyridine(C_5H_5N) have been synthesized by the reaction of tris (pentafluorophenyl)antimony(V) diisothiocyanate with desired ligand in anhydrous methanol. Tris(pentafluorophenyl) antimony diisothiocyanate was obtained by the metathetical reaction of tris(pentafluorophenyl) antimony (V) dichloride and potassium thiocyanate in anhydrous methanol. The molecular weight measurement and molar conductance data of the complexes revealed them to be monomeric and non-conducting in nature. Elemental analysis and IR data indicates that the complexes have hexacoordinated octahedral structure.

Keywords: tris(pentafluorophenyl) antimony, stable adduct, diisothiocyanate, elemental analysis, IR spectra, hexacoordinate, octahedral.

I. Introduction

The Lewis acidity of pentavalent organoantimony compounds, R_nSbX_{5-n} has extensively been investigated in the last two decades by various groups of workers. The studies are not confined to R_2SbCl_3 and $RSbCl_4$ having more chlorine content but has been extended to R_3SbCl_2 derivatives as well. The latter class of compounds, based on hydrocarbon ligands are not good acceptors, but the introduction of CF_3 and C_6F_5 groups on to the metal atom (Sb) considerably enhances the Lewis acidity as evident by the formation of hexacoordinate complexes of the type $(CF_3)_3SbCl_2.L$ and $(C_6F_5)_3SbCl_2.L$. The synthesis and stereochemistry of tris(pentafluorophenyl)antimony(V) dichloride with a number of ligands viz. Dimethyl formamide, diphenyl formamide, triphenylphosphine oxide, arsine oxide, pyridine, picolines, thiourea. etc. has been reported(Singhal et al. 2002). An octahedral environment around antimony has tentatively been proposed for such complexes. On the basis of analytical, and spectroscopic data, it may be noted that except for a single reference on the formation and characterisation of $(C_6F_5)_3SbCl_2.L$, no other study related to the synthesis of molecular adducts has been reported to date (Agarwal 1990).

In view of our interest in the chemistry of pentafluorophenylantimony (III and V) derivatives (Yadav 2012[a], Yadav 2013[a], Yadav 2013[b] and Yadav 2014) and various other aspects of fluorocarbon based organoantimony compounds including their antimicrobial and antitumour activity (Yadav 2012[b] and Yadav 2013[c]), coupled with the paucity of published data in the field, we have synthesised a series of neutral adducts of tris (pentafluorophenyl) antimony (V) diisothiocynate, $(C_6F_5)_3Sb(NCS)_2$, with oxygen, nitrogen and sulphur donor Lewis bases. A few complexes of $(C_6F_5)_3SbCl_2$ have also been synthesised for the sake of comparison. The results of this investigation are reported in this paper.

II. Result and Discussion

Tris (pentafluorophenyl) antimony (v) diisothiocyanate obtained by the metathetical reaction of $(C_6F_3)_3SbCl_2$ and potassium thiocyanate, recrystallized and dried before use, was treated with the desired ligand in equivalent molar ratio in anhydrous methanol. The reactions were carried out under anhydrous oxygen free conditions.

$$(C_6F_5)_3SbCl_2 + 2KNCS \xrightarrow{\text{Methanol}} (C_6F_5)_3Sb(NCS)_2 \ldots\ldots\ldots \quad (1)$$

$$(C_6F_5)_3Sb(NCS)_2 + L \xrightarrow{\text{Methanol}} (C_6F_5)_3Sb(NCS)_2.L \ldots\ldots\ldots\ldots \quad (2)$$

Where, L = DPF, 3-Picoline, DMF, Ph_3PO, Ph_3AsO, DMSO, TU, C_5H_5N

All the reactions were found to proceed smoothly under mild conditions. The completion of the reaction takes place within 3 hrs. In most of the cases products were obtained as solid after evaporating the solvent which were crystallized with petroleum ether (40-60°C) or the mixture of diethyl ether and petroleum ether (60-80°). The complexes are soluble in common organic solvents such as chloroform, acetonitrile etc. They show monomeric constitution in freezing benzene. The complexes are

Author: Department of Chemistry, Tribhuvan University, Thakur Ram Multiple Campus, Birganj, Nepal. e-mail: ramnathy@rocketmail.com

© 2014 Global Journals Inc. (US)

stable, non-susceptible to oxygen and can be stored for several weeks without decomposition. The constancy in melting point after repeated crystallization as well as TLC run in polar solvent with a single spot excluded the presence of mixture of reactants. Elemental analysis, conductance and molecular weight data are given in table (2 & 3) and correspond well to the proposed formulation of the complexes. The observed values of molecular weight indicate their monomeric constitution while the values of molar conductance of 10^{-3}M solution in acetonitrile ranges between 20-30 Ohm^{-1} cm^2 mol^{-1} at room temperature (30°C) which shows the absence of ionic species in solution.

a) Infrared Spectra

All the complexes, listed in Table 1, were characterised in the solid state by their infrared spectra in the region 4000-200 cm^{-1}. Important IR frequencies for the complexes together with their assignments are listed in Table 4. These assignments have been made by comparing the spectra in 4000-200 cm^{-1} region in the solid state of the complexes with those of the free ligands. The infrared absorptions due to pentafluorophenyl groups bonded to antimony are almost identical and do not differ significantly from those observed for other pentafluorophenyl antimony compounds reported earlier from this laboratory (Premraj et al. 1989).

b) Infrared Spectra of the Adducts with Oxygen Donors

The ν(C=O) modes in various amides bases appearing at 1650 ± 15 cm^{-1} undergo negative shift and are identified at 1608 ± 10 cm^{-1} in the spectra of the adducts suggesting weakening of the C=O bond and coordination through the oxygen atom of the base. On the basis of - Δν(CO), the DPF was found better donors as compared to DMF (Premraj & Mishra 1991).

An absorption of strong intensity for ν(S=O), ν'(AS=O) and ν(P=O) lying at 1045, 880 and 1195 cm^{-1} respectively, in the spectra of the free ligands undergoes a distinct negative shift on complexation. The corresponding absorption in the spectra of the adducts appears at 940, 835 and 1162 cm^{-1} suggesting coordination from oxygen atom of the base. The relative donor abilities of the ligand as apparent from the value of - Δν(C=O), follow the sequence DMSO > Ph_3AsO > Ph_3PO. On the basis of present and some previous studies a medium strong band in the region 380-410 cm^{-1} is assigned to ν(Sb-O) stretching frequency (Premraj & Mishra 1991).

c) Infrared Spectra of the Adducts with Nitrogen Donors

The ν(CN) frequency in $(C_6F_5)_3SbCl_2Py$ and $(C_6F_5)SbCl_2$.3-Pic is seen to decrease significantly to 1610 ± 5 cm^{-1}. In addition to this a band at 3310±10 cm^{-1} assignable to ν(NH) mode in free ligand is shifted to slightly lower frequency 3010 ± 20 cm^{-1} (Premraj & Mishra 1991). In the IR spectra of the ligand the assignment of the Sb-N bond is tentatively assigned at about 385 ± 5 cm^{-1}.

d) Infrared Spectra of the Adducts with Sulphur Donor

In sulphur donor ligand (TU) an absorption at 1069 cm^{-1} reported to posses equal contribution from ν (CN) and ν(CS). This remains unaffected on adduct formation and appears at 1075 cm^{-1}. When coordination occurs through sulphur atom, the ν(CN) suffers a positive shift while the ν(CS) suffers an almost equal negative shift. As a consequence to this the resulting absorption remains apparently unchanged (Premraj & Mishra 1991). The positive shift of ν(NH) from 3360 cm^{-1} and 3300 cm^{-1} in free ligand to 3410 and 3370 cm^{-1} in its adduct indicates absence of coordination through N-atom of the ligand and indirectly suggest Sb ← S bonding. However, on the basis of some previous observation and present studies, the (Sb-S) bond is assigned at 380 cm^{-1} (Premraj & Mishra 1991).

The diagnostic frequencies due to NCS group bound to antimony appear around at 2080, 840 and 475 cm^{-1} which could be attributed to asymmetric (NCS), symmetric (C-S) and bonding mode δ NCS, respectively. The pattern and intensity does not show any significant change reported earlier for $(C_6F_5)_3Sb(NCS)_2$ compounds (Premraj et al. 1985). Sb–C bond appears in the range 445-465 cm^{-1} (Hall & Sowerby 1988 and Nunn et al. 1996).

e) Stereochemistry of the Neutral Molecular Adducts $(Rf)_3Sb(NCS)_2.L$

It has been assumed that the addition of a Lewis base. L, to the central atom in a trigonal bipyramidal molecule takes place in a trigonal plane and steric and electrostatic factor play an important role in determining the position of entry of L. It is well established that the more electronegative group goes to the axial position and less electronegative on equatorial positions. Therefore, base L should settle in the equatorial position. It is also supported by a tentative assignment of Sb-N band at 326 cm^{-1} appearing in all the spectra and attributed to the NCS present in the axial positions.

In view of the above idea the nucleophilic attack at the position between the two fluoro groups to produce structure (Meinema & Noltes 1976) appears to be most favourable, since Rf is less electronegative than any halogen atom directly bonded to metal.

Thus analytical, conductance measurement, molecular weight determination and IR data clearly indicates that the newly synthesized complexes have hexacoordination environment around antimony with octahedral configuration as has been suggested for R_2SbCl_3.L complexes (Premraj & Mishra 1991). It is generally accepted that the tris(pentafluorophenyl)-antimony(V) diisothiocyanate have a geometry of a

© 2014 Global Journals Inc. (US)

trigonal bipyramidal with two halogen atoms occupying apical positions. In adduct formation as indicated, antimony atom increases its coordination number to six, for our hexacoordinate complexes. A tentative assignments of octahedral structure may be represented as below.

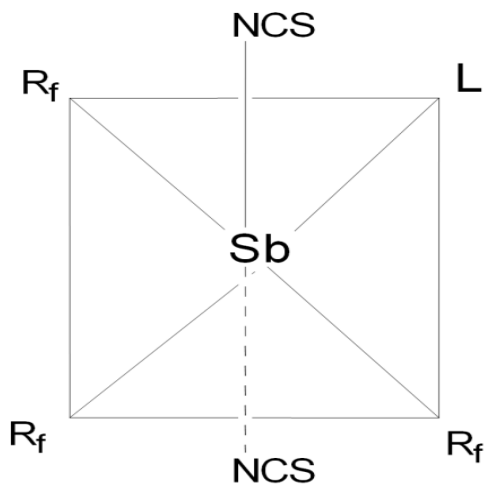

Figure : Suggested structure of $(R_f)_3Sb(NCS)_2L$

R_f = C_6F_5 and L = DPF, 3-Picoline, DMF, Ph_3PO, Ph_3AsO, DMSO, TU, C_5H_5N

III. Experimental

Tris (pentafluorophenyl) antimony (v) dichloride was prepared by passing chlorine gas into the solution of tris(pentafluorophenyl) antimony in pet-ether and tris (pentafluorophenyl) antimony(V) diisothiocyanate was prepared by the metathesis of tris(pentafluorophenyl)-antimony(V) dichloride and potassium thiocyanate. All the ligands were of reagent grade and used without further purification. All solvents were purified and dried by standard procedures (Vogel 1971).

The molar conductance of 10 — 3M solutions was determined at 25°C with a PR-9500 Philips conductivity assembly. Molecular weights were determined cryoscopically in benzene using a Beckmann thermometer of ±0.01°C accuracy. The stoichiometry of the compounds was established by elemental analysis. Percentage of C, H and N of the compounds was obtained on a semi-microscale (using elemental analysiser Carlo Eaba 1106, Thomas CH and Coleman analyser.

Details of the typical representative experiments are described below, the analytical data, molar conductance and IR assignments are summarised in Table 1- 4.

a) Reaction of $(C_6F_5)_3Sb(NCS)_2$ with DMF Ligand (5)

In an oxygen free atomsphere a solution of tris(pentafluorophenyl) antimony(V) diisothiocyanate (0.7388 g, 0.5 mmol) in methanol (25 ml) and DMF (0.0731 g, 0.5 mmol) in the same solvent (25 ml) were stirred together at 80°C for 3 h. After that it was filtered off. The filtrate on concentration in vacuo yielded a white crystalline solid and was recrystallised from petroleum ether (40-60°C) to afford tris(pentafluorophenyl) antimony diisothiocyanate dimethyl formamide adduct $(C_6F_5)_3Sb(NCS)_2$.DMF. M.P.: 197°C, Yield: 0.536 g, (66%).

b) Reaction of $(C_6F_5)_3Sb(NCS)_2$ with Ph_3PO Ligand (6)

A solution of tris(pentafluorophenyl)antimony(V) diisothiocyanate (0.7388 g, 0.5 mmol) in methanol (25 ml) and a solution of the same solvent (25 ml) of triphenyl phosphine oxide (0.278 g, 0.5 mmol) were stirred together at 80°C for 3 h under nitrogen. It was filtered off and the filtrate on concentration in vacuo afforded a light brown solid and was recrystallised from solvent ether to give tris(pentafluorophenyl)- antimony-diisothiocyanate triphenylphosphine oxide adduct. M.P.: 200°C Yield: 0.569g, (56%).

Table 1 : Preparation and Properties of Stable Adducts of Tris (Pentafluorophenyl)Antimony(V) Diisothiocyanates

S. No.	Complex $(R_f)_3Sb(NCS)_2$.L.	Molar Ratio	Ligand (g) Solvent (ml)	$(R_f)_3Sb(NCS)_2$(g) Solvent (ml)	M.P. (°C)	Colour	Recrystallisation solvents
	R_f=C_6F_5						
1.	$(R_f)_3Sb(NCS)_2$.DPF	1:1	DPF (0.129) MeOH (25)	0.7388 MeOH (25)	195	White	Petroleum ether (40-60°C)
2.	$(R_f)_3Sb(NCS)_2$.α-Pic	1:1	α-Pic (0.073) MeOH (25)	0.7388 MeOH (25)	204	Light brown	Petroleum ether (40-60°C)
3.	$(R_f)_3Sb(NCS)_2$.β-Pic	1:1	β-Pic (0.073) MeOH (25)	0.7388 MeOH (25)	170	Light brown	Petroleum ether (40-60°C)
4.	$(R_f)_3Sb(NCS)_2$.γ-Pic	1:1	γ-Pic (0.073) MeOH (25)	0.7388 MeOH (25)	188	Light brown	Petroleum ether (40-60°C)
5.	$(R_f)_3Sb(NCS)_2$.DMF	1:1	DMF (0.073) MeOH (25)	0.7388 MeOH (25)	197	White	Petroleum ether (40-60°C)
6.	$(R_f)_3Sb(NCS)_2.Ph_3PO$	1:1	Ph_3PO (0.278) MeOH (25)	0.7388 MeOH (25)	200	Light brown	Petroleum ether (40-60°C)
7.	$(R_f)_3Sb(NCS)_2.Ph_3AsO$	1:1	Ph_3AsO (0.322) MeOH (25)	0.7388 MeOH (25)	165	White	Petroleum ether (40-60°C)

© 2014 Global Journals Inc. (US)

8.	$(R_f)_3Sb(NCS)_2.DMSO$	1:1	DMSO (0.078) MeOH (25)	0.7388 MeOH (25)	180	White	Petroleum ether (40-60°C)
9.	$(R_f)_3Sb(NCS)_2.TU$	1:1	TU (0.076) MeOH (25)	0.7388 MeOH (25)	183	Off white	Petroleum ether (40-60°C)
10.	$(R_f)_3Sb(NCS)_2.Py.$	1:1	Py. (0.079) Methanol (25)	0.7388 MeOH (25)	207	Light brown	Petroleum ether (40-60°C)

Table 2 : Elemental Analysis of Stable Adducts of Tris (Pentafluorophenyl) Antimony (V) Diisothiocyanates

S.No.	Complex	Empirical formula	Found (Calcd) (%)		
			C	H	N
1.	$(C_6F_5)_3Sb(NCS)_2.(C_3H_7)_2HCON$	$C_{27}H_{15}F_{15}N_3OS_2Sb$	37.34 (37.39)	1.73 (1.79)	4.84 (4.88)
2.	$(C_6F_5)_3Sb(NCS)_2.C_6H_7N$	$C_{26}H_7F_{15}N_3S_2Sb$	37.51 (37.60)	0.84 (0.90)	5.05 (5.08)
3.	$(C_6F_5)_3Sb(NCS)_2.C_6H_7N$	$C_{26}H_7F_{15}N_3S_2Sb$	37.51 (37.60)	0.84 (0.90)	5.05 (5.08)
4.	$(C_6F_5)_3Sb(NCS)_2.C_6H_7N$	$C_{26}H_7F_{15}N_3S_2Sb$	37.51 (37.60)	0.84 (0.90)	5.05 (5.08)
5.	$(C_6F_5)_3Sb(NCS)_2.HCON(CH_3)_2$	$C_{23}H_7F_{15}N_3OS_2Sb$	34.00 (34.15)	0.86 (0.88)	5.17 (5.20)
6.	$(C_6F_5)_3Sb(NCS)_2.(C_6H_5)_3PO$	$C_{38}H_{15}F_{15}N_2OS_2Sb$	44.85 (44.92)	1.48 (1.52)	2.75 (2.78)
7.	$(C_6F_5)_3sSb(NCS)_2.(C_6H_5)AsO$	$C_{38}H_{15}F_{15}N_2OS_2AsSb$	42.99 (43.02)	1.41 (1.45)	2.64 (2.70)
8.	$(C_6F_5)_3Sb(NCS)_2.(CH_3)_2SO$	$C_{22}H_6F_{15}N_2OS_3Sb$	32.32 (32.37)	0.73 (0.78)	3.43 (3.46)
9.	$(C_6F_5)_3Sb(NCS)_2.NH_2CSNH_2$	$C_{21}H_4F_{15}N_4S_3Sb$	30.93 (30.98)	0.49 (0.54)	6.87 (6.89)
10.	$(C_6F_5)_3Sb\ (NCS)_2.C_5H_5N$	$C_{25}H_5F_{15}N_3S_2Sb$	36.69 (36.72)	0.61 (0.68)	5.14 (5.22)

Table 3 : Molecular weight, conductance measurement and yield of stable adducts of Tris(pentafluorophenyl)antimony(V) diisothiocynates

S. No.	Complex	Molar conductance ($Ohm^{-1}\ cm^2\ mol^{-1}$) acetonitrile	Molecular weight in nitrobenzene Found (calcd).	Yield	
				g	%
1.	$(C_6F_5)_3Sb(NCS)_2.HCON(C_3H_7)_2$	20.6	865.70 (867.75)	0.555	64
2.	$(C_6F_5)_3Sb(NCS)_2.\alpha\text{-}C_6H_7N$	22.2	825.75 (831.75)	0.574	69
3.	$(C_6F_5)_3Sb(NCS)_2.\beta\text{-}C_6H_7N$	22.3	825.75 (831.75)	0.582	70
4.	$(C_6F_5)_3Sb(NCS)_2.\gamma\text{-}C_6H_7N$	22.7	825.75 (831.75)	0.590	71
5.	$(C_6F_5)_3Sb(NCS)_2.HCON(CH_3)_2$	28.9	805.10 (811.75)	0.536	66
6.	$(C_6F_5)_3Sb(NCS)_2.(C_6H_5)_3PO$	25.2	1014.75 (1016.75)	0.569	56
7.	$(C_6F_5)_3Sb(NCS)_2.(C_6H_5)_3AsO$	24.4	1069.60 (1060.67)	0.605	57
8.	$(C_6F_5)_3Sb(NCS)_2.(CH_3)_2SO$	27.6	812.75 (816.75)	0.564	69
9.	$(C_6F_5)_3Sb(NCS)_2.NH_2CSNH_2$	30.8	813.75 (814.75)	0.578	71
10.	$(C_6F_5)\ Sb\ (NCS)_2.C_5H_5N$	29.9	815 (817.75)	0.589	72

Table 4 : IR Spectra for $(R_f)_3Sb(NCS)_2L$ (Cm^{-1})

Compd. No. (Adduct)	ν(Sb-C)	ν(Sb-S)/(Sb-O)/ (Sb-N)	ν(C=N)/ (S=O)/ ν(P-O)/(N-H)/(As-O) ligand (complex)
1	458 ms	385ms	1660 (1612)
2	461 ms	382	1615
3	458 ms	384 w	1612
4	445 ms	320 w	1610
5	447 ms	395 ms	1660 (1615)
6	465 ms	405 ms	1195 (1162)
7	459 ms	390 ms	880 (835)
8	450 ms	380 ms	1045 (940)
9	455 ms	382 w	3300 (3368)
10	459 ms	381 w	1612

ms = medium strong, w = weak

IV. Acknowledgement

The author is thankful to the Head, Department of chemistry, Lucknow University for providing necessary laboratory facilities; the Director, Regional Sophisticated Instrumentation Centre, CDRI, Lucknow for microanalysis and spectral data. Thanks are also due to Dr. Premraj, Professor of Chemistry, Lucknow University, Lucknow India for his valuable suggestions.

© 2014 Global Journals Inc. (US)

References Références Referencias

1. Agarwal A. K. (1990). Studies on organo-antimony (III) and antimony(V) derivatives. *Ph. D. dissertation* University of Lucknow Lucknow India.
2. Hall, M., and Sowerby, D. B. (1988). Phenylchloroantimo (III) nates; their preparations and the crystal structure of $Me_4N[PhSbCl_3]$, $[Hpy]_2[PhSbCl_4]$ and $Me_4N[Ph_2SbCl_2]$. *J. Organomet. Chem.* 347, 59-70.
3. Meinema H. A. and Noltes J. G. (1976). Complexes of monochlorodiorganoantimony(V) moieties with dianionic oxo tridentate ligands. *J. Organomet. Chem*. 107, 249-255.
4. Nunn, M., Begley, M. J. and Sowerby, D. B. (1996). Organoantimony(III) and (V) halides with nitrogen donors. *Polyhedron*. 15, 3167-3174.
5. Premraj, Mishra, N. (1991). Preparation and characterization of molecular adduct of diarylantimony(V) chloride, R_2SbCl_3L. *Ind. J. Chem.*, 30A, 901-903.
6. Premraj, Agarwal, A. K. and Saxena, A. K. (1989). The preparation of pentafluorophenyl antimony(III) and antimony(V) halides and mixed halides. *J. Fluorine Chem.*, 42, 163-172.
7. Premraj, Saxena A. K., Singhal K. and Ranjan A. (1985). Synthesis and some reactions of tris(pentafluorophenyl)antimony compounds. *Polyh- e dron*. 4, 251-258.
8. Singhal K., Yadav R.N.P., Premraj and Agarwal A. K. (2002). On the Lewis acidity of tris(pentafluorophenyl)antimony(V) dichloride towards neutral monodentate O, N and S donor ligands. *J. Fluorine Chem*. 121, 131-134.
9. Vogel A.I. (1971). *Practical Organic Chemistry*, 5th edition, Longmans London.
10. Yadav R.N.P. (2012[a]). Synthesis and characterization of anionic complexes of pentafluorophenylantimony (III) chloride, $(R_f)nSbCl_{3-n}$. *Nep. J. of Integrated Sciences*. 2(1), 14-19.
11. Yadav R.N.P. (2012[b]). Metals in oncology: An overview. *Academic Voices* 2(1), 54-58.
12. Yadav R.N.P (2013[a]). Synthesis, characterization and reactions of cationic complexes of arylantimony(III) chlorides $ArnSbCl_{3-n}$ with perchlorate and tetrafluoroborate anions. Int. *J. Appl. Sci. Biotechnol*. 1(2), 42-48.
13. Yadav R.N.P (2013[b]). Preparation and characterization of complex bis(pentafluorophenyl)-antimony(V) anions of the type $[(R_f)_2SbCl_3X]$.— *Int. J. Appl. Sci. Biotecnol*. 1(3), 90-96.
14. Yadav R.N.P (2013[c]). Insecticidal and antimicrobial activity of triarylantimony(V) derivatives. *Academic Voices*. 3(1), 40-45.
15. Yadav R.N.P. (2014). Synthesis, characterization and reactions of some pentafluorophenylantimony (III) diamides. *Int.J.Adv. Res.Biol.Sci*. 1(2), 108-114.

© 2014 Global Journals Inc. (US)

This page is intentionally left blank

© 2014 Global Journals Inc. (US)

Global Journal of Science Frontier Research: B
Chemistry
Volume 14 Issue 3 Version 1.0 Year 2014
Type : Double Blind Peer Reviewed International Research Journal
Publisher: Global Journals Inc. (USA)
Online ISSN: 2249-4626 & Print ISSN: 0975-5896

Synthesis Characterization and Antibacterial Activity of New Open and Macrocyclic Schiff Bases Ligands

By Hamid Hussein Eissa

University of Hajah, Yemen

Abstract- In this work we focused on the synthesis of two new macrocyclic Schiff bases: (III) , (IV), (VI) containing nitrogen – oxygen donor atoms were synthesized by condensation of intermediate compounds: 1,6- bis (2- formylphenel) hexane (I)and α,α'-bis(2-carboxyaldehyde phenoxy) xylene(II) with 4,4'-Diamino-diphenylmethane and 4-Aminophenyl sulfone. Also new open Schiff bases (V) which were prepared by condensation of benzylhydrazidewith 1,6- bis (2- formylphenel) hexane (I). Identification of these macrocyclic Schiff bases: 1,16-di aza-3,4,13,14-tri phenyl-17,25 -di phenyl methane-5,12-di oxacyclo penta-icozane-1,15-diene(III), 1,16-di aza-3,4,7,10,13,14-tri phenyl-17,25 -di phenyl methan-5,8-di oxacyclo penta-icozane-1,15-diene. (IV).1,16-di aza-3,4,13,14-tri phenyl-17,25 -di phenyl sulphide-5,12-di oxacyclo penta-icozane-1,15-diene(V),and N',N'-(2,2'-(hexane-1,6-bis(oxy)) bis(2,1-phenylene))bis (methanylidene) dibenzhydrazide. (VI).The Schiff bases were checked by different spectral technique (LC-MS, ^{1}H-NMR, IR, elemental analyses). The new Schiff Bases were studied for antibacterial activities against (Bacillus subtilis and Staphylococcus aureus) are Gram positive and (Salmonella typhi and Escherichia coli) are Gram negative. The ligands were exhibited a variable activity of inhibition on the growth of the bacteria.

Keywords: *macrocyclic schiff bases, open schiff bases spectral technique, antibacterial activity.*

GJSFR-B Classification : *FOR Code: 030503*

SYNTHESISCHARACTERIZATIONANDANTIBACTERIALACTIVITYOFNEWOPENANDMACROCYCLICSCHIFFBASESLIGANDS

Strictly as per the compliance and regulations of :

© 2014. Hamid Hussein Eissa. This is a research/review paper, distributed under the terms of the Creative Commons Attribution-Noncommercial 3.0 Unported License http://creativecommons.org/licenses/by-nc/3.0/), permitting all non commercial use, distribution, and reproduction in any medium, provided the original work is properly cited.

Synthesis Characterization and Antibacterial Activity of New Open and Macrocyclic Schiff Bases Ligands

Hamid Hussein Eissa

Abstract- In this work we focused on the synthesis of two new macrocyclic Schiff bases: (III) , (IV), (VI) containing nitrogen – oxygen donor atoms were synthesized by condensation of intermediate compounds: 1,6- bis (2- formylphenel) hexane (I)and α,α'-bis(2-carboxyaldehyde phenoxy) xylene(II) with 4,4'-Diamino-diphenylmethane and 4-Aminophenyl sulfone. Also new open Schiff bases (V) which were prepared by condensation of benzylhydrazidewith 1,6- bis (2- formylphenel) hexane (I). Identification of these macrocyclic Schiff bases: 1,16-di aza-3,4,13,14-tri phenyl-17,25 -di phenyl methane-5,12-di oxacyclo penta-icozane-1,15-diene(III), 1,16-di aza-3,4,7,10,13,14-tri phenyl-17,25 -di phenyl methan-5,8-di oxacyclo penta-icozane-1,15-diene. (IV).1,16-di aza-3,4,13,14-tri phenyl-17,25 -di phenyl sulphide-5,12-di oxacyclo penta-icozane-1,15-diene(V),and N',N'-(2,2'-(hexane-1,6-bis(oxy)) bis(2,1-phenylene))bis (methanylidene) dibenzhydrazide. (VI).The Schiff bases were checked by different spectral technique (LC-MS, ^{1}H-NMR, IR, elemental analyses). The new Schiff Bases were studied for antibacterial activities against (Bacillus subtilis and Staphylococcus aureus) are Gram positive and (Salmonella typhi and Escherichia coli) are Gram negative. The ligands were exhibited a variable activity of inhibition on the growth of the bacteria.

Keywords: macrocyclic schiff bases, open schiff bases spectral technique, antibacterial activity.

I. Introduction

Polyazamacrocycles with large cavities have received recent interests as inorganic cation receptors [Kopolow et al,1973]. The cyclic arrangement of a large number of donor atoms and the flexibility of these ligands make them good hosts for ions [Lindoy et al.,1976]. They were also used as spectrophotometric analytical reagents [Lisowski et al.,1999]. Metal ions have enormous importance in many biological processes, especially heavy metal ions which are effective enzyme inhibitors exerting toxic effects on living system [Esteban et al.,1037]. Therefore, separation and determination of toxic metal ions such as mercury, lead, and cadmium in environmental sources play an important role for healthy life [Vance et al.,1997]. Although new paragraph macrocyclic compounds containing oxygen, sulfur, and nitrogen are knowing. Macrocyclic compounds used in solvent extraction were mostly the oxygen donor type [Ekstrom et al.,1980]. A number of methods for the preparation of the large polyazamacrocyclics have been reported. The most common synthetic procedure requires the use of N-tosyl groups to protect and activate the nitrogen atoms in the cyclization step [Ekstrom et al.,1979]. Ring closure occurs by a condensation reaction of *N*-tosylated polyamines with the appropriate ditosylate ester or dihalide in DMF in the presence of base [Anderegg et al.,1980]. These reactions allow the production of polyazamacrocycles in moderate yields [Adam et al.,1994], but removing the *N*- tosyl groups requires drastic conditions and is not always straightforward. Another cyclization process uses the template ring closure for formation of cyclic di- or tetra dentate Schiff bases. This is a simple process, but it is often difficult to choose the correct template metal ion or to predict certain ring contraction reactions were the template cation dose not coordinate with all of the ring nitrogen atoms [Fenton et al.,1981]. In some cases, reduction of the cyclic Schiff base and removal of the template ion have been difficult [Adam et al.,1981]. A non template method for the formation of macrocyclic poly Schiff bases has also been studied. This procedure often gave a polymeric material beside cyclization reaction, while there is no need to remove a metal ion [Henrick et al.,1984]. In the present work we used a non template method for the formation of four novel macrocyclic Schiff bases: (III), (IV), (V) and (V) then were used for removed of various metal ions from the aqueous phase into the organic phase in liquid – liquid extraction system.

II. Experimental

a) Materials and Method

Chloroform, dichloromethane, dimethylformamide, acetonitrile, methanol, K_2CO_3, were analytical grade reagents and were purchased from Merck. 4,4'-Diaminodiphenylmethane,4-Aminophenyl sulfone, benzylhydrazide, salicylaldehyde, 1,6- dibromohexane, α,α'-Dichlor-p-xylene were obtained from sigma- Aldrich. IR spectra were recorded on Jusco 300 FT-IR Spectrometer using KBr discs. Mass spectra of the ligands were carried out using a micro mass QuattroLC-

Author: Assistant Professor in Physical organic Chemistry Chemistry Department, College of Applied Sciences, University of Hajah, Yemen. e-mail: hamedesia2003@yahoo.com

© 2014 Global Journals Inc. (US)

MS/MS Spectrometer. NMR spectra were recorded at ambient BRUKERRAVANCE PX-400 Spectrometer.

i. *Synthesis of 1,6- Bis (2- Formylphenel) Hexane (I)*

To a stirred solution of salicylaldehyde (2.44g, 0.02mol) and K_2CO_3 (1.38g, 0.01mol) in DMF (50ml) 1,6-dibromohexane (2.24 g, 0.01mol) in DMF (10ml) was added dropwise. The reaction was heated for 4h at 150-155 ^{0}C and then stirred at room temperature for 4h [Kenneth et al.,1995]. After the reaction was completed, 100 ml distilled water was added, left in a refrigerator for 1h, the precipitate was filtered, washed by 50 ml water, dried in air and recrystallized from ethanol. (scheme No.1)- (I)

Yield: 80% , colour: White, m.p: 75 0C.

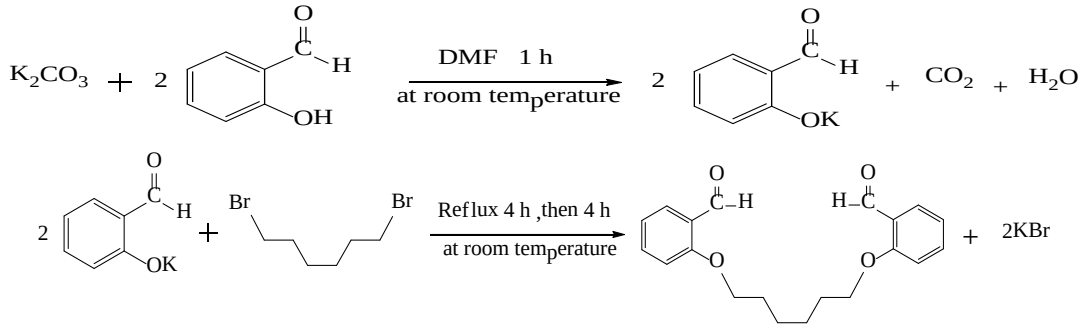

(Scheme No.1)- (I)

ii. *Synthesis of A,A'-Bis(2-Carboxyaldehyde Phenoxy) Xylene (II)*

To a stirred solution of salicylaldehyde (2.44g , 0.02mol) and K_2CO_3(1.38 g, 0.01mol) in DMF (50ml) α,α'-Dichlor-p-xylene (1.39g, 0.01 mol) in DMF(10ml) was added dropwise. The reaction was heated for 4h at 150-155^{0}C and then stirred at room temperature for 4h, after the reaction was completed, 100 ml distilled water was added, left in a refrigerator for 1h, the precipitate was filtered [Lindoy et al.,1976, Kenneth et al.,1995], washed by 50 ml water, dried in air and recrystallized from ethanol.(scheme No.2).

Yield: 85%, colour: White, m.p: 107 0C.

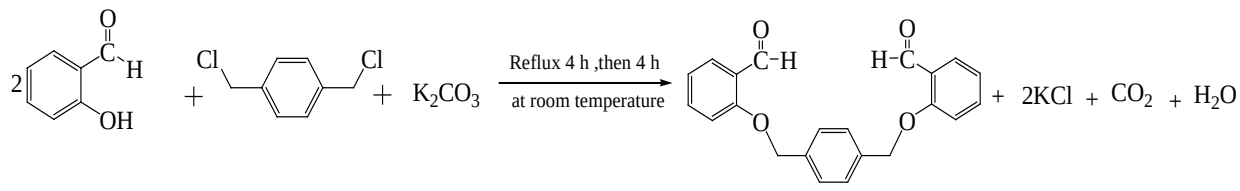

(Scheme No.2)- (II)

iii. *Synthesis of 1,16-Di Aza-3,4,13,14-Tri Phenyl-17,25 -Di Phenyl Methane-5,12-Di Oxacyclo Penta-Icozane-1,15-Diene(III)*

The macrocyclic compound (III) was prepared by dropwise addition of a solution of 4,4'-Diaminodiphenylmethane (0.40g, 0.002 mol) in methanol (40 ml) to a stirred solution of compound (I) (0.652g, 0.002 mol) in methanol (60 ml). The stirring was continued for 12h, a white powder[Salih et al.,2007] was precipitated which was filtered and washed with cold diethyl ether, and recrystallized from mixed (DMF , ethanol9:1). (scheme No.3).

Yield: 80%, colour: Yellow, m.p= 284 ^{0}C. formula: ($C_{33}H_{32}N_2O_2$), M.Wt:(488g).

IR (KBr disk): 3041.8 - 3083.3 cm^{-1} ((C-H), aromatic), 2870.6-2946.7 cm^{-1} (C-H), aliphatic), 1660.4cm^{-1} (C=N), 1573.7-1593.3 cm^{-1} (C=C, aromatic), 1243.5cm^{-1} (C-O).

^{1}H-NMR ($CDCl_3$-400MHz) δ=8.512 (s, 2H, CH=N), 6.954 - 7.766 (m, 16 H, Ar), 4.087-4.119 (s,4H ,O-CH_2-), 2.649 (s,2H, Ph-CH2-Ph), 1.625 – 1.927 (m, 8H,-CH_2-).

Elemental analysis found % C : 81.07 , H: 6.72 , N: 5.69 , O: 6.52 calculated for ($C_{33}H_{32}N_2O_2$) % C: 81.12, H: 6.60 , N: 5.73 ,O:6.55.

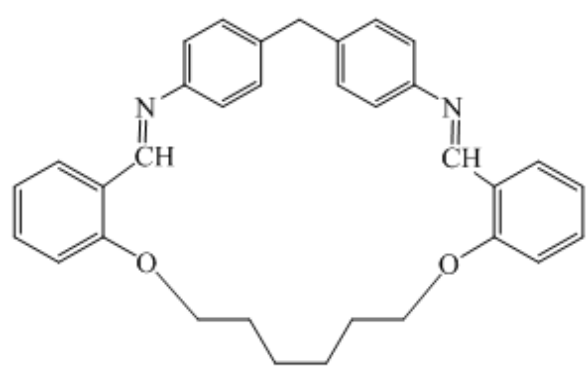

(Scheme No.3) (III)

© 2014 Global Journals Inc. (US)

iv. *Synthesis of 1,16-Di Aza-3,4,7,10,13,14-Tri Phenyl-17,25 -Di Phenyl Methan-5,8-Di Oxacyclo Penta-Icozane-1,15-Diene. (IV).*

The macrocyclic compound (IV) was prepared by dropwise addition of a solution of 4,4'-Diaminodiphenylmethane (0.40g, 0.002 mol) in methanol (40 ml) to a stirred solution of compound (II) (0.692g, 0.002 mol) in methanol (60 ml). The stirring was continued for 12h, a white powder [Salih et al.,2007] was precipitated which was filtered and washed with cold diethyl ether, and recrystallized from mixed (DMF , ethanol.9:1).(scheme No.4).

Yield: 80%, colour: White, m.p> 300 0C dec. formula: ($C_{35}H_{28}N_2O_2$), M.Wt: (508g).

IR (KBr disk): 3056.6 cm^{-1} ((C-H), aromatic), 2870.7-2946.6 cm^{-1} ((C-H), aliphatic), 1660.8 cm^{-1} (C=N), 1575.2-1595.0 cm^{-1} (C=C, aromatic), 1243.2 cm^{-1} ((C-O).

^{1}H-NMR ($CDCl_3$-400MHz) δ=8.661(s,2H,CH=N), 6.965-8.160 (m,20 H, Ar), 5.073 (s, 4H- O-CH_2-Ph-), 3.994 (s,2H,-Ph-CH_2-Ph).

Elemental analysis found % C: 82.71, H: 5.48, N: 6.42, O: 5.39 calculated for ($C_{35}H_{28}N_2O_2$) % C: 82.65, H: 5.55, N: 5.51, O: 6.29.

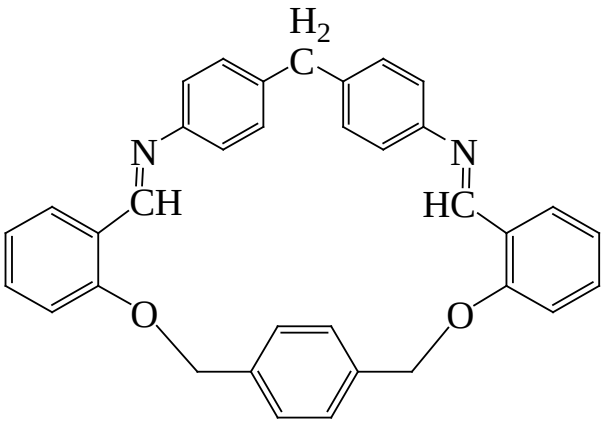

(Scheme No.4)- (IV)

v. *Synthesis of 1,16-Di Aza-3,4,13,14-Tri Phenyl-17,25 -Di Phenyl Sulphide-5,12-Di Oxacyclo Penta-Icozane-1,15-Diene(V)*

The macrocyclic compound (V) was prepared by dropwise addition of a solution of 4-Aminophenyl sulfone (0.432 g, 0.002 mol) in methanol (40 ml) to a stirred solution of compound (II) (0.692g, 0.002 mol) in methanol (60 ml). The stirring was continued for 12h, a white powder [Salih et al.,2007]was precipitated which was filtered and washed with cold diethyl ether, and recrystallized from mixed (DMF , ethanol. 9:1). (scheme No.5).

Yield: 65 %, colour: Yellow, m.p> 300 0C dec. formula: ($C_{32}H_{30}N_2O_2S$), M.Wt: (508g).

IR (KBr disk): 3047.6 cm^{-1} ((C-H), aromatic), 2864.7-2942.4 cm^{-1} (C-H), aliphatic), 1675.2cm^{-1} (C=N), 1594.2 cm^{-1} (C=C, aromatic), 1245.8cm^{-1} ((C-O).

^{1}H-NMR (CDCl3-400MHz) δ = 8.140 (s,2H,CH =N), 7.117-7.854 (m,16 H, Ar) , 3.729 (s,4H ,O-CH_2-), 1.164 - 1.642 (m, 8H,-CH_2-).

Elemental analysis found % C: 75.98, H: 5.86, N: 5.49, O: 6.44, S: 6.23 calculated for ($C_{32}H_{30}N_2O_2S$) % C: 75.86, H: 5.97, N: 5.53, O:6.32, S: 6.33.

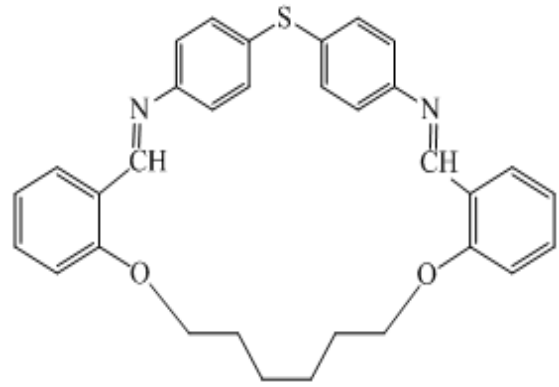

(Scheme No.5)- (V)

vi. *Synthesis of N',N'-(2,2'-(Hexane-1,6-Bis(Oxy))Bis(2,1-Phenylene))Bis(Methanylidene) Dibenzhydrazide.(VI)*

The open Schiff base (VI) was prepared by dropwise addition of a solution of the benzhylhyrazide (2.72 g, 0.02 mol) in DMF (40 mL) to a stirred solution of 1,6-bis(2- formyl phenyl)-hexane (I) (3.26 g, 0.01mol) in DMF (60 mL) containing a few drops of concentrated HCl. The reaction mixture was heated to reflux for 5 hrs, where white precipitate was formed after cooling. On cooling, 200 ml distilled water was added and the mixture was kept in a refrigerator. After 2 hrs, the precipitate [Sultan et al.,2011] was filtered and washed with 200 mL water. The solid obtained was collected and recrystallized from mixture (DMF EtOH9:1) as yellow crystals. A white colored precipitate was washed with water, ethanol, CHCl3 and diethyl ether, respectively. Then dried in air. (scheme No.6).

Yield: 84%, colour: White, m.p= 263 ^{0}C dec. formula:($C_{35}H_{28}N_2O_2$), M.Wt: (562 g).

IR (KBr disk): 3217.27cm^{-1} (N-H), 3035.96 – 3062.96 cm^{-1}((C-H), aromatic, 2870.08 – 2939.52((C-H), aliphatic), 1647.21cm^{-1} (C=O), 1642.0 cm^{-1} (C=N).

^{1}H-NMR ($CDCl_3$-400MHz) δ =11.891 (s,2H, CO-NH-), 8.824 (s,2H,CH=N), 7.007 - 8.479 (m,18H, Ar), 1.065 – 1.820(m,8H,-CH_2-CH_2-CH_2-CH_2-), 2.512 - 3.353 (DMSO,H_2O).

Elemental analysis found % C: 72.81, H: 5.98, N: 10.04, O: 11.17 calculated for ($C_{34}H_{34}N_4O_4$) % C: 72.58; H: 6.09; N: 9.96; O: 11.37.

© 2014 Global Journals Inc. (US)

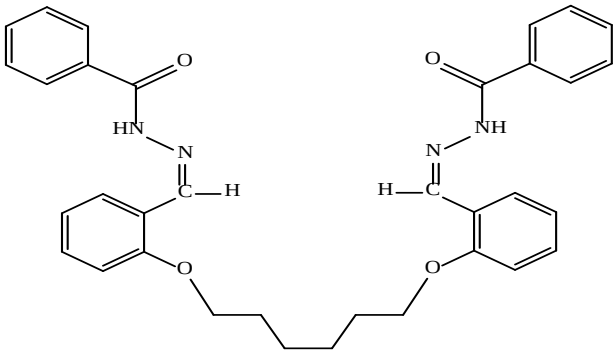

(Scheme No.6) (VI)

b) Biological Activity

The prepared compounds were tested for their antimicrobial activity against four speices of bacteria (Bacillus subtilis, Escherichia coli, Staphylococcus aureus, Salmonella typhi) using filter paper disc method [Ibrahim et al.,2006]The screened compounds were dissolved individually in DMSO (dimethyl sulfoxide) in order to make up a solution of 50, 100, and 200 µg/ml concentration for each of these compounds. Filter paper discs (Whitman No.1 filter paper, 5mm diameter) were saturated with the solution of these compounds. The discs were placed on the surface of solidified Nutrient agar dishes seeded by the tested bacteria. The diameters of inhibition zones (mm) were measured at the end of an incubation period, which was 24 h at 37C for bacteria. Discs saturated with DMSO are used as solvent control. Ciprofloxacin 100 µg/ml was used as reference substance for bacteria.[Ibrahim et al.,2006]

III. Result and Discussion

a) Synthesis

The prepared macrocyclic (III, IV, V, VI) were synthesized by the condensation of by condensation of intermediate compounds 1,6- bis (2- formylphenel) hexane (I) and α,α'-bis(2-carboxyaldehyde phenoxy) xylene (II) with both 4,4'-Diaminodiphenylmethane and 4-Aminophenyl sulfonein the molar ratio 1:1 in absolute methanol. Also new open Schiff bases (VI) which was prepared by condensation of benzylhydrazide with 1,6-bis (2- formylphenel) hexane in the molar ratio 2:1 in DMF. The reactions proceeded smoothly, producing the corresponding Schiff bases ligands in good yield. The ligands are soluble in common organic solvent but insoluble in water. The structures of the ligands were elucidated by elemental analyses, MS, FTIR, electronic absorption, and ^{1}H- NMR spectra, which help in elucidating their empirical formula Table 1.

Table 1 : Physical and chemical properties of the synthesized compounds[III]-[VI]

Schiff base	Color	M.Wt	Melting point ^{0}C	Yield %	Crystallization Solvent
III	White	448	248	80	DMF, EtOH (9:1)
IV	White	508	> 300	85	DMF, EtOH (9:1)
V	Yellow	506	> 300	65	DMF, EtOH (9:1)
VI	White	562	263 – 264	84	DMF, EtOH (9:1)

b) Elemental analyses of macrocyclic and open (III, IV, V, VI)

The results of elemental analyses macrocyclic and open (III, IV, V, VI), as shown in Table 2, are in good agreement with those required by the proposed formulae.

Table 2 : Elemental analysis data of the synthesized compounds[III]-[VI]

Schiff base	Elemental analysis Calculated (Found %)				
	C	H	N	S	O
III	81.07 (81.12)	6.72 (6.60)	5.69 (5.73)	--------	6.52 (6.55)
IV	82.71 (82.65)	5.48 (5.55)	6.42 (6.51)	--------	5.39 (5.29)
V	75.98 (75.86)	5.86 (5.97)	5.49 (5.53)	6.23 (6.33)	6.44 (6.32)
VI	72.81 (72.58)	5.98 (6.09)	10.04 (9.96)	--------	11.17 (11.37)

c) IR spectra analysis of macrocyclic Schiff bases (III, IV, V, VI)

i. *Compound (III)*

A strong band at 1660.4cm^{-1} in the IR spectrum of the macrocyclic Schiff base (Figure (1)) are assigned to υ(C=N) of azomethine vibrations. The band in the spectra at 1593.3 - 1573.7cm^{-1} is due to (C=C) of aromatic rings. The band in the spectra at 1243.5 cm^{-1} is due to (C-O). while the band at 2946.7 - 2870.6cm^{-1} is attributed to (C-H aliph). Also, the band at 3083.3 - 3041.8cm^{-1} is attributed to (C-H ar). [Salih et al.,2007, Sultan et al.,2011].

ii. *Compound (IV)*

A strong band at 1660.8 cm^{-1} in the IR spectrum of the macrocyclic Schiff base (Figure (2)) are assigned to υ(C=N) of azomethine vibrations. The band in the

© 2014 Global Journals Inc. (US)

spectra at 1595.0 - 1575.2 cm^{-1} is due to (C=C) of aromatic rings. The band in the spectra at 1243.2 cm^{-1} is due to (C-O). while the band at 2946.6 - 2870.7 cm^{-1} is attributed to (C-H aliph). Also, the band at 3056.6 cm^{-1} is attributed to (C-H ar). [Salih et al.,2007, Sultan et al.,2011].

iii. *Compound (V)*

A strong band at 1675.2 cm^{-1} in the IR spectrum of the macrocyclic Schiff base (Figure (3)) are assigned to υ(C=N) of azomethine vibrations. The band in the spectra at 1594.2 cm^{-1} is due to (C=C) of aromatic rings. The band in the spectra at 1245.8 cm^{-1} is due to (C-O). while the band at 2942.4 - 2864.7 cm^{-1} is attributed to (C-H aliph). Also, the band at 3047.6 cm^{-1} is attributed to (C-H ar). [Salih et al.,2007, Sultan et al.,2011].

iv. *Compound (VI)*

A strong band at 1600.92 and 1647.21cm^{-1} in the IR spectrum of the Schiff base (Figure (4)) are assigned to υ(C=N) of azomethine and carbonyl υ(C=O) vibrations, respectively. An intense band at 3217.27 cm^{-1} is due to the -NH- vibrations of the hydrazine group. The band in the spectra at 1554.83 cm-1 is due to (C=C) of aromatic rings. The band in the spectra at 1249.86 cm^{-1} is due to (C-O). While the band at 2870.08 – 2939.52 cm-1 is attributed to (C-H aliph). Also, the band at 3035.96 – 3062.96 cm^{-1} is attributed to (C-H ar). [Salih et al.,2007, Sultan et al.,2011].

However, in the IR spectra of Schiff bases this band (C=O) disappears and a new vibration band for azo methane (-HC=N-), indicating that complete condensation takes place. [17-18].

Table 3 : IR spectral data of the synthesized compounds[III]-[VI]

Schiff base	v(C-O)	v(C=C)	v(HC=N)	v(C=O)	v(C-H) aliph	v(C-H) arom	v(N-H)
III	1243.5	1593.3 - 1573.7	1660.4	---------	2946.7 - 2870.6	3083.3 - 3041.8	---------
IV	1243.2	1595.0 - 1575.2	1660.8	---------	2946.6 - 2870.7	3056.6	---------
V	1245.8	1594.2	1675.2		2942.4 - 2864.7	3047.6	
VI	1249.86	1554.83	1600.92	1647.21	2870.08 – 2939.52	3035.96 – 3062.96	3217.27

d) $^{1-}$H-NMR Spectra of macrocyclic Schiff bases (III, IV, V, VI).

i. *Compound (III)*

The ^{1}H NMR spectrum (Figure (5)) of the Schiff base (III), showed that in the signals at 8.512 ppm were assigned to the protons of imine -CH=N groups, The multiple signals in the region 1.927 - 1.625 ppm were assigned to protons of methylene groups in two different environments [Salih et al.,2007, Sultan et al.,2011]. The multiple signals in the region 7.766 - 6.954 ppm were assigned to the aromatic protons. While The signals at 4.119 - 4.087 ppm were assigned to the protons of (-O-CH_2-) group.

ii. *Compound (IV)*

The ^{1}H NMR spectrum (Figure (6)) of the Schiff base (IV), showed that in the signals at 8.661 ppm were assigned to the protons of imine -CH=N groups [Salih et al.,2007, Sultan et al.,2011].The multiple signals in the region 8.160 - 6.965 ppm were assigned to the aromatic protons. While the signals at 5.073 ppm were assigned to the protons of (-O-CH_2-) group.

iii. *Compound (V)*

The ^{1}H NMR spectrum (Figure (7)) of the Schiff base (V), showed that in the signals at 8.140 ppm were assigned to the protons of imine -CH=N groups, The multiple signals in the region 1.642 - 1.164 ppm were assigned to protons of methylene groups in two different environments [Salih et al.,2007, Sultan et al.,2011].The multiple signals in the region 7.854 - 7.117 ppm were assigned to the aromatic protons. While the signals at 3.729 ppm were assigned to the protons of (-O-CH2-) group. Also the signal at 11.891 ppm were assigned to the protons of amide (-CO-NH-) groups.

iv. *Compound (VI)*

The ^{1}H NMR spectrum (Figure (8)) of the Schiff base (VI), showed that in the signals at 8.824 ppm were assigned to the protons of imine -CH=N groups, The multiple signals in the region 1.065 – 1.820 ppm were assigned to protons of methylene groups in two different environments [Salih et al.,2007, Sultan et al.,2011].The multiple signals in the region 8.479 - 7.007 ppm were assigned to the aromatic protons. While the signals at 4.087 ppm were assigned to the protons of (-O-CH_2-) group. Also the signal at 11.891 ppm were assigned to the protons of amide (-CO-NH-) groups.

The other obtained values for $^{1-}$H-NMR chemical shifts of the compounds are given in the experimental section. [Pathak et al.,2000, Rajaa.,2008].

© 2014 Global Journals Inc. (US)

Table 4 : ^{1}H-NMR Spectra of the synthesized compounds[III]-[VI]

Schiff base	Chemical Shifts δ ppm				
	C-H aromatic	CH=N	-CO-NH-	-O-CH_2-	$(-CH_2-CH_2-)_n$
III	7.766 - 6.954 (m,16 H)	8.512 (s,2H)	----------	4.119 - 4.087 (s,4H)	1.927 - 1.625 (m,8H)
IV	8.160 - 6.965 (m,20 H)	8.661 (s,2H)	----------	5.073	----------
V	7.854 - 7.117 (m,16 H)	8.140 (s,2H)	11.891 (s,2H)	3.729 (m,8H)	1.642 - 1.164 (m,8H)
VI	8.479 - 7.007 (m,18H)	8.824 (s,2H)	11.891 (s,2H)	4.087 (s,2H)	1.065 – 1.820 (m,8H)

e) Biological Activity

During the last two or three decades, attention has been increasingly paid to the synthesis of macrocyclic and open (III, IV, V, VI) which exhibits various biological activities including antibacterial, fungicidal, tuberculostatic and plant growth regulative properties [19]. It was judicious to investigate the synthesis of various new types of Schiff base and studied their antibacterial activity against four strains of bacteria (Bacillus subtilis, Escherichia coli, Staphylococcus aureus, Salmonella typhi). The concentrations used for the screened compounds are 50, 100, and 200 µg/ml. Ciprofloxacin was used as reference standard while DMSO as control and inhibition zones are measured in mm. The new compounds were tested against one strain each of a gram positive and two gram negative. The test results presence in Table (3.11), a new compound was active against tested and another compounds are no active.

All compounds are no active where used 50, 100 µg/ml but active in the concentrations 200 µg/ml see table (3.4).

Table 5 : Antibacterial activity of the synthesized compounds[III]-[VI]

Shiff base	Bacteria			
	Gram negative		Gram positive	
	B. subtilis	S. aureus	E.coli	S. typhi
III	17 mm	18 mm	15 mm	18 mm
IV	18 mm	16 mm	16 mm	19 mm
V	20 mm	18 mm	17 mm	18 mm
VI	20 mm	18 mm	17 mm	18 mm
Control	00 mm	00 mm	00 mm	00 mm
Ciprofloxacin	20 mm	20 mm	20 mm	20 mm

(-)No zones of inhibition were observed.
Moderately sensitive, (+) Inhibition zones of 7-10mm.
Sensitive, (++) Inhibition zones of 11-14mm.
High sensitive, (+++) Inhibition zones of 15-20mm.

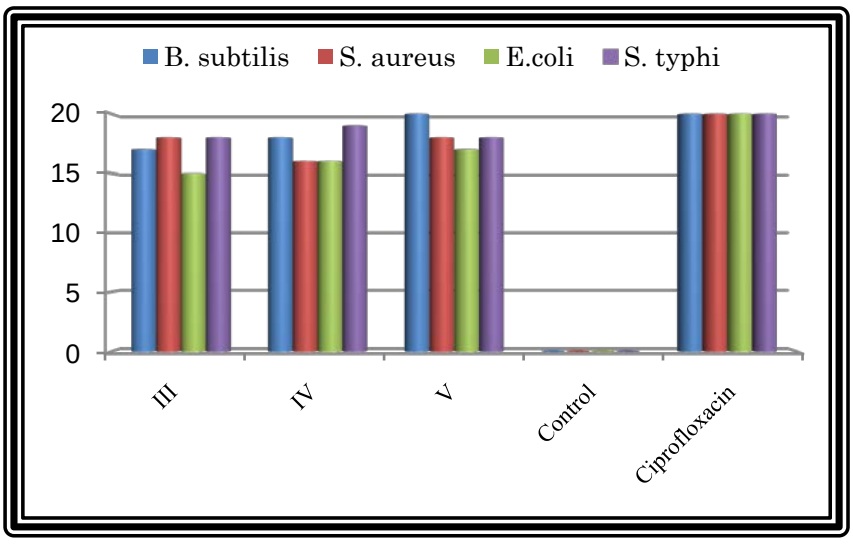

Figure 9 : Antibacterial activity of synthesized compounds[III]-[VI].

© 2014 Global Journals Inc. (US)

IV. Conclusion

1. The compounds are new and were prepared for the first time.
2. The new compounds were identified by melting point, elemental analyses 1HNMR, IR, LC-MS, spectral methods.
3. The prepared compounds have been biologically screened i.e. studying their effects against two gram-positive, two gram-negative bacteria. The results show that their activities were found to vary from moderate to very strong.

V. Acknowledgment

The authors are grateful to the Department of Chemistry, Faculty of Science, University of Damascus, Damascus, Syria.

References Références Referencias

1. Kopolow. S, Hogen-Esch. T.E., Smid. J, 1973 - Poly(vinyl macrocyclic polyethers). Synthesis and Cation Binding Properties., Macromolecule 6 , 133.
2. Lindoy.L. F, Lip. H. C, Power.L.F, Rea. J. H., 1976 - Studies involving nitrogen-oxygen donor macrocyclic ligands. 2. Copper (II), zinc(II), and cadmium(II) complexes of cyclic tetradentate ligands derived from salicylaldehyde.,Inorg. Chem. 15, 1724.
3. Lisowski. J, Starynowicz. P., 1999 - Heterodinuclear macrocyclic complexes containing both nickel (II) and lanthanide (III) ions.,Inorg. Chem. 38, 1351.
4. Esteban.D, Bastida.R, Blas.A, Macias. A, Rodriguez. A, Rodriguez-Blas. T, Fenton. D. E, Adams.H., Mahia.J.,1937 - Barium templating Schiff-base lateral macrobicycles., Inorg. Chem. 38.
5. Vance. A. L, Alcock. N. W, Busch. D. H, Heppert. J. A., 1997 - Synthesis and X-ray crystal structure determination.,Inorg. Chem. 36, 5132.
6. Ekstrom. A, Lindoy. L. F, Smith. R. J., 1980 - Cyclic ligand control of kinetic lability. Kinetics of dissociation of nickel (II) complexes of a series of O2N2-donor macrocycles in acid., Inorg. Chem. 19, 724.
7. Ekstrom. A, Lindoy. L. F, Lip. H. C, Smith. R. J, Goodwin. H. J., McPartlin. M, Tasker. P. A .,1979 - Kinetics and mechanism of formation of nickel(II) complexes of nitrogen–oxygen donor macrocyclic ligands in methanol, and the X-ray structure determination of one of the products, dichloro (6,7,8,9,10,11,17,18-octahydro-5H-Dibenzo[e,n] [1, 4]dioxa [8,12] diazacyclopentadecine)-nickel(II)., J. Chem. Soc., Dalton Trans., 1027.
8. Anderegg. G, Ekstrom. A, Lindoy. L. F, Smith. R. J., 1980 - Synthesis and reactions of 1,6-diaryl-2,5-bis(diazo)-1,3,4,6-tetraoxohexanes., J. Am. Chem. Soc. 102 , 2670.
9. Adam. K. R, Lindoy.L. F, Skelton. B. W, Smith. S. V, White. A. H.,1994 - The Interaction of Transition and Post Transition Metal Ions with O_2N_2 Donor Macrocycles Incorporating Pendant Pyridyl Groups., J. Chem. Soc., Dalton Trans., 3361.
10. Fenton. D. E, Murphy. B. P, Leong. A. J, Lindoy. L. F, Bashall. A, McPartlin. M., 1987 -Studies of metal-ion recognition. The interaction of COII, Ni(II), and Cu(II) with new oxygen–nitrogen donor macrocycles; X-ray structures of complexes of Cu(II) and Ni(II) with a 15-membered O_2N_3 derivative J. Chem. Soc., Dalton Trans. 2543.
11. Adam. K. R, Lindoy. L. F, Lip. H. C, Rea. J. H, Skelton. B. W., White. A. H., 1981 - Studies involving nitrogen–oxygen donor macrocyclic ligands. Interaction of copper(II) with new O_2N_3-donor macrocycles and the X-ray analysis of aqua (1,12,16-triaza-3,4:9,10-dibenzo-5,8-dioxacyclooctadecane)copper(II) diperchlorate hydrate J. Chem. Soc., Dalton Trans. 74.
12. Henrick. K., Lindoy. L. F, McPartlin. M., Tasker. P. A, Wood. M. P., 1984 - Specification of the bonding cavities available in metal-binding sites: a comparative study of a series of quadridentate macrocyclic ligands., J. Am. Chem. Soc. 106 ,1641.
13. Kenneth. R. Adam. K, Darren S. Baldwin, Paul A. Duckworth, Leonard F. Lindoy, Mary McPartlin, Alan Bashall, Harold R. Powell and Peter A. Tasker ., 1995 - Macrocyclic ligand design. Effect of donor-set and ringsize variation onsilver(I)/lead(II) discrimination within an extended series of dibenzo substituted rings *J. Chem. Soc., Dalton Trans.*, 1127-1131.
14. Salih I, Hamdi. T , Ismail.Y , Memet.S.,2007 - Synthesis and characterization of new macrocyclic Schiff basederived from 2,6-diaminopyridine and 1,7--bis(2-formylphenyl)-1,4,7-trioxaheptane and its Cu(II), Ni(II), Pb(II), Co(III) and La(III) complexes., Polyhedron 26 ,2795–2802.
15. Sultan. K. G, Cansu. G. E, Ramazan. G., 2011-Synthesis and characterization of bis(azine) ligands andmetal complexes: DNA-interaction and extraction properties for metals and dichromate anions.,Turk J Chem.,1 – 17.
16. Ibrahim. U. H, Basaran. I, Kilic. T, Cakir.U., 2006-Synthesis, complexation and anti- fungal, anti-bacterial activity studies of a new Macrocyclic Schiff Base ,J. Hetrocyclic Chem.,43,1679.
17. Pathak, P., Jolly, V. S. & Sharma, K. P., 2000 - Synthesis and biological activities of some new substituted arylazo Schiff bases. Orient. J. Chem., 16, 161-162.
18. Rajaa; A. G.; 2008-"Preparation of Some New Azo-Schiff Bases Compounds and Studing Their Biological Activity". M. Sc. Thesis, College of education for Women, University of Kufa,.

© 2014 Global Journals Inc. (US)

19. Jarraphour; A,Motamedifar. M., Pakshir. K, Hadi. N, and Zarei. M., 2004 - "Synthesis of Novel Azo Schiff Bases and Their Antibacterial and Antifungal Activites". Molecules, 9, 815-824.

Figures

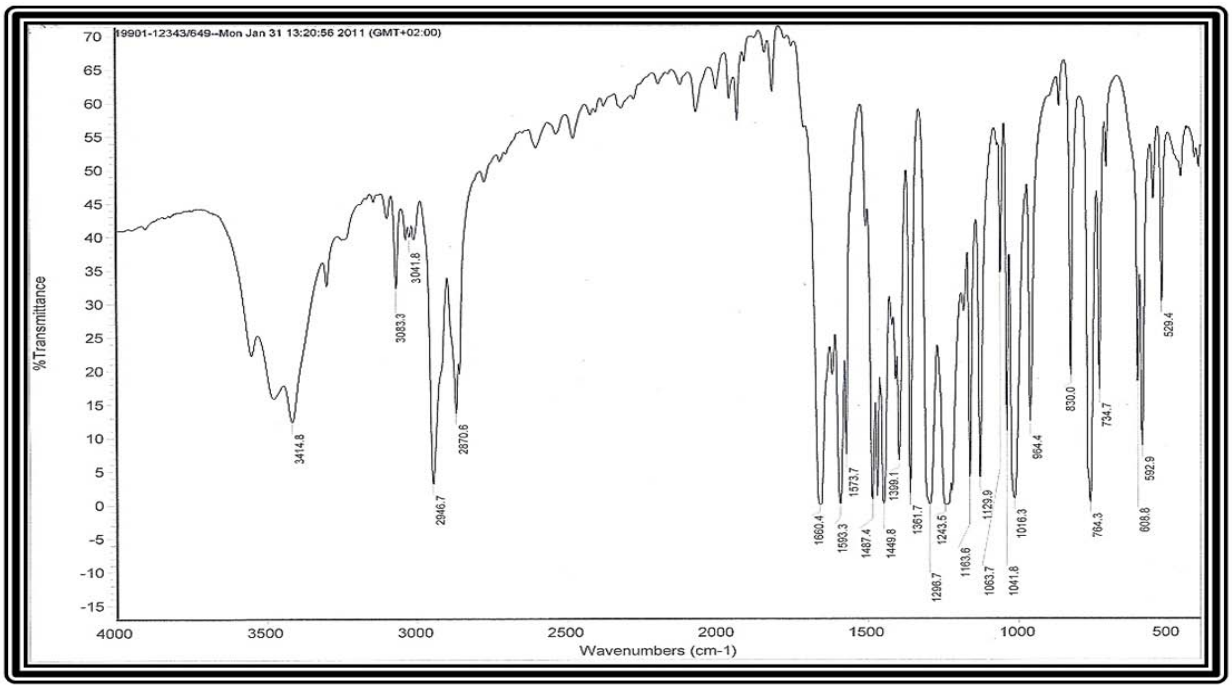

Figure 1 : IR spectrum of Macrocyclic Schiff base(III).

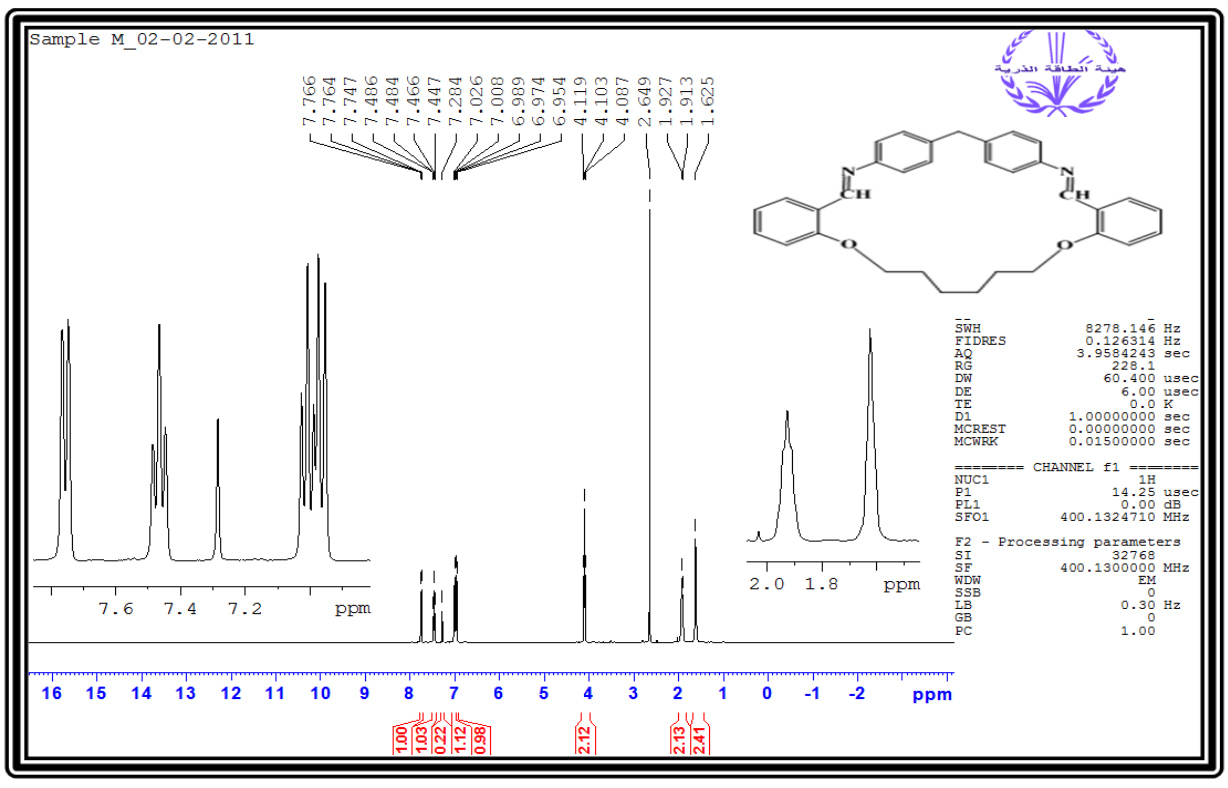

Figure 5 : ^{1}-HNMR spectrum of Macrocyclic Schiff base(III)

© 2014 Global Journals Inc. (US)

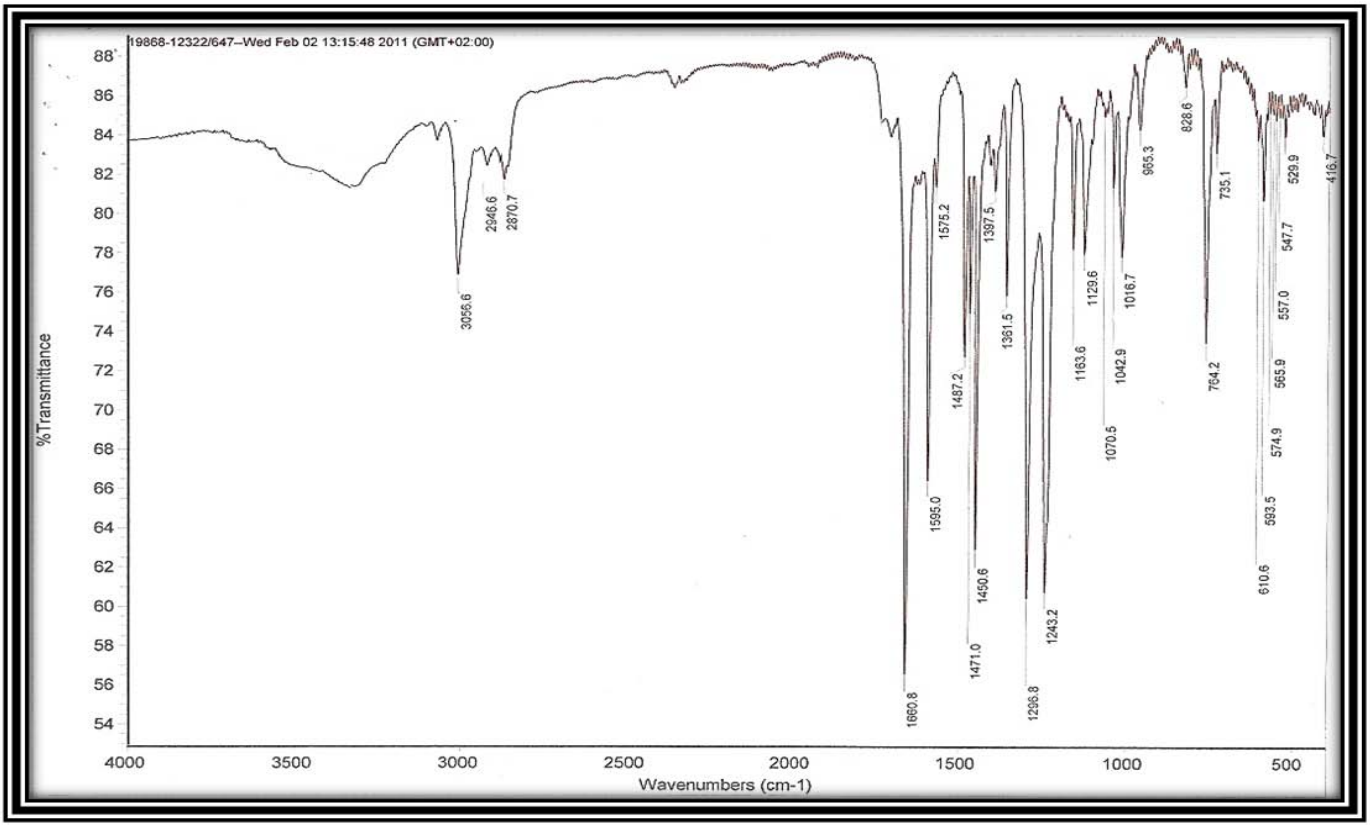

Figure 2 : IR of Macrocyclic Schiff base(IV)

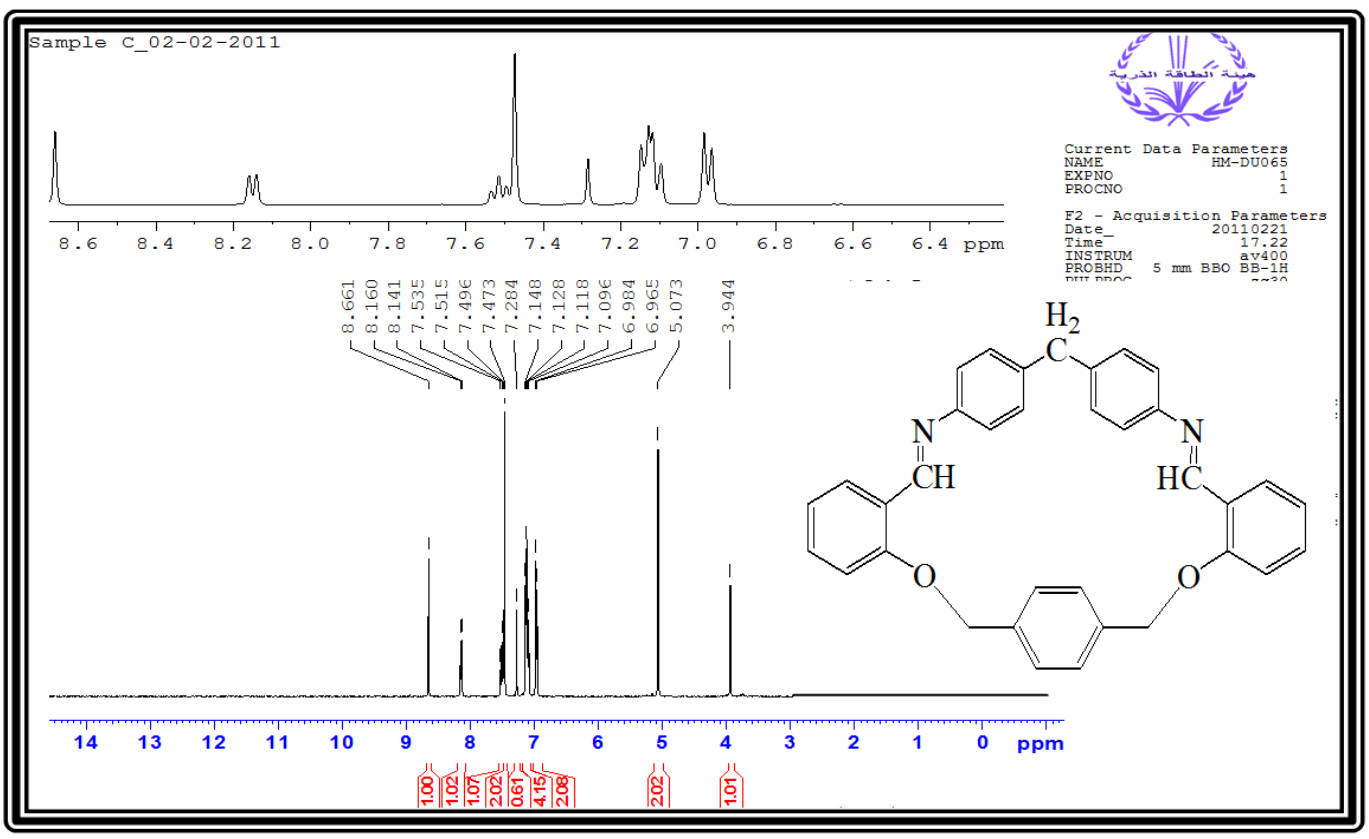

Figure 6 : ^{1}-HNMR spectrum of Macrocyclic- Schiff base(IV).

© 2014 Global Journals Inc. (US)

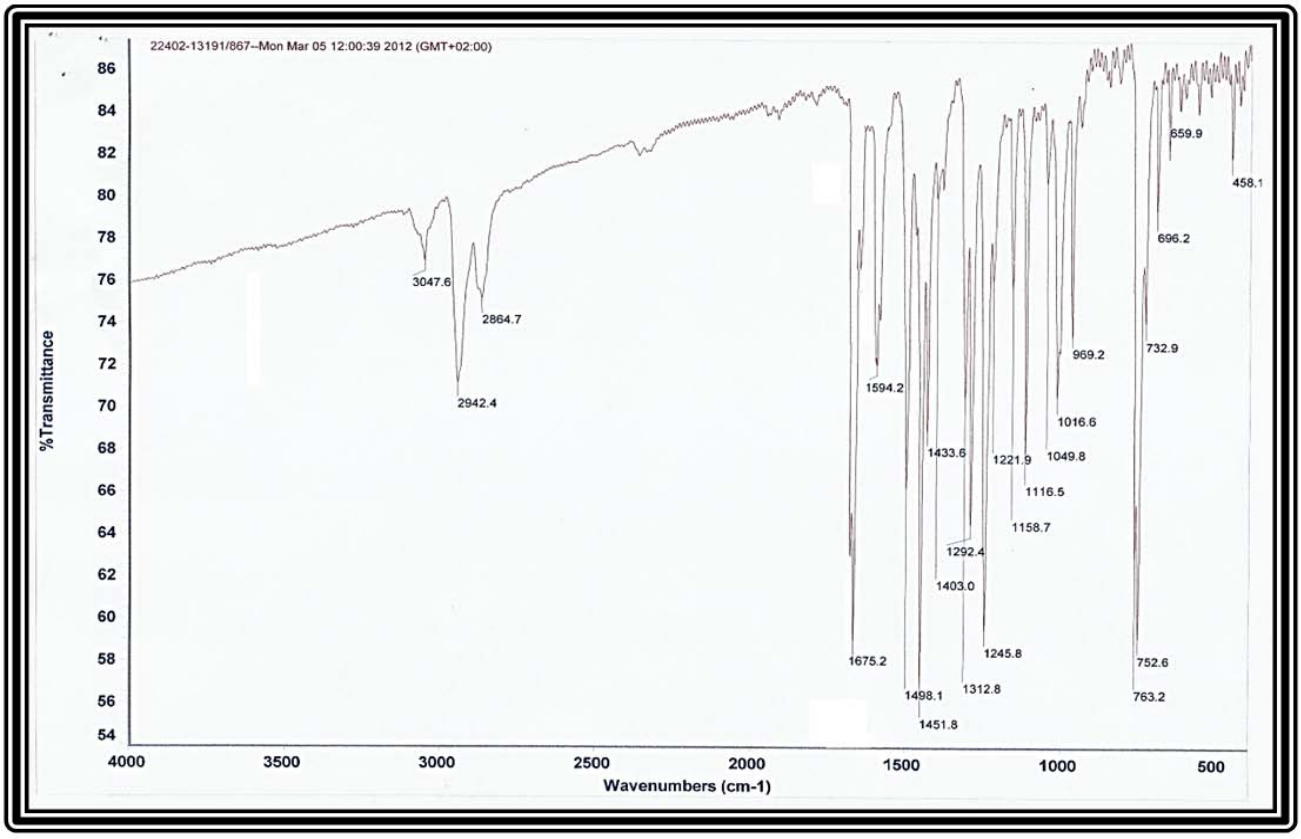

Figure 3 : IR of Macrocyclic Schiff base(IV)

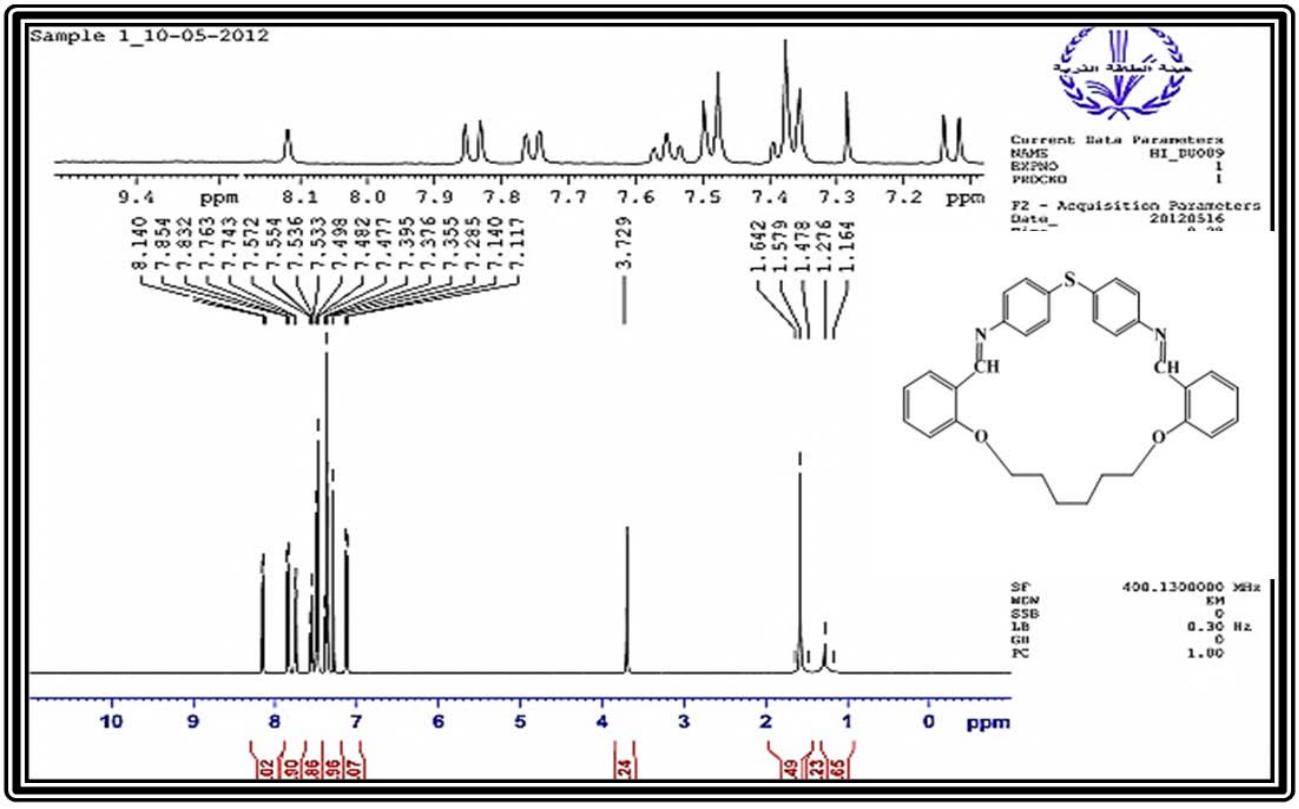

Figure 7 : ^{1}-HNMR spectrum of Macrocyclic- Schiff base(IV).

© 2014 Global Journals Inc. (US)

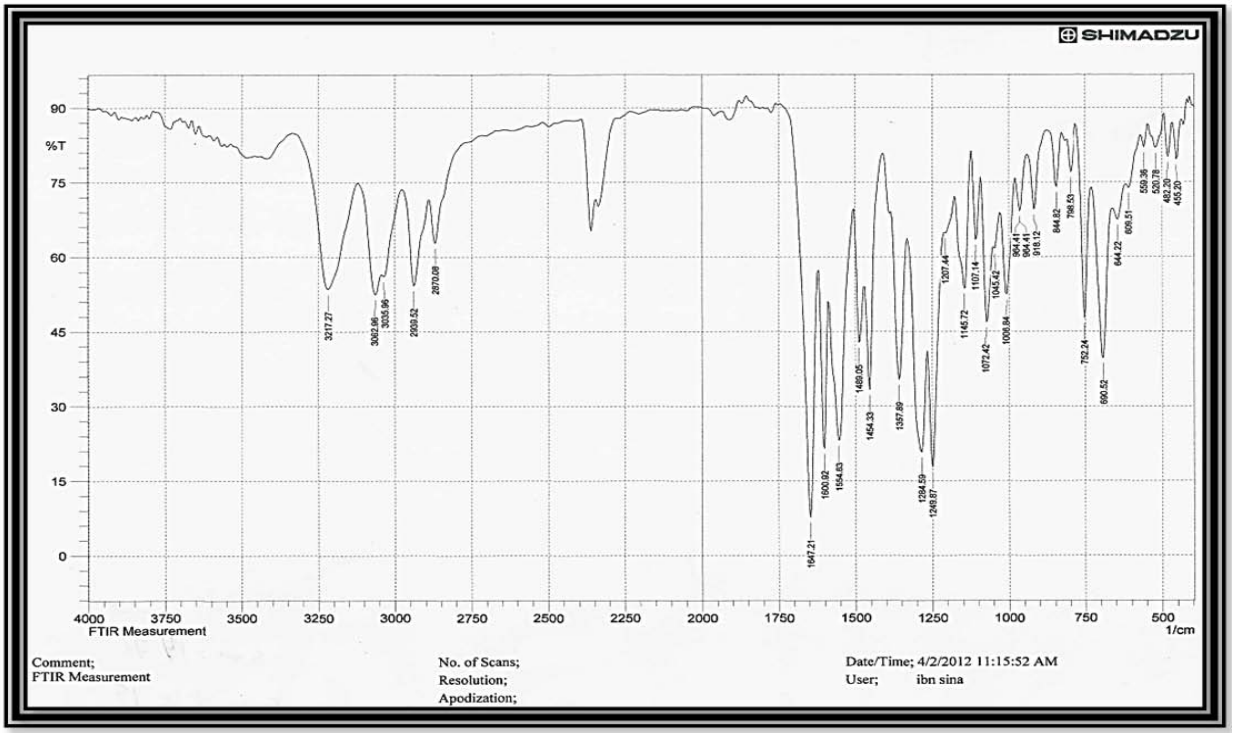

Figure 4 : IR spectrum of Schiff base(V).

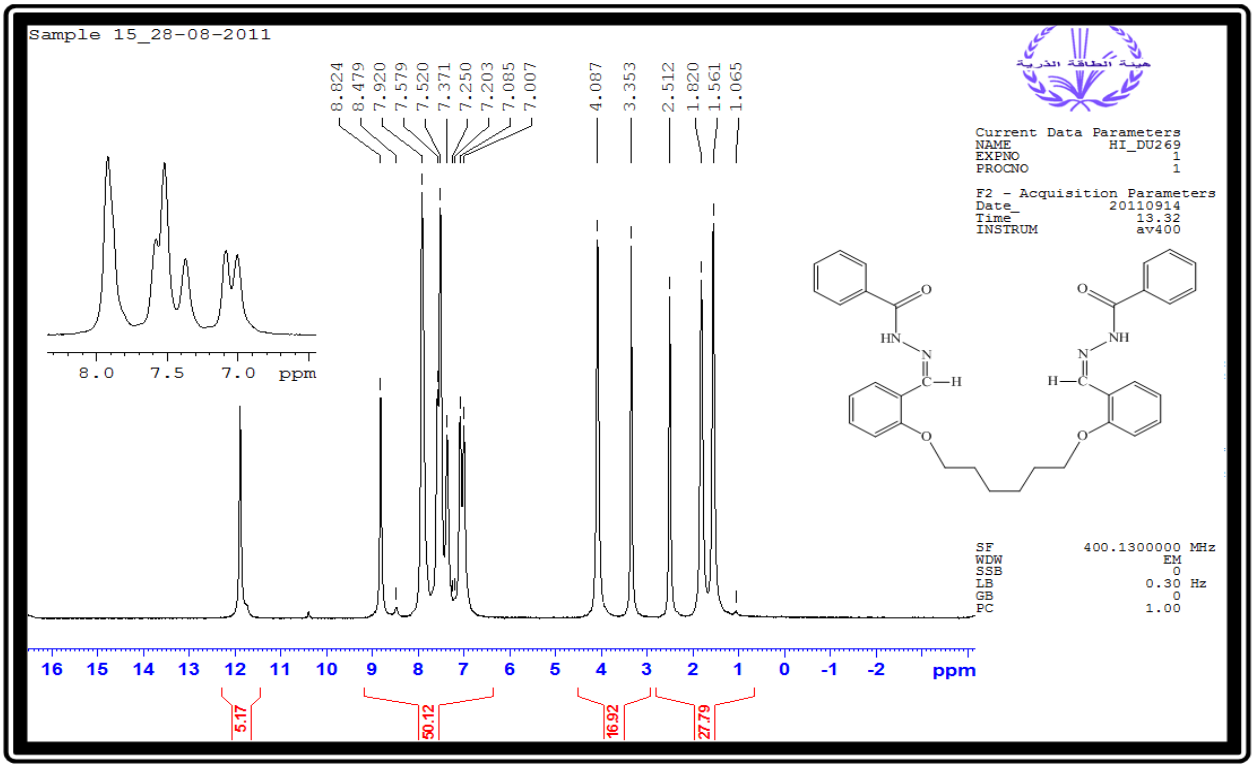

Figure 8 : ^{1}-HNMR spectrum of Schiff base(V).

© 2014 Global Journals Inc. (US)

This page is intentionally left blank

© 2014 Global Journals Inc. (US)

Global Journal of Science Frontier Research: B
Chemistry
Volume 14 Issue 3 Version 1.0 Year 2014
Type : Double Blind Peer Reviewed International Research Journal
Publisher: Global Journals Inc. (USA)
Online ISSN: 2249-4626 & Print ISSN: 0975-5896

Qualitative and Quantitative Analysis for Determination of Glue Sniffer's Urine

By Abdul Rahim Yacob & Mohamad Raizul Zinalibdin
Universiti Teknologi Malaysia, Malaysia

Abstract- Inhalant abuse is defined as an intentional inhalation of solvents or volatile substances present in materials such as glues and paints. The most commonly abused inhalant today is glue due to low price and easy access. Glue sniffing produces fast and pleasurable sensory experience to the abuser. Quantitative analysis of hippuric acid using UV-Vis at wavelength 417 nm was determined successfully. The results gave a regression coefficient of 0.994. The recovery, accuracy and coefficient variance of hippuric acid were 96.57%, 2.94% and 0.50% respectively. Reversed-phase high performance liquid chromatography using a simple method for the simultaneous determination of hippuric acid and benzoic acid was also described. The chromatography was performed on a Nova-Pak C18 (3.9 x 150 mm) column with a mobile phase of methanol: water: acetic acid (20:80:0.2) using UV detection at 254 nm. The calibration of standards was linear within concentration range of 0.125 to 6.0 mg/mL of hippuric acid and benzoic acid respectively.

Keywords: glue, hippuric acid, color test, ultra violet-visible.

GJSFR-B Classification : FOR Code: 039999

QUALITATIVEANDQUANTITATIVEANALYSISFORDETERMINATIONOFGLUESNIFFERSURINE

Strictly as per the compliance and regulations of :

© 2014. Abdul Rahim Yacob & Mohamad Raizul Zinalibdin. This is a research/review paper, distributed under the terms of the Creative Commons Attribution-Noncommercial 3.0 Unported License http://creativecommons.org/licenses/by-nc/3.0/), permitting all non commercial use, distribution, and reproduction in any medium, provided the original work is properly cited.

Qualitative and Quantitative Analysis for Determination of Glue Sniffer's Urine

Abdul Rahim Yacob [α] & Mohamad Raizul Zinalibdin [σ]

Abstract- Inhalant abuse is defined as an intentional inhalation of solvents or volatile substances present in materials such as glues and paints. The most commonly abused inhalant today is glue due to low price and easy access. Glue sniffing produces fast and pleasurable sensory experience to the abuser. Quantitative analysis of hippuric acid using UV-Vis at wavelength 417 nm was determined successfully. The results gave a regression coefficient of 0.994. The recovery, accuracy and coefficient variance of hippuric acid were 96.57%, 2.94% and 0.50% respectively. Reversed-phase high performance liquid chromatography using a simple method for the simultaneous determination of hippuric acid and benzoic acid was also described. The chromatography was performed on a Nova-Pak C18 (3.9 x 150 mm) column with a mobile phase of methanol: water: acetic acid (20:80:0.2) using UV detection at 254 nm. The calibration of standards was linear within concentration range of 0.125 to 6.0 mg/mL of hippuric acid and benzoic acid respectively. The recovery, accuracy and coefficient variance of hippuric acid were 104.54%, 0.2% and 0.2% and for benzoic acid were 98.48%, 1.25% and 0.60% respectively. A mobile G.S. Kit was developed which employed a mixture of pyridine, benzenesulphonyl chloride and distilled water use as quantitative analysis. Urine samples containing hippuric acid the metabolite of toluene were analyzed using the G.S. Kit. The results show that the mixture would change its color from yellow to red. This method was successful in screening urine samples of suspect toluene abusers or glue sniffers among secondary school children at Johor Bahru and suspect abuser from Hospital Sultanah Aminah with the collaboration of the National Anti Drug Agency.

Keywords: glue, hippuric acid, color test, ultra violet-visible.

I. Introduction

Toluene is also known as methyl benzene or phenyl methane. It is a clear and water insoluble liquid with typical smell and redolent of sweet smell of existed compound of benzene [1]. This chemical is widely used organic solvent in the printing, painting, automotive, shoemaking, adhesive material and the pharmaceutical industries [2]. Normally, toluene is found in many products including paint and contact adhesives as a solvent. Besides that, some grades of toluene contain traces of xylene and benzene [1]. Toluene has a lower boiling point, flammable chemical and easy evaporated. It also the common substance in glue and thinner sniffed by drug abusers.

In Malaysia, the abuse of organic volatile solvents has been observed since the early 1980s. The problem of solvent abuse is predominant in East Malaysia (i.e., Sabah and Sarawak) and in Johore the southern part of West Malaysia bordering Singapore as reported by Navaratnam et, al. (1988) [3]. The trend of inhalant abuse in Malaysia has remained stable during the last 5 years, in contrast to other countries in the region, especially Thailand and Singapore. The types of substances abused include paint thinner, nail polish remover, gasoline, and glue. The most commonly abused inhalant is glue. Preventive education on the various aspects of inhalant abuse and its harmful effects has been carried out as part of preventive education on drug abuse in Malaysia. In the affected states, pamphlets on inhalant use have been produced by the departments of education for use in schools. Resource guides on inhalant abuse have been produced by the Government for health and welfare professionals and teachers.

Detected inhalant abusers of school age are provided counseling by teachers and subjected to disciplinary action. Police report nonschool children to parents for supervision. Presently, no legislation in Malaysia relates specifically to the abuse of inhalants. Nonetheless, existing legislation (i.e., the Juvenile Courts Act of 1947) could be used to a limited extent to help children or adolescents younger than 16 years old who are inhalant abusers. They can be placed in an approved home by the juvenile court. The police also can charge inhalant abusers under the Minor Offense Ordinance of 1955 if they also disturb the peace in the process of abusing.

Recently in next decade this activities rise back by newspaper because of three teenagers aged 18 to 20 were found dead near a school in Cheras, Kuala Lumpur and Police found three can of glue nearby [5]. With the info from these newspapers and previous data it is feared that this problem lead to "time bomb" disasters for future generation in Malaysia.

Toluene can be absorbed into the blood flow from the lung and the gastrointestinal tract and through the skin and mucosa. Brain and liver serve as reservoir for toluene [6]. Following inhalation or oral exposure to toluene, approximately 60 – 75% of absorbed toluene is metabolite to benzoic acid [7, 8]. Please refer to figure

Author α : Chemistry Department, Faculty of Science, Universiti Teknologi of Malaysia, Skudai, Johor, Malaysia.
e-mail: manrahim@kimia.fs.utm.my
Author σ : Department of Chemistry, Johor Branch, Jalan Abdul Samad, Johor, Malaysia. e-mail: mohdraizul@kimia.gov.my

© 2014 Global Journals Inc. (US)

1. The initial step involves side chain oxidation to benzyl alcohol by cytochrome P450 enzymes. Benzyl alcohol is then further oxidized to benzoic acid by alcohol dehydrogenase and aldehyde dehydrogenase. Benzoic acid is subsequently conjugated with glycine to form hippuric acid [7] the reaction in a figure 2. Benzoic acid may also be conjugated with glucuronic acid to form benzoyl glucuronide in the urine. Less than 1% of absorbed toluene undergoes ring hydroxylation to form o-, and p-creosol, which are excreted in the urine as glucuronide or sulphate conjugates [9, 10,11].

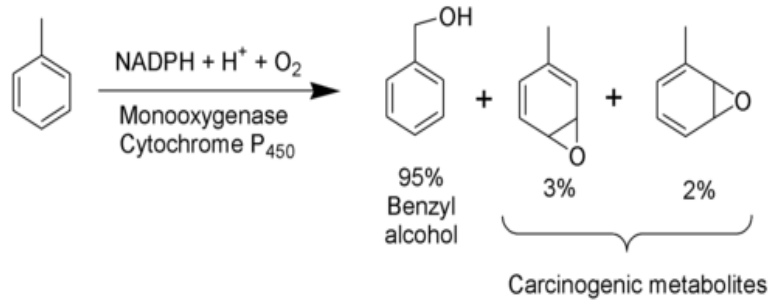

Figure 1 : First step of toluene metabolite

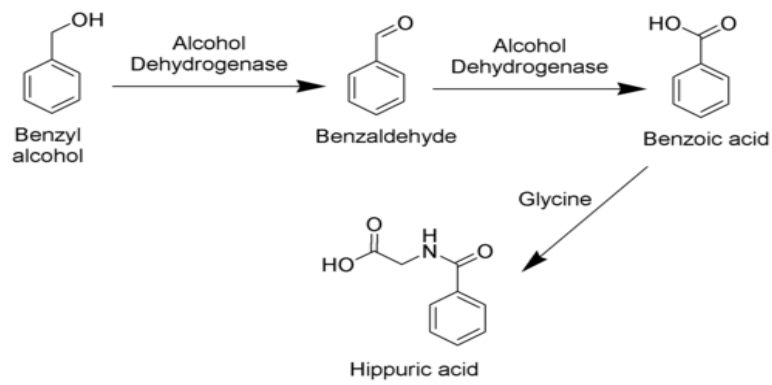

Figure 2 : Second step of toluene metabolite

Novel color reaction for hippuric acid has been developing since 1950 and keep continue in early 1980. The first color reaction developing by Gaffney et al (1954) use based upon azlactone formation resulting from the reaction of an aldehyde with hippuric acid. In this instance, hippuric acid was converted to a deep orange colored azlactone, 2-phenyl-4-(p-dimethylamino) benzal-5-oxazolone by treatment of hippuric acid with acetic anhydride and p-dimethylaminobenzaldehyde [12]. Later, in 1960 Charles J.U found out new method using pyridine and benzenesulfonyl chloride to develop deep red color in present of hippuric acid [13].

The novel color reaction will be applied in this research to determine quantitatively metabolite of toluene which is hippuric acid using Ultra Violet Visible (UV-Vis). The method of color test are using pyridine and benzenesulphonyl chloride was yellow and became reddish by addition of distilled water has been reported by Manabu Yoshida et al (2005). Actually, this novel color reaction has been developing by Charles J.U. However, this color test has been modifying by Manabu Yoshida with adding distillated water to see the color change using naked eye. This novel color reaction will be use as a screening test for glue abuser among the secondary school in Malaysia and might be help the National Anti Drug Agency and Royal Police of Malaysia to prevent the glue abuser among student and teenagers.

II. Experimental

a) Reagents

Hippuric Acid 98%, Benzenesulphonyl chloride (BSC) 98%, Toluene 99.3%, and pyridine 98% purchased from Sigma Aldrich.

b) Instrument

Ultra Violet Visible (UV-Vis) Perkin Elmer.

c) Determination of Hippuric Acid using UV-Vis.

i. *Sample Selection*

Sample urine received from screening using colour test at secondary school around Johore Bahru, Malaysia.

ii. *Sample Preparation*

a. *Urine Sample*

Urine sample of 0.1 ml will be added to 0.25 pyridine and 0.1 ml BSC with 1.0 ml distilled water

b. *Preparation of Standard Hippuric Acid*

12.5 mg, 25.0 mg, 50.0 mg, 100 mg, 150 mg and 200 mg of hippuric acid will be weighed into 100 ml

© 2014 Global Journals Inc. (US)

volumetric flask. The different volumetric flask will be label as standard HA 0.125, HA 0.25, HA 0.5, HA 1.0, HA 1.5 and HA 2.0. The solution will be mark up with distilled water. All standard will be sonicated in a sonicator waterbath. All standard will be run with the UV-Vis Perkin Elmer at wavelength 243 nm. Calibration curve of hippuric acid will develop to get the significance of concentration hippuric acid with absorbance.

III. Results and Discussion

a) *Result for Metabolite of Toluene*

i. *Colour test for Hippuric Acid*

Table 3.1.1 : Concentration using color test method of hippuric acid at 417 nm wavelength

Concentration of Hippuric Acid	Absorbance
0.000	0.000
0.125	0.149
0.250	0.284
0.500	0.337
1.000	0.654
1.500	0.797
2.000	0.993
3.000	1.500
6.000	2.667

The UV-Vis of the mixtures were recorded 300 to 700 nm using Perkin Elmer Ultra Violet Visible (UV-Vis). A color chart for the semiquantitation of hippuric acid was prepared using hippuric acid standards containing 0.125 mg/ml to 6.00 mg/ml hippuric acid. Tables 3.1.1 show the concentration using color test method of hippuric acid at wavelength 417 nm. Based on the table, this color test method has successfully determined the presence of hippuric acid at different concentration. These results proved that this method might be applied to detect hippuric acid.

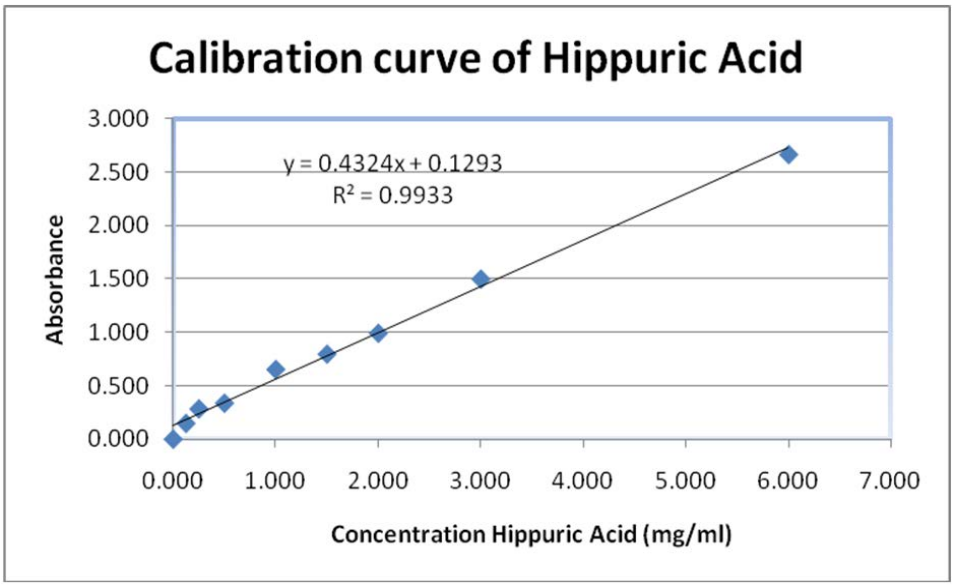

Figure 3.1.1 : Calibration curve of hippuric acid using colour test method

From the calibration curve of hippuric acid using the colour test method, the R2=0.9933 and the amount hippuric acid will be calculate for the equation y=0.4324x + 0.1293. Based on the graph the amount of hippuric acid in the urine can be calculated and shown in the Table 3.1.4.

ii. *Screening Urine Sample Using Colour Test Method*

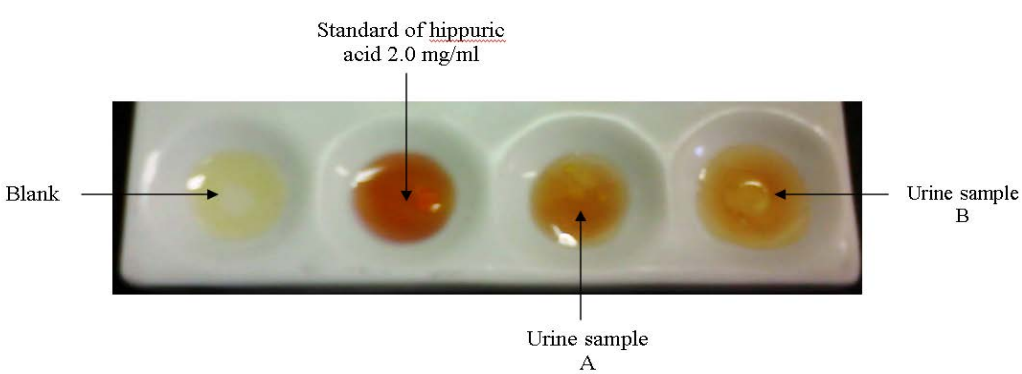

Figure 3.1.1.1 : Colour test for screening urine sample

© 2014 Global Journals Inc. (US)

The colour test for screening urine sample has been shown at the Figure 3.1.1.1. When urine sample contained no hippuric acid, the mixture became colourless and transparent. The urine sample A and B illustrated light red colour similar to the colour of the hippuric acid standard. Thus proving that hippuric acid was present in this urine samples. As comparison, a standard hippuric acid of 2.0 mg/ml also shows the same colour development.

The reaction of the colour test method gave the red colour development. Figure 3.1.1.2 shows chemical equation between benzenesulphonychloride, pyridine and hippuric acid will take part when the chemicals mixed together. In that equation, the chloride will attacked the amine group or hydroxyl group to form ester and ether group. The chloride atom will be form hydrochloric acid. Pyridine is one of the indicators in this reaction similar to phenolphthalein. When the acidic reacted with the pyridine, the red colour developed in this reaction. The equations show that hydrochloric acid react with pyridine to form red colour. This is indicates the presence of hippuric acid in urine glue abuser.

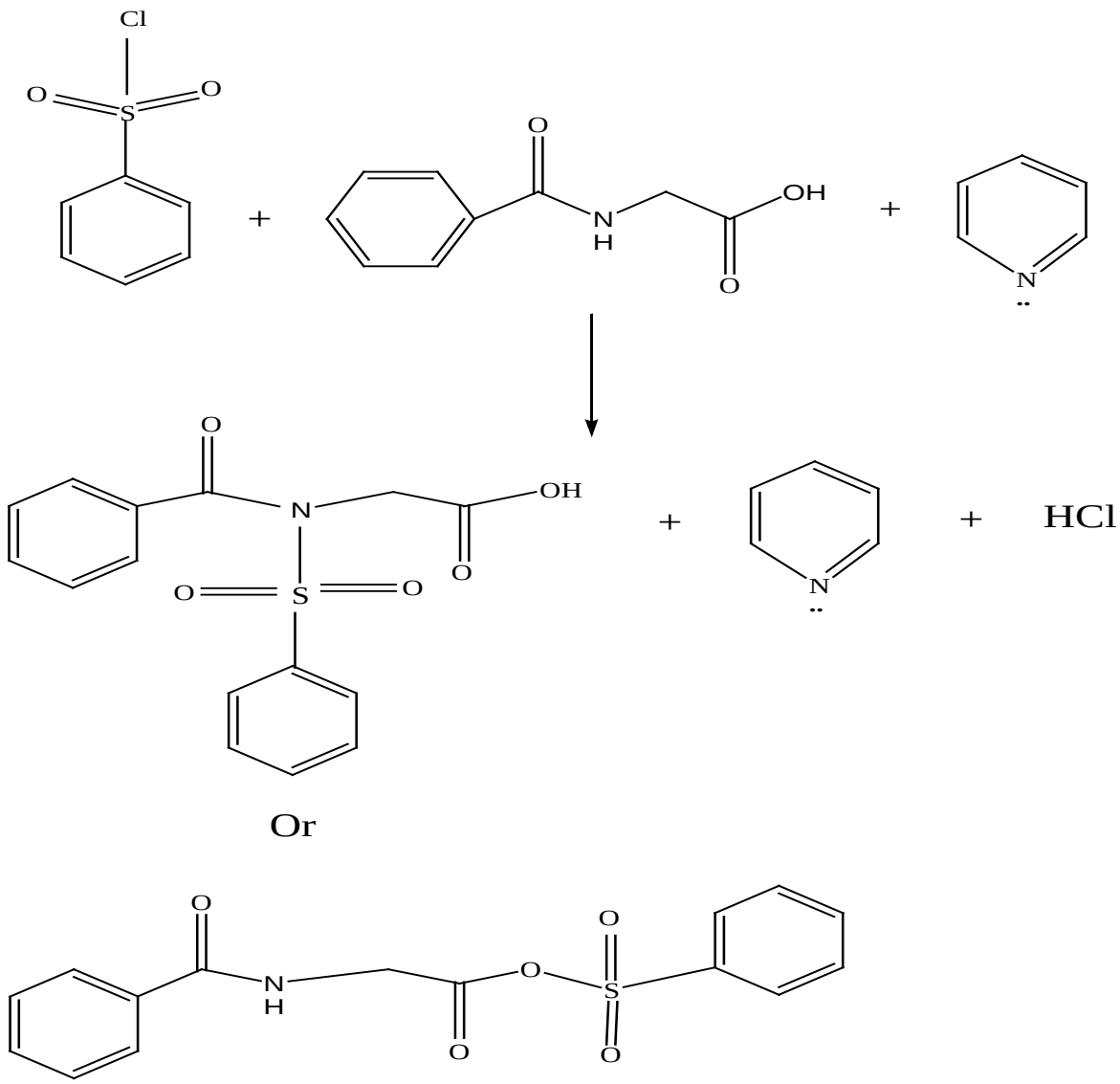

Figure 3.1.1.2 : Chemical equation of colour test method

iii. *Result of Screening Sample at Secondary School*

22 students were involved in the screening urine test at Seri Rahmat Secondary School, Johore Bahru. A number of 4 students gave positive results for hippuric acid in urine sample while the others gave negative results. At the same time, the National Anti Drug Agency was screening 5 drugs using dip strip kit to the same samples and none of the students are tested positive. The positive hippuric acid sample will be further analysing quantitatively using Ultra Violet Visible (UV-Vis) available in the lab. The colour reaction is shown in Figure 3.1.3. Even though, the colour test method is quite useful for qualitative analysis, the reddish colour of the reaction mixture faded gradually, so that semi quantification should be performed as soon as possible.

© 2014 Global Journals Inc. (US)

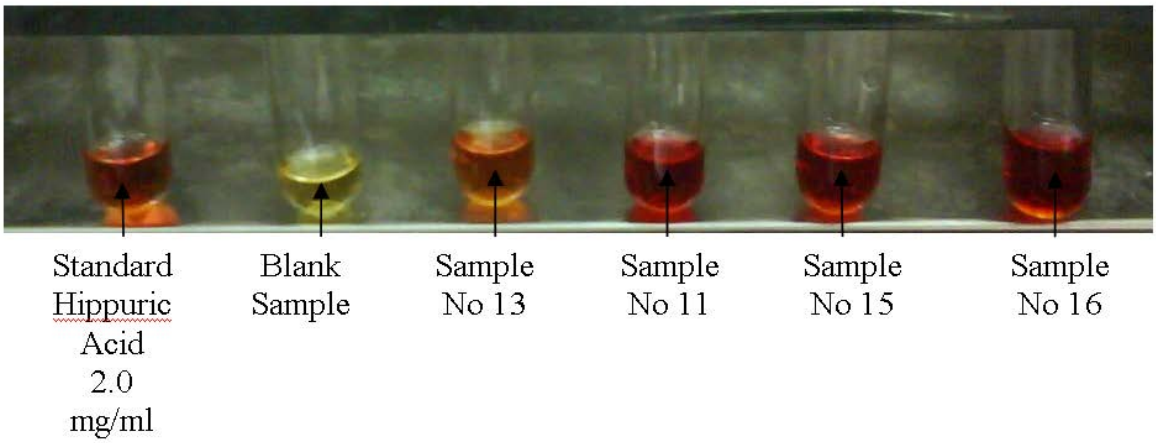

Figure 3.1.3 : Colour test for screening urine sample at secondary school

iv. *Result of Quantitatively of Hippuric Acid using Colour Test by Ultra Violet Visible*

Based from the screening urine test using color test method the result show four students gave the positive of existence of hippuric acid. From the calibration curve of hippuric acid using color test method the equation of y=0.4324x + 0.1293 the amount hippuric acid will be calculate with the R2=0.9933. Calculation amount of hippuric acid in urine has been show at Table 3.1.4.

Table 3.1.6 : Result of amount of hippuric acid using novel color reaction screening urine sample at secondary school.

Sample number	Amount of hippuric acid (mg/ml)
11	3.35
13	1.40
15	2.54
16	3.00

Based from the Manabu et al., (2005) stated that the amount of hippuric acid level more than 2.0 mg/ml indicates the sniffering of toluene with high probability and that a level from 1.0 to 2.0 mg/ml suggests the possibility of toluene abuse. Based from article, the normal human body will produce at least 0.10 mg/ml hippuric acid per day [14]. The result shows in the Table 3.1.6 three of the students have high probability of toluene abuse while other has possibility of toluene abuse.

IV. Conclusion

For screening urine of glue abuser color test method has been used to detect quantitatively hippuric acid with Ultra Violet Visible (UV-Vis) at wavelength 417 nm. It us calculate the intensity of red color. The coefficient value (R2) of determined by this method is 0.9933.

The method of color test are using pyridine and benzenesulphonyl chloride was yellow and became reddish by addition of distilled water has been reported by Manabu et al., (2005). It has been used in this research and has successfully resulted to detect glue sniffer easily using color reaction method with naked eye. In addition, this color test method has been used to screen urine sample among students at the secondary school in Johor Bahru.

Result from the screening at the secondary school show that from 22 students screening urine test, four of them give the positive existence of hippuric acid. Three of the students have high probability of toluene abuse while one of them gave possibility of toluene abuse.

In this case, the spectrophotometer method is thus useful for rapid screening quantitatively for hippuric acid in urine to glue sniffing and toluene abuser. However, the novel color reaction method would be quite useful for the screening of glue sniffing and toluene abuser qualitatively in way to help National Anti Drug Agency, Department of Education and Royal Police of Malaysia to prevent this problem become bigger.

V. Acknowledgment

Special thanks to National Anti Drugs Agency (AADK) for collaboration in this research, financial support from Ministry of Science Technology and Innovation (MOSTI) and Department of Chemistry, Johore branch.

References Références Referencias

1. Hippuric Acid – Wikipedia the free encyclopedia. htm.
2. Serap A. A, Pembe O, Yusuf K., Huseyin.K, Suheyla.E, "Medicolegal Aspects of Blood-Urine Toluene and Urinary Ortho-Cresol concentration in

© 2014 Global Journals Inc. (US)

Toluene Exposure". Journal Medical Science. 31: 415-419, 2001.

3. Arif, A. E.; and Navaratnam, V., eds. *Abuse of Volatile Solvents and Inhalants: Papers Presented at a WHO Advisory Meeting.* International Monograph Series No. 1. Penang, Malaysia: Drug Research Centre, Universiti Sains Malaysia, 1988. pp. 16-23.
4. Sharifah, M.T.F. "Report on the Inhalant Abuse Problem in Sarawak, East Malaysia." Paper presented at the Twelfth IFNGO Conference, Singapore, November 12-16, 1990.
5. Jasmine S, "Powerless to act on glue sniffing", New Straits Times, Monday, 6th June 2005.
6. Inhalant - Wikipedia, the free encyclopedia.htm "Electrochemical behaviour of electrodeposited Ni-WC composite coatings". *Surface & Coatings Technology.* Article in press.
7. International Programme on Chemical Safety (IPCS) (1986). Chemical. Environmental Health Criteria 52: Toluene. WHO. Geneva.
8. World Health Organisation (WHO) (2000). Air quality guidelines for Europe. WHO Regional Publications, European Series, No. 91. 2nd edition. WHO Regional Office for Europe. Copenhagen.
9. Department for Environment Food and Rural Affairs (DEFRA) and Environment Agency (EA) (2004). Contaminants in soil: Collation of toxicological data and intake values for humans. Toluene. R&D Publications TOX 14. Environment Agency. Bristol.
10. Carrie. E. Anderson, M. D. and Glenn A. Loomis, M.D, "Recognition and Prevention of Inhalant Abuse, St. Francis Hospital and Health Centers, Beech Grove, Indiana.
11. Yamazaki K, Tanaka E, Misawa S. "Urinary ortho-cresol concentrations as an indicator of toluene inhalation in glue sniffer". Journal Forensic Science. 32: 215-223 (1992).
12. Gaffney G. W, Schreier. K, Diferrante.N, Altman.K. "The quantitative determination of hippuric Acid". Journal Biochemistry. 206: 695-698 (1954).
13. Charles J. Umberger, Frank. F. Fiorese. Colorimetric method of hippuric acid. Journal of clinical chemistry. 72: 91-96 (1960).
14. Manabu Y., Atsushi A., Tomoaki M., Toshimitsu W. "Simple colorimetric semiquantitation method of hippuri acid in urine for demonstration of toluene abuse". Journal of Forensic Science and Legal Medicine. 7, 198-200 (2005).

© 2014 Global Journals Inc. (US)

Global Journal of Science Frontier Research: B
Chemistry
Volume 14 Issue 3 Version 1.0 Year 2014
Type : Double Blind Peer Reviewed International Research Journal
Publisher: Global Journals Inc. (USA)
Online ISSN: 2249-4626 & Print ISSN: 0975-5896

The Color Pollution Removal (Acid Red 88) of Industrial Waste Waters by Electrocoagulation Method

By Hassan Zhian, Bahrooz Khezry & Chalak Azimi

Islamic Azad University, Iran

Abstract- The aim of this study was to investigate the decolorization of Acid Red 88 (AR88) using electrocoagulation and photo electrocoagulation techniques. Chemical dyes have the most practical usage in different industries, having an essential role in most water industries, they have a high solubility in water, thus, water wastes contain a high level of these dyes. An effective way of eliminating these dyes is electrocoagulation The effect of operational parameters such as initial dye concentration, electrolysis time and electrolyte concentration was studied. The electrochemical cell comprised Al as cathode and Fe as anode which were placed inside a container having a low pressure mercury lamp at the top. 40 mg.L-1 of dye solution was withdrawn for each experiment and after adjusting the electrode distance to 15 mm, current density to 41.8 A m-2, different electrolytes at varying concentrations were added and the absorbance was measured at several reaction times. The results showed that electrocoagulation was more effective than photo electro-coagulation using NaBr, KBr, NaCl and KClaselectrolytes and decolorization rate increased with increasing electrolyte concentration. Also the coupled system with NaF electrolyte showed better decolorization rate than electrocoagulation, but the decolorization rate was higher at low concentrations of electrolyte. Therefore, it is concluded that electrocoagulation was more effective than coupled system in most cases and type of electrolyte plays an important role since employed NaCl/KCl would enhance the decolorization rate considerably.

Keywords: red acid 88, electrocoagulation, industrial water wastes containing dyes, and elimination of industrial dyes, and dyes solved in water.

GJSFR-B Classification : FOR Code: 259999p, 039903

THECOLORPOLLUTIONREMOVALACIDRED88OFINDUSTRIALWASTEWATERSBYELECTROCOAGULATIONMETHOD

Strictly as per the compliance and regulations of :

© 2014. Hassan Zhian, Bahrooz Khezry & Chalak Azimi. This is a research/review paper, distributed under the terms of the Creative Commons Attribution-Noncommercial 3.0 Unported License http://creativecommons.org/licenses/by-nc/3.0/), permitting all non commercial use, distribution, and reproduction in any medium, provided the original work is properly cited.

The Color Pollution Removal (Acid Red 88) of Industrial Waste Waters by Electrocoagulation Method

Hassan Zhian [α], Bahrooz Khezry [σ] & Chalak Azimi [ρ]

Abstract- The aim of this study was to investigate the decolorization of Acid Red 88 (AR88) using electrocoagulation and photo electrocoagulation techniques. Chemical dyes have the most practical usage in different industries, having an essential role in most water industries, they have a high solubility in water, thus, water wastes contain a high level of these dyes. An effective way of eliminating these dyes is electrocoagulation The effect of operational parameters such as initial dye concentration, electrolysis time and electrolyte concentration was studied. The electrochemical cell comprised Al as cathode and Fe as anode which were placed inside a container having a low pressure mercury lamp at the top. 40 $mg.L^{-1}$ of dye solution was withdrawn for each experiment and after adjusting the electrode distance to 15 mm, current density to 41.8 A m^{-2}, different electrolytes at varying concentrations were added and the absorbance was measured at several reaction times. The results showed that electrocoagulation was more effective than photo electro-coagulation using NaBr, KBr, NaCl and KClaselectrolytes and decolorization rate increased with increasing electrolyte concentration. Also the coupled system with NaF electrolyte showed better decolorization rate than electrocoagulation, but the decolorization rate was higher at low concentrations of electrolyte. Therefore, it is concluded that electrocoagulation was more effective than coupled system in most cases and type of electrolyte plays an important role since employed NaCl/KCl would enhance the decolorization rate considerably.

Keywords: red acid 88, electrocoagulation, industrial water wastes containing dyes, and elimination of industrial dyes, and dyes solved in water.

I. Introduction

On group of water pollutants are synthesized compounds such as solvents, detergents, dyes, pesticides, food additives, and drugs.[1-2] Since the chemical compounds are increasingly being used, their effects on environment, the risk of their presence in the environment and the efficient methods of their eradication should be studied.[3]

In textile industry where a lot of water is used in the process, water waste purification is a considerably important issue therefore, the plans are made to provide the chance for the industries to increasingly enjoy The science and researches regarding water purification solution, worthy to mention in Azonic.[4-5]

Dyes which contain Azo (-N=N-) if in any condition this factor breaks down, its dye is eliminated[6], as an example:

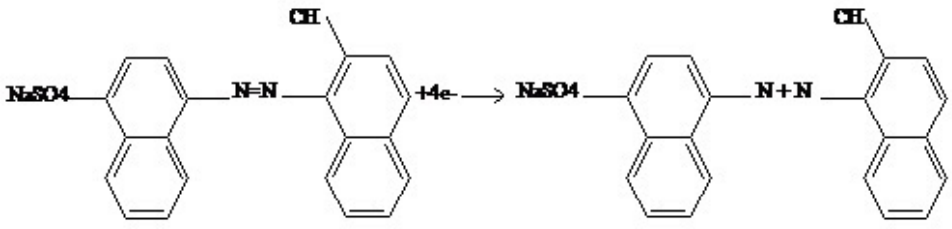

Red acid 88(AR88)is a mono azo dye and member of acidosis dyes in water solution with molecular formula of $C_2O\ H_{13}\ N_2\ O_4$ SNA and molecular mass of 400 $g.mol^{-1}$. This acid (C.I.No.15620) has the following formula structure:

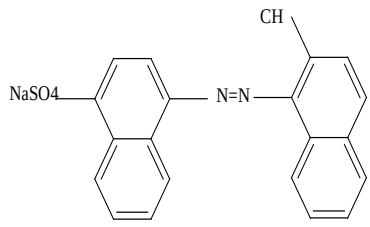

Coagulation in which the colloidal particles are destabilized and ready to deposit, start sedimentation by complete coagulation of large particles produced by Vander Waals forces, coagulation is the best method to

Author α: Departement of chemistry, Mahabad Branch, Islamic Azad University, Mahabad, Iran. e-mail: hassan.zhian@gmail.com
Author σ: Departement of chemistry, Mahabad Branch, Islamic Azad University, Mahabad, Iran. e-mail: khezry55@yahoo.com
Author ρ: Departement of chemistry, MahabadBranch, Islamic Azad University, Mahabad, Iran. e-mail: chalakazimi@yahoo.com

© 2014 Global Journals Inc. (US)

eliminate water waste colloidal particles which would be possible by using some specific chemicals.[7-8] The reduction of colloidal particles is due to the decrease of repulsive potential of electrical doubled layer and the electrical solution effect of iron or aluminum electrodes where releases iron or aluminum irons in anode, and hydrogen gas in cathode. Hydrogen helps flock particles float on the surface of water, a process called electrical congregation.[9] Coagulation is based on the addition of a coagulant to water to construct the nucleus of coagulation and deposit the impurities. Dye sediment process is essentially due to electro static attraction, for motion of unsolder dye complexes, and superficial physical absorption on the sediments produced by adding the coagulant.[10-11]

II. Ion Elimination Mechanism by Electrical Coagulation Process

In electrical coagulation, the sacrificial electrodes are mostly iron or aluminum and the reaction mechanism is summarized as follow,

$$Fe^{3+}_{(aq)} + H_2O_{(l)} \rightarrow Fe(OH)^{2+}_{(aq)} + H^{+}_{(aq)}$$

$$Fe^{3+}_{(aq)} + 2H_2O_{(l)} \rightarrow Fe(OH)^{+2} + 2H^{+}_{(aq)}$$

$$F^{3+}_{(aq)} + 3H_2O_{(l)} \rightarrow Fe(OH)_{3(s)} + 3H^{+}_{(aq)}$$

Ferric Ions, in alkali environment can also create $Fe_2(H_2O)_6$'$Fe(H_2O)_8(OH)_2^{4+}$, $Fe(H_2O)4(OH)^{+2}$, $Fe(H_2O)_5OH^{2+}$, $Fe(OH)^{-4}$، $Fe(OH)_2^{4+}$.

By hydroxide ions where consequently all convert to $Fe(OH)_3$.[12] (Cro_4^{-2}) Cr^{+6} Ions existing in water wastes can also be eliminated by electro coagulation using iron as sacrificial anode.[13] Fe^{2+}ion effected by electro oxidizations of iron anode in alkali environment would reduce Cr^{6+} to $Cr^{3+}$and would itself convert to Fe^{3+} as shown in the following reaction:

$$CrO^{2-}_{4(aq)} + 3Fe^{2+}_{(aq)} + 4H2O_{(l)} + 4OH^{-}_{(aq)} \rightarrow 3Fe(OH)_{3(s)} + Cr(OH)_{3(s)}$$

$$CrO_4^{2-}{}_{(aq)} + 3Fe^{2+}_{(aq)} + 4H_2O_{(l)} \rightarrow 3Fe^{3+}_{(aq)} + Cr^{3+}_{(aq)} + 8OH_{(aq)}$$

III. Dye Elimination Mechanism in Electro Coagulation

Depending on pH of the environments, and the type of ions existing in the solution there can be different mechanisms to explain bilateral effects between dye molecules and the dye produced by iron and aluminum ion water treatment for example $Fe(OH)_n$ gelatin suspensions which are produced due to electrochemical process can separate the pollutants from the water wastes by complexitizing and surface absorption as well as electrostatic attraction caused by coagulation and floatation.[14-15] In complexitizing it is assumed that the pollutant (ex.dye molecule) is attached to the metal Ion as a ling. Surface absorption mechanism in high ph environment and sediment mechanism in ph environment lower than 6.5 are considered.

a) Sedimentation Process

$$\text{Dye} + \text{mono meric Fe} \rightarrow [\text{Dye-monomeric Fe}]_S$$

$$\text{Dye} + \text{poly meri Fe} \rightarrow [\text{Dye-poiymeric Fe}]_S$$

b) Surface Absorption Process

$$DyE + Fe(OH)_{n(s)} \rightarrow\rightarrow [\text{sludge}]$$

$$[\text{DyE-polymeric Fe}]_{(s)} + Fe(OH)_{n(s)} \rightarrow\rightarrow\rightarrow [\text{sludge}]$$

IV. Methods

All experiments have been accomplished in none continues reactor at 297^{0}K in 500ml solution using iron and aluminum and graphite electrodes. Considering low conductivity of the sample ordinary salt was used to increase electrical conductivity of red acid 88 water solutions. In order to control the current and apply wattage a rectifier was used. In the experiment the reactors content was transferred to a scaled cylinder for the flocks to deposit. The produced clots were small at first and stayed at the top of the column, but after a while these clots joined each other and erected massive coagulations and started to deposit and the dying substance observed by coagulation was eliminated, then the solution in the upper part of cylinder was filtered and measured, in order to evaluate the efficiency of electro coagulation in dye elimination. Using before and after electrolyze absorption measure meant by UV/Vis photometer spectrum and remaining dye density calibration chart, cells have been observed in different forms.

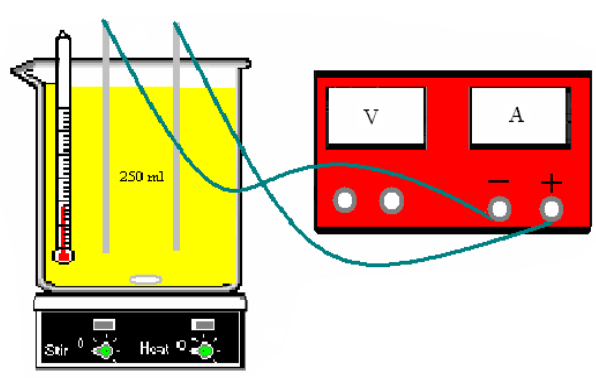

Figure 1 : Electrocoagulation apparatus

© 2014 Global Journals Inc. (US)

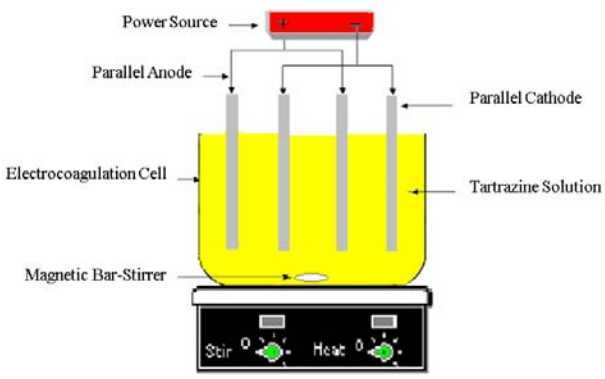

Figure 2 : Bench-scale EC reactor with monopolar electrodes in parallel connections

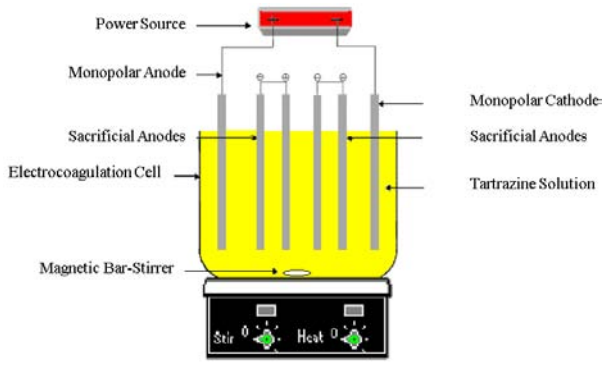

Figure 3 : Bench-scale EC reactor with monopolar electrodes in series connections

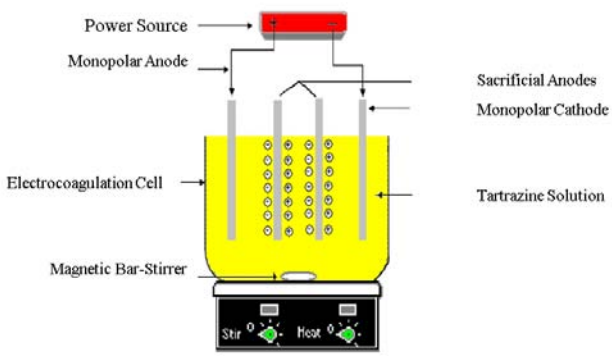

Figure 4 : Bench-scale EC reactor with bipolar electrodes in parallel connections

V. Method of Providing the Results

In all experiments, in order to measure the elimination percentage the following formula has been used:

$$CR\% = \frac{C_0 - C}{C_0} * 100$$

In which C_o is primary density C is the dye solution at the end of each experiment.

Study of the results would suggest the most efficient electro coagulation is achieved where in a cell containing mono polar electrodes in series formation with (sacrificial aluminum and iron anode and 304 steel cathode) iron is used as anode and aluminum as cathode or iron as anode and graphite as cathode the preference of iron anode over aluminum anode can be due following two reasons.

A: elimination process using aluminum anode is basically accomplished by electro coagulation, but with iron anode both electro coagulation and electro oxidization are involved.

B: the absorption capacity of pollutant on Aluminum hydroxide clots are less than iron hydroxide clots the result of experiment showing the effect of current density on AR88 elimination in an electrochemical cell in both series and parallel formations were compared and suggests that the series formation of monopolar electrodes is much more efficient in dye elimination and it can be because the series connected electrodes produce more resistance, thus, needs more potential difference to create current. More potential difference induces stronger field which consequently applies more power on the ions inside the field, as a result their velocity in reduction of oxidization and enhancement of AR88 ions will increase dye elimination efficiency.

In this formation of electrodes, more flocks are produced and aluminum hydroxide flocks are relatively large with less density and easily are floating and separated.

Table 1 : The effect of sodium chloride density on elimination efficiency

Time Density	0		2			4			6			8		
NaCl	A	C_{Dye}	A	C_{Dye}	CR%	A	C_{Dye}	CR%	A	C_{Dye}	CR%	A	C_{Dye}	CR%
100	1.296	42	0.795	20.78	52.75	0.452	9.40	78.09	0.045	0	100	0.02	0	100
200	1.274	41.33	0.515	12.30	72.98	0.428	8.70	79.45	0.052	0	100	0.015	0	100
300	1.281	41.54	0.741	19.15	56.22	0.621	14.52	65.20	0.15	0.25	99.50	0.019	0	100
400	1.251	40.63	0.849	42.42	46.95	0.427	8.64	79.22	0.052	0	100	0.008	0	100
500	1.249	40.60	0.799	20.90	50.74	0.539	12.11	70.62	0.047	0	100	0.016	0	100
600	1.280	41.51	0.766	19.90	54.34	0.466	9.92	76.78	0.063	0.36	99.20	0.013	0	100

Table 2 : the effect of current density on elimination efficiency

Density	A	C_{Dye}	CR%
40	0.754	22.51	47.54

© 2014 Global Journals Inc. (US)

60	0.381	7.34	84
80	0.075	0.98	98.58
100	0.015	0	100
120	0.03	0	100
140	No transition		

Table 3 : The effect of solution temperature on elimination efficiency

T(K)	288		293		298		303		308	
Time Electrolyze	A	CR%	A	CR%	A	CR%	A	CR%	A	CR%
2	0.89	39.07	0.947	41.51	0.784	53.56	0.858	57.08	0.858	57.08
4	0.562	69.95	0.528	72.47	0.440	78.72	0.495	82.61	0.045	100
6	0.016	100	0.521	100	0.015	100	0.028	100	0.025	100
8	0.011	100	0.012	100	0.009	100	0.008	100	0.013	100

Table 4 : The effect of electrodes distance on elimination efficiency

Distance(cm)	A	C_{dye}	CR%
0.5	0.115	1.8	96.25
0.75	0.079	0.92	98.97
1	0.037	0	100
1.25	0.042	0	100
1.5	0.052	0	100
1.75	0.055	0.08	100

Table 5 : The effect of electrolyses time on elimination efficiency

Time Electrolyze (min)	A	C_{dav}(mgL^{-1})	CR%
0	1.473	41.32	0
2	0.515	12.30	81.98
4	0.466	9.91	85.65
6	0.052	0	100
8	0.014	0	100
10	0.008	0	100

Table 6 : The effect of AR88 primary density on the efficiency of elimination

Time electrode (min)	2			4			6			8		
Concentration mgL^{-1}	A	C_{Day}	CR%	A	C_{Day}	CR%	A	C_{Day}	CR%	A	C_{Day}	CR%
20	0.535	15.90	41.50	0.255	5.34	74.80	0.016	0	100	0.012	0	100
40	0.515	15.30	75.75	0.466	9.9	76.47	0.037	0	100	0.015	0	100
60	1.363	38	38.5	0.898	22.00	62.38	0.044	0	100	0.018	0	100
80	1.642	49.18	40.36	1.668	47.24	43.40	0.198	5.63	95.21	0.072	0.08	100

Table 7 : The effect of primary phone limitation efficiency

Electrolyze time(4 min)			6 min			8 min		
pH	A	CR%	pH	A	CR%	pH	A	CR%
2.4	0.038	12	2.35	0.005	100	2.64	0.005	100
2.41	0.193	89.65	3.4	0.084	96.98	3.68	0.011	100
4.55	0.288	84.43	4.85	0.208	79.97	5.69	0.023	100
5.65	0.496	68.75	5.85	0.329	78.28	6.69	0.015	100

Table 8 : The effect of electrodes on elimination efficiency

λ_{max}= 254		λ_{max}= 508			Cathode material	Anode material
A	A_0	CR%	C_{Dye}(mg L^{-1})	A		
1.223	0.841	69.17	13.33	0.449	Fe	Fe
0.398	0.778	95.02	3.39	0.122	Al	Al
0.448	0.848	98.8	0.89	0.072	Al	Fe
0.382	0.820	96.07	1.98	0.108	Fe	Al

© 2014 Global Journals Inc. (US)

0.46	0.853	99.68	0.19	0.049	C	Fe
0.430	0.866	94.32	2.34	0.129	C	Al

Table 9 : The effect of electrolyze time on elimination efficiency regarding wave length 254 nm using iron a node and Aluminum cathode.

$$(C_o[Dye] = 40\ mg\ L^{-1}, C_{NaCl} = 200\ mg\ L^{-1},$$

$$[i] = 100\ Am^{-2}, d = 1.5\ cm, Fe/Al\ Anode/Cathode)$$

A	Electrolyze time(min)
0.873	0
0.307	5
0.303	10
0.303	15
0.319	30
0.339	45
0.430	60
0.314	75
0.333	90
0.348	105
0.398	120
0.391	135
0.381	150

VI. Conclusion

Considering the results obtained from the experiments of AR88 electro coagulation. The following outcomes can be achieved:

1. Electro coagulation, in comparison with other water treatment facilities is cheaper and more efficient in dye elimination of solutions containing dye eliminator AR88.
2. Electrocoagulation does not need much chemicals.
3. Dye elimination rate depends on factors such as current density, time of electrolyze, solution primary density, solution primary pH, experimented solution conductivity, time connection, distance between electrodes, solution temperature, stiring, type of electrodes and their formation.
4. In this method where 500ml solution containing.

Nacl 40mg AR88+200mg in electro coagulation by an electrochemical cell with iron anode and aluminum cathode in pH of about 6.7 and sediment time of 5 minutes and current density of 100 Am^{-2}, temperature of 298^0k (24^0C) and electrodes 1.5 centimeters apart and 6 minutes electrolyses time 100 dye is eliminated, looks to be an appropriate method of treatment of water wastes containing AR88.

1. In AR88 solution coagulation ordinary salt is to be the best electrolyte.
2. In AR88 electro coagulation maximum absorption reduction is at wave lengths of 245nm and 508nm,in an electro coagulation cell with iron anode and Aluminum cathode, and iron anode and graphite cathode.

   In an electrocoagulation cell with iron anode and cathode, and aluminum sacrificial electrodes, in series formation and an electro coagulation containing iron electrodes and aluminum sacrificial electrodes in parallel formation shows maximum absorption reduction too.
3. Considering high effects of different factors such as temperature, sediment stay time on AR88 elimination efficiency, it seems dye elimination is mostly done by physical surface absorption and complex formation is less involved.

VII. Acknowledgements

The authors could express their sincere thanks to azadunversitybruanchmahabadpersons and company that has supported this work.

References Références Referencias

1. O. T. Can, M. Kobya, E. Demirbas, and M. Bayramoglu. Treatment of the textile wastewater by combined electrocoagulation. *Chemosphere.* **2010**, 62(2): 181-187.
2. M. Koch, A. Yediler, D. Lienert, G. Insel, and A. Kettrup. Ozonation of hydrolyzed azo dye reactive yellow 84 *Chemosphere.* **2002**, 46(1): 109-113.
3. M. Rafatullah, O. Sulaiman, R. Hashim, and A. Ahmad. Adsorption of methylene blue on low-cost adsorption: Areview. *J. Hazard. Mater.* **2011**, 177(1-3): 70-80.
4. P. C. Vandevivere, R. Bianchi, and W. Vestraete. Treatment and reuse of wastewater from the textile wetprocessingindustry: review of emerging technologies. *Chem. Technol. Biot.* **1998**, 72(4): 289-302.
5. S. H. Lin, and C. H. Lin. Treatment of textile wastewater by ozonation and chemical coagulation. *Water Res.* **1993**,27(12): 1743-1748.
6. N, Modirshahla, M. A. Behnajady, and S. Mohammadi-Aghdam. Investigation of the effect of different electrodesand their connections on the removal efficiency of 4-nitrophenol from aqueous solution by electrocoagulation. *J. Hazard. Mater.* **2012**, 154(1-3): 778-786.
7. E. C. Beck, A. P. Giannini, and E. R. Ramirez. Electrocoagulation clarifies food wastewater. *Food Technol.* **1974**,22(1): 18–19.
8. B. M. Belongia, P. D. Haworth, J. C. Baygents, and S. Raghvan. Treatment of alumina and silica chemical mechanical polishing waste by electro-decantation and electrocoagulation, *J. Electrochem. Soc.* **1999**, 146(11): 4124–4130.

© 2014 Global Journals Inc. (US)

9. D. R. Jenke, and F. E. Diebold. Electroprecipitation treatment of acid mine wastewater. *Water Res.* **1984**, 18(7):855- 859.
10. M.Y.A. Mollah, R. Schennach, J. R. Parga, and D. L. Cocke. Electrocoagulation (EC) – science and applications. *J. Hazard. Mater.* **2001**, 84(1): 29-41.
11. N. Modirshahla, and M. A. Bhnajady. Photooxidative degradation of Malachite Green (MG) by UV/H2O2: Influence of operational parameters and kinetic modeling. *Dyes Pigments.* **2005**, 70(1): 54-59.
12. S.H. Lin, and C.F. Peng. Treatment of textile wastewater by electrochemical method. *Water Res.* 1994: 28(2),277-282.
13. S. H. Lin, and C. F. Peng. Continuous treatment of textile wastewater by combining coagulation, electrochemicaloxidation and activated sludge. *Water Res.* **1996**, 30(3): 587-592.
14. U. Bali. Application of Box-Wilson experimental design method for the photodegradation of textile dyestuff withUV / H2O2 process. *Dyes Pigments.* **2012**, 60(3): 187-195.
15. Mehanna M, Kiely PD, Call DF, Logan BE **(2010)** Microbial electrodialysis cell for simultaneous water desalination and hydrogen gas production. *Environ Sci. Technol.* 44:9578–9583.

© 2014 Global Journals Inc. (US)

Global Journals Inc. (US) Guidelines Handbook 2014

www.GlobalJournals.org

FELLOWS

FELLOW OF ASSOCIATION OF RESEARCH SOCIETY IN SCIENCE (FARSS)

Global Journals Incorporate (USA) is accredited by Open Association of Research Society (OARS), U.S.A and in turn, awards "FARSS" title to individuals. The 'FARSS' title is accorded to a selected professional after the approval of the Editor-in-Chief/Editorial Board Members/Dean.

- The "FARSS" is a dignified title which is accorded to a person's name viz. Dr. John E. Hall, Ph.D., FARSS or William Walldroff, M.S., FARSS.

FARSS accrediting is an honor. It authenticates your research activities. After recognition as FARSB, you can add 'FARSS' title with your name as you use this recognition as additional suffix to your status. This will definitely enhance and add more value and repute to your name. You may use it on your professional Counseling Materials such as CV, Resume, and Visiting Card etc.

The following benefits can be availed by you only for next three years from the date of certification:

FARSS designated members are entitled to avail a 40% discount while publishing their research papers (of a single author) with Global Journals Incorporation (USA), if the same is accepted by Editorial Board/Peer Reviewers. If you are a main author or co-author in case of multiple authors, you will be entitled to avail discount of 10%.

Once FARSB title is accorded, the Fellow is authorized to organize a symposium/seminar/conference on behalf of Global Journal Incorporation (USA). The Fellow can also participate in conference/seminar/symposium organized by another institution as representative of Global Journal. In both the cases, it is mandatory for him to discuss with us and obtain our consent.

You may join as member of the Editorial Board of Global Journals Incorporation (USA) after successful completion of three years as Fellow and as Peer Reviewer. In addition, it is also desirable that you should organize seminar/symposium/conference at least once.

We shall provide you intimation regarding launching of e-version of journal of your stream time to time.This may be utilized in your library for the enrichment of knowledge of your students as well as it can also be helpful for the concerned faculty members.

The FARSS can go through standards of OARS. You can also play vital role if you have any suggestions so that proper amendment can take place to improve the same for the benefit of entire research community.

As FARSS, you will be given a renowned, secure and free professional email address with 100 GB of space e.g. johnhall@globaljournals.org. This will include Webmail, Spam Assassin, Email Forwarders,Auto-Responders, Email Delivery Route tracing, etc.

The FARSS will be eligible for a free application of standardization of their researches. Standardization of research will be subject to acceptability within stipulated norms as the next step after publishing in a journal. We shall depute a team of specialized research professionals who will render their services for elevating your researches to next higher level, which is worldwide open standardization.

The FARSS member can apply for grading and certification of standards of their educational and Institutional Degrees to Open Association of Research, Society U.S.A. Once you are designated as FARSS, you may send us a scanned copy of all of your credentials. OARS will verify, grade and certify them. This will be based on your academic records, quality of research papers published by you, and some more criteria. After certification of all your credentials by OARS, they will be published on your Fellow Profile link on website https://associationofresearch.org which will be helpful to upgrade the dignity.

The FARSS members can avail the benefits of free research podcasting in Global Research Radio with their research documents. After publishing the work, (including published elsewhere worldwide with proper authorization) you can upload your research paper with your recorded voice or you can utilize chargeable services of our professional RJs to record your paper in their voice on request.

The FARSS member also entitled to get the benefits of free research podcasting of their research documents through video clips. We can also streamline your conference videos and display your slides/ online slides and online research video clips at reasonable charges, on request.

© Copyright by Global Journals Inc.(US)| Guidelines Handbook

The FARSS is eligible to earn from sales proceeds of his/her researches/reference/review Books or literature, while publishing with Global Journals. The FARSS can decide whether he/she would like to publish his/her research in a closed manner. In this case, whenever readers purchase that individual research paper for reading, maximum 60% of its profit earned as royalty by Global Journals, will be credited to his/her bank account. The entire entitled amount will be credited to his/her bank account exceeding limit of minimum fixed balance. There is no minimum time limit for collection. The FARSS member can decide its price and we can help in making the right decision.

The FARSS member is eligible to join as a paid peer reviewer at Global Journals Incorporation (USA) and can get remuneration of 15% of author fees, taken from the author of a respective paper. After reviewing 5 or more papers you can request to transfer the amount to your bank account.

MEMBER OF ASSOCIATION OF RESEARCH SOCIETY IN SCIENCE (MARSS)

The ' MARSS ' title is accorded to a selected professional after the approval of the Editor-in-Chief / Editorial Board Members/Dean.

The “MARSS” is a dignified ornament which is accorded to a person’s name viz. Dr. John E. Hall, Ph.D., MARSS or William Walldroff, M.S., MARSS.

MARSS accrediting is an honor. It authenticates your research activities. After becoming MARSS, you can add 'MARSS' title with your name as you use this recognition as additional suffix to your status. This will definitely enhance and add more value and repute to your name. You may use it on your professional Counseling Materials such as CV, Resume, Visiting Card and Name Plate etc.

The following benefitscan be availed by you only for next three years from the date of certification.

MARSS designated members are entitled to avail a 25% discount while publishing their research papers (of a single author) in Global Journals Inc., if the same is accepted by our Editorial Board and Peer Reviewers. If you are a main author or co-author of a group of authors, you will get discount of 10%.

As MARSS, you will be given a renowned, secure and free professional email address with 30 GB of space e.g. johnhall@globaljournals.org. This will include Webmail, Spam Assassin, Email Forwarders,Auto-Responders, Email Delivery Route tracing, etc.

We shall provide you intimation regarding launching of e-version of journal of your stream time to time.This may be utilized in your library for the enrichment of knowledge of your students as well as it can also be helpful for the concerned faculty members.

The MARSS member can apply for approval, grading and certification of standards of their educational and Institutional Degrees to Open Association of Research, Society U.S.A.

Once you are designated as MARSS, you may send us a scanned copy of all of your credentials. OARS will verify, grade and certify them. This will be based on your academic records, quality of research papers published by you, and some more criteria.

It is mandatory to read all terms and conditions carefully.

Auxiliary Memberships

Institutional Fellow of Global Journals Incorporation (USA)-OARS (USA)

Global Journals Incorporation (USA) is accredited by Open Association of Research Society, U.S.A (OARS) and in turn, affiliates research institutions as "Institutional Fellow of Open Association of Research Society" (IFOARS).

The "FARSC" is a dignified title which is accorded to a person's name viz. Dr. John E. Hall, Ph.D., FARSC or William Walldroff, M.S., FARSC.

The IFOARS institution is entitled to form a Board comprised of one Chairperson and three to five board members preferably from different streams. The Board will be recognized as "Institutional Board of Open Association of Research Society"-(IBOARS).

The Institute will be entitled to following benefits:

The IBOARS can initially review research papers of their institute and recommend them to publish with respective journal of Global Journals. It can also review the papers of other institutions after obtaining our consent. The second review will be done by peer reviewer of Global Journals Incorporation (USA) The Board is at liberty to appoint a peer reviewer with the approval of chairperson after consulting us.

The author fees of such paper may be waived off up to 40%.

The Global Journals Incorporation (USA) at its discretion can also refer double blind peer reviewed paper at their end to the board for the verification and to get recommendation for final stage of acceptance of publication.

The IBOARS can organize symposium/seminar/conference in their country on behalf of Global Journals Incorporation (USA)-OARS (USA). The terms and conditions can be discussed separately.

The Board can also play vital role by exploring and giving valuable suggestions regarding the Standards of "Open Association of Research Society, U.S.A (OARS)" so that proper amendment can take place for the benefit of entire research community. We shall provide details of particular standard only on receipt of request from the Board.

The board members can also join us as Individual Fellow with 40% discount on total fees applicable to Individual Fellow. They will be entitled to avail all the benefits as declared. Please visit Individual Fellow-sub menu of GlobalJournals.org to have more relevant details.

We shall provide you intimation regarding launching of e-version of journal of your stream time to time. This may be utilized in your library for the enrichment of knowledge of your students as well as it can also be helpful for the concerned faculty members.

After nomination of your institution as "Institutional Fellow" and constantly functioning successfully for one year, we can consider giving recognition to your institute to function as Regional/Zonal office on our behalf.
The board can also take up the additional allied activities for betterment after our consultation.

The following entitlements are applicable to individual Fellows:

Open Association of Research Society, U.S.A (OARS) By-laws states that an individual Fellow may use the designations as applicable, or the corresponding initials. The Credentials of individual Fellow and Associate designations signify that the individual has gained knowledge of the fundamental concepts. One is magnanimous and proficient in an expertise course covering the professional code of conduct, and follows recognized standards of practice.

Open Association of Research Society (US)/ Global Journals Incorporation (USA), as described in Corporate Statements, are educational, research publishing and professional membership organizations. Achieving our individual Fellow or Associate status is based mainly on meeting stated educational research requirements.

Disbursement of 40% Royalty earned through Global Journals : Researcher = 50%, Peer Reviewer = 37.50%, Institution = 12.50% E.g. Out of 40%, the 20% benefit should be passed on to researcher, 15 % benefit towards remuneration should be given to a reviewer and remaining 5% is to be retained by the institution.

We shall provide print version of 12 issues of any three journals [as per your requirement] out of our 38 journals worth $ 2376 USD.

Other:

The individual Fellow and Associate designations accredited by Open Association of Research Society (US) credentials signify guarantees following achievements:

- The professional accredited with Fellow honor, is entitled to various benefits viz. name, fame, honor, regular flow of income, secured bright future, social status etc.

- In addition to above, if one is single author, then entitled to 40% discount on publishing research paper and can get 10%discount if one is co-author or main author among group of authors.
- The Fellow can organize symposium/seminar/conference on behalf of Global Journals Incorporation (USA) and he/she can also attend the same organized by other institutes on behalf of Global Journals.
- The Fellow can become member of Editorial Board Member after completing 3yrs.
- The Fellow can earn 60% of sales proceeds from the sale of reference/review books/literature/publishing of research paper.
- Fellow can also join as paid peer reviewer and earn 15% remuneration of author charges and can also get an opportunity to join as member of the Editorial Board of Global Journals Incorporation (USA)
- • This individual has learned the basic methods of applying those concepts and techniques to common challenging situations. This individual has further demonstrated an in–depth understanding of the application of suitable techniques to a particular area of research practice.

Note :

"

- In future, if the board feels the necessity to change any board member, the same can be done with the consent of the chairperson along with anyone board member without our approval.
- In case, the chairperson needs to be replaced then consent of 2/3rd board members are required and they are also required to jointly pass the resolution copy of which should be sent to us. In such case, it will be compulsory to obtain our approval before replacement.
- In case of "Difference of Opinion [if any]" among the Board members, our decision will be final and binding to everyone. "

Process of submission of Research Paper

The Area or field of specialization may or may not be of any category as mentioned in 'Scope of Journal' menu of the GlobalJournals.org website. There are 37 Research Journal categorized with Six parental Journals GJCST, GJMR, GJRE, GJMBR, GJSFR, GJHSS. For Authors should prefer the mentioned categories. There are three widely used systems UDC, DDC and LCC. The details are available as 'Knowledge Abstract' at Home page. The major advantage of this coding is that, the research work will be exposed to and shared with all over the world as we are being abstracted and indexed worldwide.

The paper should be in proper format. The format can be downloaded from first page of 'Author Guideline' Menu. The Author is expected to follow the general rules as mentioned in this menu. The paper should be written in MS-Word Format (*.DOC,*.DOCX).

The Author can submit the paper either online or offline. The authors should prefer online submission.Online Submission: There are three ways to submit your paper:

(A) (I) First, register yourself using top right corner of Home page then Login. If you are already registered, then login using your username and password.

(II) Choose corresponding Journal.

(III) Click 'Submit Manuscript'. Fill required information and Upload the paper.

(B) If you are using Internet Explorer, then Direct Submission through Homepage is also available.

(C) If these two are not conveninet , and then email the paper directly to dean@globaljournals.org.

Offline Submission: Author can send the typed form of paper by Post. However, online submission should be preferred.

Preferred Author Guidelines

MANUSCRIPT STYLE INSTRUCTION (Must be strictly followed)

Page Size: 8.27" X 11'"

- Left Margin: 0.65
- Right Margin: 0.65
- Top Margin: 0.75
- Bottom Margin: 0.75
- Font type of all text should be Swis 721 Lt BT.
- Paper Title should be of Font Size 24 with one Column section.
- Author Name in Font Size of 11 with one column as of Title.
- Abstract Font size of 9 Bold, "Abstract" word in Italic Bold.
- Main Text: Font size 10 with justified two columns section
- Two Column with Equal Column with of 3.38 and Gaping of .2
- First Character must be three lines Drop capped.
- Paragraph before Spacing of 1 pt and After of 0 pt.
- Line Spacing of 1 pt
- Large Images must be in One Column
- Numbering of First Main Headings (Heading 1) must be in Roman Letters, Capital Letter, and Font Size of 10.
- Numbering of Second Main Headings (Heading 2) must be in Alphabets, Italic, and Font Size of 10.

You can use your own standard format also.
Author Guidelines:

1. General,

2. Ethical Guidelines,

3. Submission of Manuscripts,

4. Manuscript's Category,

5. Structure and Format of Manuscript,

6. After Acceptance.

1. GENERAL

Before submitting your research paper, one is advised to go through the details as mentioned in following heads. It will be beneficial, while peer reviewer justify your paper for publication.

Scope

The Global Journals Inc. (US) welcome the submission of original paper, review paper, survey article relevant to the all the streams of Philosophy and knowledge. The Global Journals Inc. (US) is parental platform for Global Journal of Computer Science and Technology, Researches in Engineering, Medical Research, Science Frontier Research, Human Social Science, Management, and Business organization. The choice of specific field can be done otherwise as following in Abstracting and Indexing Page on this Website. As the all Global

Journals Inc. (US) are being abstracted and indexed (in process) by most of the reputed organizations. Topics of only narrow interest will not be accepted unless they have wider potential or consequences.

2. ETHICAL GUIDELINES

Authors should follow the ethical guidelines as mentioned below for publication of research paper and research activities.

Papers are accepted on strict understanding that the material in whole or in part has not been, nor is being, considered for publication elsewhere. If the paper once accepted by Global Journals Inc. (US) and Editorial Board, will become the copyright of the Global Journals Inc. (US).

Authorship: The authors and coauthors should have active contribution to conception design, analysis and interpretation of findings. They should critically review the contents and drafting of the paper. All should approve the final version of the paper before submission

The Global Journals Inc. (US) follows the definition of authorship set up by the Global Academy of Research and Development. According to the Global Academy of R&D authorship, criteria must be based on:

1) Substantial contributions to conception and acquisition of data, analysis and interpretation of the findings.

2) Drafting the paper and revising it critically regarding important academic content.

3) Final approval of the version of the paper to be published.

All authors should have been credited according to their appropriate contribution in research activity and preparing paper. Contributors who do not match the criteria as authors may be mentioned under Acknowledgement.

Acknowledgements: Contributors to the research other than authors credited should be mentioned under acknowledgement. The specifications of the source of funding for the research if appropriate can be included. Suppliers of resources may be mentioned along with address.

Appeal of Decision: The Editorial Board's decision on publication of the paper is final and cannot be appealed elsewhere.

Permissions: It is the author's responsibility to have prior permission if all or parts of earlier published illustrations are used in this paper.

Please mention proper reference and appropriate acknowledgements wherever expected.

If all or parts of previously published illustrations are used, permission must be taken from the copyright holder concerned. It is the author's responsibility to take these in writing.

Approval for reproduction/modification of any information (including figures and tables) published elsewhere must be obtained by the authors/copyright holders before submission of the manuscript. Contributors (Authors) are responsible for any copyright fee involved.

3. SUBMISSION OF MANUSCRIPTS

Manuscripts should be uploaded via this online submission page. The online submission is most efficient method for submission of papers, as it enables rapid distribution of manuscripts and consequently speeds up the review procedure. It also enables authors to know the status of their own manuscripts by emailing us. Complete instructions for submitting a paper is available below.

Manuscript submission is a systematic procedure and little preparation is required beyond having all parts of your manuscript in a given format and a computer with an Internet connection and a Web browser. Full help and instructions are provided on-screen. As an author, you will be prompted for login and manuscript details as Field of Paper and then to upload your manuscript file(s) according to the instructions.

To avoid postal delays, all transaction is preferred by e-mail. A finished manuscript submission is confirmed by e-mail immediately and your paper enters the editorial process with no postal delays. When a conclusion is made about the publication of your paper by our Editorial Board, revisions can be submitted online with the same procedure, with an occasion to view and respond to all comments.

Complete support for both authors and co-author is provided.

4. MANUSCRIPT'S CATEGORY

Based on potential and nature, the manuscript can be categorized under the following heads:

Original research paper: Such papers are reports of high-level significant original research work.

Review papers: These are concise, significant but helpful and decisive topics for young researchers.

Research articles: These are handled with small investigation and applications

Research letters: The letters are small and concise comments on previously published matters.

5.STRUCTURE AND FORMAT OF MANUSCRIPT

The recommended size of original research paper is less than seven thousand words, review papers fewer than seven thousands words also.Preparation of research paper or how to write research paper, are major hurdle, while writing manuscript. The research articles and research letters should be fewer than three thousand words, the structure original research paper; sometime review paper should be as follows:

Papers: These are reports of significant research (typically less than 7000 words equivalent, including tables, figures, references), and comprise:

(a)Title should be relevant and commensurate with the theme of the paper.

(b) A brief Summary, "Abstract" (less than 150 words) containing the major results and conclusions.

(c) Up to ten keywords, that precisely identifies the paper's subject, purpose, and focus.

(d) An Introduction, giving necessary background excluding subheadings; objectives must be clearly declared.

(e) Resources and techniques with sufficient complete experimental details (wherever possible by reference) to permit repetition; sources of information must be given and numerical methods must be specified by reference, unless non-standard.

(f) Results should be presented concisely, by well-designed tables and/or figures; the same data may not be used in both; suitable statistical data should be given. All data must be obtained with attention to numerical detail in the planning stage. As reproduced design has been recognized to be important to experiments for a considerable time, the Editor has decided that any paper that appears not to have adequate numerical treatments of the data will be returned un-refereed;

(g) Discussion should cover the implications and consequences, not just recapitulating the results; conclusions should be summarizing.

(h) Brief Acknowledgements.

(i) References in the proper form.

Authors should very cautiously consider the preparation of papers to ensure that they communicate efficiently. Papers are much more likely to be accepted, if they are cautiously designed and laid out, contain few or no errors, are summarizing, and be conventional to the approach and instructions. They will in addition, be published with much less delays than those that require much technical and editorial correction.

The Editorial Board reserves the right to make literary corrections and to make suggestions to improve briefness.

It is vital, that authors take care in submitting a manuscript that is written in simple language and adheres to published guidelines.

Format

Language: The language of publication is UK English. Authors, for whom English is a second language, must have their manuscript efficiently edited by an English-speaking person before submission to make sure that, the English is of high excellence. It is preferable, that manuscripts should be professionally edited.

Standard Usage, Abbreviations, and Units: Spelling and hyphenation should be conventional to The Concise Oxford English Dictionary. Statistics and measurements should at all times be given in figures, e.g. 16 min, except for when the number begins a sentence. When the number does not refer to a unit of measurement it should be spelt in full unless, it is 160 or greater.

Abbreviations supposed to be used carefully. The abbreviated name or expression is supposed to be cited in full at first usage, followed by the conventional abbreviation in parentheses.

Metric SI units are supposed to generally be used excluding where they conflict with current practice or are confusing. For illustration, 1.4 l rather than 1.4 × 10-3 m3, or 4 mm somewhat than 4 × 10-3 m. Chemical formula and solutions must identify the form used, e.g. anhydrous or hydrated, and the concentration must be in clearly defined units. Common species names should be followed by underlines at the first mention. For following use the generic name should be constricted to a single letter, if it is clear.

Structure

All manuscripts submitted to Global Journals Inc. (US), ought to include:

Title: The title page must carry an instructive title that reflects the content, a running title (less than 45 characters together with spaces), names of the authors and co-authors, and the place(s) wherever the work was carried out. The full postal address in addition with the e-mail address of related author must be given. Up to eleven keywords or very brief phrases have to be given to help data retrieval, mining and indexing.

Abstract, used in Original Papers and Reviews:

Optimizing Abstract for Search Engines

Many researchers searching for information online will use search engines such as Google, Yahoo or similar. By optimizing your paper for search engines, you will amplify the chance of someone finding it. This in turn will make it more likely to be viewed and/or cited in a further work. Global Journals Inc. (US) have compiled these guidelines to facilitate you to maximize the web-friendliness of the most public part of your paper.

Key Words

A major linchpin in research work for the writing research paper is the keyword search, which one will employ to find both library and Internet resources.

One must be persistent and creative in using keywords. An effective keyword search requires a strategy and planning a list of possible keywords and phrases to try.

Search engines for most searches, use Boolean searching, which is somewhat different from Internet searches. The Boolean search uses "operators," words (and, or, not, and near) that enable you to expand or narrow your affords. Tips for research paper while preparing research paper are very helpful guideline of research paper.

Choice of key words is first tool of tips to write research paper. Research paper writing is an art.A few tips for deciding as strategically as possible about keyword search:

- One should start brainstorming lists of possible keywords before even begin searching. Think about the most important concepts related to research work. Ask, "What words would a source have to include to be truly valuable in research paper?" Then consider synonyms for the important words.
- It may take the discovery of only one relevant paper to let steer in the right keyword direction because in most databases, the keywords under which a research paper is abstracted are listed with the paper.
- One should avoid outdated words.

Keywords are the key that opens a door to research work sources. Keyword searching is an art in which researcher's skills are bound to improve with experience and time.

Numerical Methods: Numerical methods used should be clear and, where appropriate, supported by references.

Acknowledgements: Please make these as concise as possible.

References

References follow the Harvard scheme of referencing. References in the text should cite the authors' names followed by the time of their publication, unless there are three or more authors when simply the first author's name is quoted followed by et al. unpublished work has to only be cited where necessary, and only in the text. Copies of references in press in other journals have to be supplied with submitted typescripts. It is necessary that all citations and references be carefully checked before submission, as mistakes or omissions will cause delays.

References to information on the World Wide Web can be given, but only if the information is available without charge to readers on an official site. Wikipedia and Similar websites are not allowed where anyone can change the information. Authors will be asked to make available electronic copies of the cited information for inclusion on the Global Journals Inc. (US) homepage at the judgment of the Editorial Board.

The Editorial Board and Global Journals Inc. (US) recommend that, citation of online-published papers and other material should be done via a DOI (digital object identifier). If an author cites anything, which does not have a DOI, they run the risk of the cited material not being noticeable.

The Editorial Board and Global Journals Inc. (US) recommend the use of a tool such as Reference Manager for reference management and formatting.

Tables, Figures and Figure Legends

Tables: Tables should be few in number, cautiously designed, uncrowned, and include only essential data. Each must have an Arabic number, e.g. Table 4, a self-explanatory caption and be on a separate sheet. Vertical lines should not be used.

Figures: Figures are supposed to be submitted as separate files. Always take in a citation in the text for each figure using Arabic numbers, e.g. Fig. 4. Artwork must be submitted online in electronic form by e-mailing them.

Preparation of Electronic Figures for Publication

Even though low quality images are sufficient for review purposes, print publication requires high quality images to prevent the final product being blurred or fuzzy. Submit (or e-mail) EPS (line art) or TIFF (halftone/photographs) files only. MS PowerPoint and Word Graphics are unsuitable for printed pictures. Do not use pixel-oriented software. Scans (TIFF only) should have a resolution of at least 350 dpi (halftone) or 700 to 1100 dpi (line drawings) in relation to the imitation size. Please give the data for figures in black and white or submit a Color Work Agreement Form. EPS files must be saved with fonts embedded (and with a TIFF preview, if possible).

For scanned images, the scanning resolution (at final image size) ought to be as follows to ensure good reproduction: line art: >650 dpi; halftones (including gel photographs) : >350 dpi; figures containing both halftone and line images: >650 dpi.

Color Charges: It is the rule of the Global Journals Inc. (US) for authors to pay the full cost for the reproduction of their color artwork. Hence, please note that, if there is color artwork in your manuscript when it is accepted for publication, we would require you to complete and return a color work agreement form before your paper can be published.

Figure Legends: Self-explanatory legends of all figures should be incorporated separately under the heading 'Legends to Figures'. In the full-text online edition of the journal, figure legends may possibly be truncated in abbreviated links to the full screen version. Therefore, the first 100 characters of any legend should notify the reader, about the key aspects of the figure.

6. AFTER ACCEPTANCE

Upon approval of a paper for publication, the manuscript will be forwarded to the dean, who is responsible for the publication of the Global Journals Inc. (US).

6.1 Proof Corrections

The corresponding author will receive an e-mail alert containing a link to a website or will be attached. A working e-mail address must therefore be provided for the related author.

Acrobat Reader will be required in order to read this file. This software can be downloaded

(Free of charge) from the following website:

www.adobe.com/products/acrobat/readstep2.html. This will facilitate the file to be opened, read on screen, and printed out in order for any corrections to be added. Further instructions will be sent with the proof.

Proofs must be returned to the dean at dean@globaljournals.org within three days of receipt.

As changes to proofs are costly, we inquire that you only correct typesetting errors. All illustrations are retained by the publisher. Please note that the authors are responsible for all statements made in their work, including changes made by the copy editor.

6.2 Early View of Global Journals Inc. (US) (Publication Prior to Print)

The Global Journals Inc. (US) are enclosed by our publishing's Early View service. Early View articles are complete full-text articles sent in advance of their publication. Early View articles are absolute and final. They have been completely reviewed, revised and edited for publication, and the authors' final corrections have been incorporated. Because they are in final form, no changes can be made after sending them. The nature of Early View articles means that they do not yet have volume, issue or page numbers, so Early View articles cannot be cited in the conventional way.

6.3 Author Services

Online production tracking is available for your article through Author Services. Author Services enables authors to track their article - once it has been accepted - through the production process to publication online and in print. Authors can check the status of their articles online and choose to receive automated e-mails at key stages of production. The authors will receive an e-mail with a unique link that enables them to register and have their article automatically added to the system. Please ensure that a complete e-mail address is provided when submitting the manuscript.

6.4 Author Material Archive Policy

Please note that if not specifically requested, publisher will dispose off hardcopy & electronic information submitted, after the two months of publication. If you require the return of any information submitted, please inform the Editorial Board or dean as soon as possible.

6.5 Offprint and Extra Copies

A PDF offprint of the online-published article will be provided free of charge to the related author, and may be distributed according to the Publisher's terms and conditions. Additional paper offprint may be ordered by emailing us at: editor@globaljournals.org .

Before start writing a good quality Computer Science Research Paper, let us first understand what is Computer Science Research Paper? So, Computer Science Research Paper is the paper which is written by professionals or scientists who are associated to Computer Science and Information Technology, or doing research study in these areas. If you are novel to this field then you can consult about this field from your supervisor or guide.

TECHNIQUES FOR WRITING A GOOD QUALITY RESEARCH PAPER:

1. Choosing the topic: In most cases, the topic is searched by the interest of author but it can be also suggested by the guides. You can have several topics and then you can judge that in which topic or subject you are finding yourself most comfortable. This can be done by asking several questions to yourself, like Will I be able to carry our search in this area? Will I find all necessary recourses to accomplish the search? Will I be able to find all information in this field area? If the answer of these types of questions will be "Yes" then you can choose that topic. In most of the cases, you may have to conduct the surveys and have to visit several places because this field is related to Computer Science and Information Technology. Also, you may have to do a lot of work to find all rise and falls regarding the various data of that subject. Sometimes, detailed information plays a vital role, instead of short information.

2. Evaluators are human: First thing to remember that evaluators are also human being. They are not only meant for rejecting a paper. They are here to evaluate your paper. So, present your Best.

3. Think Like Evaluators: If you are in a confusion or getting demotivated that your paper will be accepted by evaluators or not, then think and try to evaluate your paper like an Evaluator. Try to understand that what an evaluator wants in your research paper and automatically you will have your answer.

4. Make blueprints of paper: The outline is the plan or framework that will help you to arrange your thoughts. It will make your paper logical. But remember that all points of your outline must be related to the topic you have chosen.

5. Ask your Guides: If you are having any difficulty in your research, then do not hesitate to share your difficulty to your guide (if you have any). They will surely help you out and resolve your doubts. If you can't clarify what exactly you require for your work then ask the supervisor to help you with the alternative. He might also provide you the list of essential readings.

6. Use of computer is recommended: As you are doing research in the field of Computer Science, then this point is quite obvious.

7. Use right software: Always use good quality software packages. If you are not capable to judge good software then you can lose quality of your paper unknowingly. There are various software programs available to help you, which you can get through Internet.

8. Use the Internet for help: An excellent start for your paper can be by using the Google. It is an excellent search engine, where you can have your doubts resolved. You may also read some answers for the frequent question how to write my research paper or find model research paper. From the internet library you can download books. If you have all required books make important reading selecting and analyzing the specified information. Then put together research paper sketch out.

9. Use and get big pictures: Always use encyclopedias, Wikipedia to get pictures so that you can go into the depth.

10. Bookmarks are useful: When you read any book or magazine, you generally use bookmarks, right! It is a good habit, which helps to not to lose your continuity. You should always use bookmarks while searching on Internet also, which will make your search easier.

11. Revise what you wrote: When you write anything, always read it, summarize it and then finalize it.

12. Make all efforts: Make all efforts to mention what you are going to write in your paper. That means always have a good start. Try to mention everything in introduction, that what is the need of a particular research paper. Polish your work by good skill of writing and always give an evaluator, what he wants.

13. Have backups: When you are going to do any important thing like making research paper, you should always have backup copies of it either in your computer or in paper. This will help you to not to lose any of your important.

14. Produce good diagrams of your own: Always try to include good charts or diagrams in your paper to improve quality. Using several and unnecessary diagrams will degrade the quality of your paper by creating "hotchpotch." So always, try to make and include those diagrams, which are made by your own to improve readability and understandability of your paper.

15. Use of direct quotes: When you do research relevant to literature, history or current affairs then use of quotes become essential but if study is relevant to science then use of quotes is not preferable.

16. Use proper verb tense: Use proper verb tenses in your paper. Use past tense, to present those events that happened. Use present tense to indicate events that are going on. Use future tense to indicate future happening events. Use of improper and wrong tenses will confuse the evaluator. Avoid the sentences that are incomplete.

17. Never use online paper: If you are getting any paper on Internet, then never use it as your research paper because it might be possible that evaluator has already seen it or maybe it is outdated version.

18. Pick a good study spot: To do your research studies always try to pick a spot, which is quiet. Every spot is not for studies. Spot that suits you choose it and proceed further.

19. Know what you know: Always try to know, what you know by making objectives. Else, you will be confused and cannot achieve your target.

20. Use good quality grammar: Always use a good quality grammar and use words that will throw positive impact on evaluator. Use of good quality grammar does not mean to use tough words, that for each word the evaluator has to go through dictionary. Do not start sentence with a conjunction. Do not fragment sentences. Eliminate one-word sentences. Ignore passive voice. Do not ever use a big word when a diminutive one would suffice. Verbs have to be in agreement with their subjects. Prepositions are not expressions to finish sentences with. It is incorrect to ever divide an infinitive. Avoid clichés like the disease. Also, always shun irritating alliteration. Use language that is simple and straight forward. put together a neat summary.

21. Arrangement of information: Each section of the main body should start with an opening sentence and there should be a changeover at the end of the section. Give only valid and powerful arguments to your topic. You may also maintain your arguments with records.

22. Never start in last minute: Always start at right time and give enough time to research work. Leaving everything to the last minute will degrade your paper and spoil your work.

23. Multitasking in research is not good: Doing several things at the same time proves bad habit in case of research activity. Research is an area, where everything has a particular time slot. Divide your research work in parts and do particular part in particular time slot.

24. Never copy others' work: Never copy others' work and give it your name because if evaluator has seen it anywhere you will be in trouble.

25. Take proper rest and food: No matter how many hours you spend for your research activity, if you are not taking care of your health then all your efforts will be in vain. For a quality research, study is must, and this can be done by taking proper rest and food.

26. Go for seminars: Attend seminars if the topic is relevant to your research area. Utilize all your resources.

27. Refresh your mind after intervals: Try to give rest to your mind by listening to soft music or by sleeping in intervals. This will also improve your memory.

28. Make colleagues: Always try to make colleagues. No matter how sharper or intelligent you are, if you make colleagues you can have several ideas, which will be helpful for your research.

29. Think technically: Always think technically. If anything happens, then search its reasons, its benefits, and demerits.

30. Think and then print: When you will go to print your paper, notice that tables are not be split, headings are not detached from their descriptions, and page sequence is maintained.

31. Adding unnecessary information: Do not add unnecessary information, like, I have used MS Excel to draw graph. Do not add irrelevant and inappropriate material. These all will create superfluous. Foreign terminology and phrases are not apropos. One should NEVER take a broad view. Analogy in script is like feathers on a snake. Not at all use a large word when a very small one would be sufficient. Use words properly, regardless of how others use them. Remove quotations. Puns are for kids, not grunt readers. Amplification is a billion times of inferior quality than sarcasm.

32. Never oversimplify everything: To add material in your research paper, never go for oversimplification. This will definitely irritate the evaluator. Be more or less specific. Also too, by no means, ever use rhythmic redundancies. Contractions aren't essential and shouldn't be there used. Comparisons are as terrible as clichés. Give up ampersands and abbreviations, and so on. Remove commas, that are, not necessary. Parenthetical words however should be together with this in commas. Understatement is all the time the complete best way to put onward earth-shaking thoughts. Give a detailed literary review.

33. Report concluded results: Use concluded results. From raw data, filter the results and then conclude your studies based on measurements and observations taken. Significant figures and appropriate number of decimal places should be used. Parenthetical remarks are prohibitive. Proofread carefully at final stage. In the end give outline to your arguments. Spot out perspectives of further study of this subject. Justify your conclusion by at the bottom of them with sufficient justifications and examples.

34. After conclusion: Once you have concluded your research, the next most important step is to present your findings. Presentation is extremely important as it is the definite medium though which your research is going to be in print to the rest of the crowd. Care should be taken to categorize your thoughts well and present them in a logical and neat manner. A good quality research paper format is essential because it serves to highlight your research paper and bring to light all necessary aspects in your research.

Informal Guidelines of Research Paper Writing

Key points to remember:

- Submit all work in its final form.
- Write your paper in the form, which is presented in the guidelines using the template.
- Please note the criterion for grading the final paper by peer-reviewers.

Final Points:

A purpose of organizing a research paper is to let people to interpret your effort selectively. The journal requires the following sections, submitted in the order listed, each section to start on a new page.

The introduction will be compiled from reference matter and will reflect the design processes or outline of basis that direct you to make study. As you will carry out the process of study, the method and process section will be constructed as like that. The result segment will show related statistics in nearly sequential order and will direct the reviewers next to the similar intellectual paths throughout the data that you took to carry out your study. The discussion section will provide understanding of the data and projections as to the implication of the results. The use of good quality references all through the paper will give the effort trustworthiness by representing an alertness of prior workings.

Writing a research paper is not an easy job no matter how trouble-free the actual research or concept. Practice, excellent preparation, and controlled record keeping are the only means to make straightforward the progression.

General style:

Specific editorial column necessities for compliance of a manuscript will always take over from directions in these general guidelines.

To make a paper clear

· Adhere to recommended page limits

Mistakes to evade

- Insertion a title at the foot of a page with the subsequent text on the next page
- Separating a table/chart or figure - impound each figure/table to a single page
- Submitting a manuscript with pages out of sequence

In every sections of your document

· Use standard writing style including articles ("a", "the," etc.)

· Keep on paying attention on the research topic of the paper

· Use paragraphs to split each significant point (excluding for the abstract)

· Align the primary line of each section

· Present your points in sound order

· Use present tense to report well accepted

· Use past tense to describe specific results

· Shun familiar wording, don't address the reviewer directly, and don't use slang, slang language, or superlatives

· Shun use of extra pictures - include only those figures essential to presenting results

Title Page:

Choose a revealing title. It should be short. It should not have non-standard acronyms or abbreviations. It should not exceed two printed lines. It should include the name(s) and address (es) of all authors.

Abstract:

The summary should be two hundred words or less. It should briefly and clearly explain the key findings reported in the manuscript--must have precise statistics. It should not have abnormal acronyms or abbreviations. It should be logical in itself. Shun citing references at this point.

An abstract is a brief distinct paragraph summary of finished work or work in development. In a minute or less a reviewer can be taught the foundation behind the study, common approach to the problem, relevant results, and significant conclusions or new questions.

Write your summary when your paper is completed because how can you write the summary of anything which is not yet written? Wealth of terminology is very essential in abstract. Yet, use comprehensive sentences and do not let go readability for briefness. You can maintain it succinct by phrasing sentences so that they provide more than lone rationale. The author can at this moment go straight to shortening the outcome. Sum up the study, with the subsequent elements in any summary. Try to maintain the initial two items to no more than one ruling each.

- Reason of the study - theory, overall issue, purpose
- Fundamental goal
- To the point depiction of the research
- Consequences, including definite statistics - if the consequences are quantitative in nature, account quantitative data; results of any numerical analysis should be reported
- Significant conclusions or questions that track from the research(es)

Approach:

- Single section, and succinct
- As a outline of job done, it is always written in past tense
- A conceptual should situate on its own, and not submit to any other part of the paper such as a form or table
- Center on shortening results - bound background information to a verdict or two, if completely necessary
- What you account in an conceptual must be regular with what you reported in the manuscript
- Exact spelling, clearness of sentences and phrases, and appropriate reporting of quantities (proper units, important statistics) are just as significant in an abstract as they are anywhere else

Introduction:

The **Introduction** should "introduce" the manuscript. The reviewer should be presented with sufficient background information to be capable to comprehend and calculate the purpose of your study without having to submit to other works. The basis for the study should be offered. Give most important references but shun difficult to make a comprehensive appraisal of the topic. In the introduction, describe the problem visibly. If the problem is not acknowledged in a logical, reasonable way, the reviewer will have no attention in your result. Speak in common terms about techniques used to explain the problem, if needed, but do not present any particulars about the protocols here. Following approach can create a valuable beginning:

- Explain the value (significance) of the study
- Shield the model - why did you employ this particular system or method? What is its compensation? You strength remark on its appropriateness from a abstract point of vision as well as point out sensible reasons for using it.
- Present a justification. Status your particular theory (es) or aim(s), and describe the logic that led you to choose them.
- Very for a short time explain the tentative propose and how it skilled the declared objectives.

Approach:

- Use past tense except for when referring to recognized facts. After all, the manuscript will be submitted after the entire job is done.
- Sort out your thoughts; manufacture one key point with every section. If you make the four points listed above, you will need a least of four paragraphs.

- Present surroundings information only as desirable in order hold up a situation. The reviewer does not desire to read the whole thing you know about a topic.
- Shape the theory/purpose specifically - do not take a broad view.
- As always, give awareness to spelling, simplicity and correctness of sentences and phrases.

Procedures (Methods and Materials):

This part is supposed to be the easiest to carve if you have good skills. A sound written Procedures segment allows a capable scientist to replacement your results. Present precise information about your supplies. The suppliers and clarity of reagents can be helpful bits of information. Present methods in sequential order but linked methodologies can be grouped as a segment. Be concise when relating the protocols. Attempt for the least amount of information that would permit another capable scientist to spare your outcome but be cautious that vital information is integrated. The use of subheadings is suggested and ought to be synchronized with the results section. When a technique is used that has been well described in another object, mention the specific item describing a way but draw the basic principle while stating the situation. The purpose is to text all particular resources and broad procedures, so that another person may use some or all of the methods in one more study or referee the scientific value of your work. It is not to be a step by step report of the whole thing you did, nor is a methods section a set of orders.

Materials:

- Explain materials individually only if the study is so complex that it saves liberty this way.
- Embrace particular materials, and any tools or provisions that are not frequently found in laboratories.
- Do not take in frequently found.
- If use of a definite type of tools.
- Materials may be reported in a part section or else they may be recognized along with your measures.

Methods:

- Report the method (not particulars of each process that engaged the same methodology)
- Describe the method entirely
- To be succinct, present methods under headings dedicated to specific dealings or groups of measures
- Simplify - details how procedures were completed not how they were exclusively performed on a particular day.
- If well known procedures were used, account the procedure by name, possibly with reference, and that's all.

Approach:

- It is embarrassed or not possible to use vigorous voice when documenting methods with no using first person, which would focus the reviewer's interest on the researcher rather than the job. As a result when script up the methods most authors use third person passive voice.
- Use standard style in this and in every other part of the paper - avoid familiar lists, and use full sentences.

What to keep away from

- Resources and methods are not a set of information.
- Skip all descriptive information and surroundings - save it for the argument.
- Leave out information that is immaterial to a third party.

Results:

The principle of a results segment is to present and demonstrate your conclusion. Create this part a entirely objective details of the outcome, and save all understanding for the discussion.

The page length of this segment is set by the sum and types of data to be reported. Carry on to be to the point, by means of statistics and tables, if suitable, to present consequences most efficiently.You must obviously differentiate material that would usually be incorporated in a study editorial from any unprocessed data or additional appendix matter that would not be available. In fact, such matter should not be submitted at all except requested by the instructor.

Content

- Sum up your conclusion in text and demonstrate them, if suitable, with figures and tables.
- In manuscript, explain each of your consequences, point the reader to remarks that are most appropriate.
- Present a background, such as by describing the question that was addressed by creation an exacting study.
- Explain results of control experiments and comprise remarks that are not accessible in a prescribed figure or table, if appropriate.
- Examine your data, then prepare the analyzed (transformed) data in the form of a figure (graph), table, or in manuscript form.

What to stay away from

- Do not discuss or infer your outcome, report surroundings information, or try to explain anything.
- Not at all, take in raw data or intermediate calculations in a research manuscript.
- Do not present the similar data more than once.
- Manuscript should complement any figures or tables, not duplicate the identical information.
- Never confuse figures with tables - there is a difference.

Approach

- As forever, use past tense when you submit to your results, and put the whole thing in a reasonable order.
- Put figures and tables, appropriately numbered, in order at the end of the report
- If you desire, you may place your figures and tables properly within the text of your results part.

Figures and tables

- If you put figures and tables at the end of the details, make certain that they are visibly distinguished from any attach appendix materials, such as raw facts
- Despite of position, each figure must be numbered one after the other and complete with subtitle
- In spite of position, each table must be titled, numbered one after the other and complete with heading
- All figure and table must be adequately complete that it could situate on its own, divide from text

Discussion:

The Discussion is expected the trickiest segment to write and describe. A lot of papers submitted for journal are discarded based on problems with the Discussion. There is no head of state for how long a argument should be. Position your understanding of the outcome visibly to lead the reviewer through your conclusions, and then finish the paper with a summing up of the implication of the study. The purpose here is to offer an understanding of your results and hold up for all of your conclusions, using facts from your research and generally accepted information, if suitable. The implication of result should be visibly described. Infer your data in the conversation in suitable depth. This means that when you clarify an observable fact you must explain mechanisms that may account for the observation. If your results vary from your prospect, make clear why that may have happened. If your results agree, then explain the theory that the proof supported. It is never suitable to just state that the data approved with prospect, and let it drop at that.

- Make a decision if each premise is supported, discarded, or if you cannot make a conclusion with assurance. Do not just dismiss a study or part of a study as "uncertain."
- Research papers are not acknowledged if the work is imperfect. Draw what conclusions you can based upon the results that you have, and take care of the study as a finished work
- You may propose future guidelines, such as how the experiment might be personalized to accomplish a new idea.
- Give details all of your remarks as much as possible, focus on mechanisms.
- Make a decision if the tentative design sufficiently addressed the theory, and whether or not it was correctly restricted.
- Try to present substitute explanations if sensible alternatives be present.
- One research will not counter an overall question, so maintain the large picture in mind, where do you go next? The best studies unlock new avenues of study. What questions remain?
- Recommendations for detailed papers will offer supplementary suggestions.

Approach:

- When you refer to information, differentiate data generated by your own studies from available information
- Submit to work done by specific persons (including you) in past tense.
- Submit to generally acknowledged facts and main beliefs in present tense.

Administration Rules Listed Before Submitting Your Research Paper to Global Journals Inc. (US)

Please carefully note down following rules and regulation before submitting your Research Paper to Global Journals Inc. (US):

Segment Draft and Final Research Paper: You have to strictly follow the template of research paper. If it is not done your paper may get rejected.

- The **major constraint** is that you must independently make all content, tables, graphs, and facts that are offered in the paper. You must write each part of the paper wholly on your own. The Peer-reviewers need to identify your own perceptive of the concepts in your own terms. NEVER extract straight from any foundation, and never rephrase someone else's analysis.

- Do not give permission to anyone else to "PROOFREAD" your manuscript.

- Methods to avoid Plagiarism is applied by us on every paper, if found guilty, you will be blacklisted by all of our collaborated research groups, your institution will be informed for this and strict legal actions will be taken immediately.)
- To guard yourself and others from possible illegal use please do not permit anyone right to use to your paper and files.

Criterion for Grading a Research Paper (Compilation) by Global Journals Inc. (US)

Please note that following table is only a Grading of "Paper Compilation" and not on "Performed/Stated Research" whose grading solely depends on Individual Assigned Peer Reviewer and Editorial Board Member. These can be available only on request and after decision of Paper. This report will be the property of Global Journals Inc. (US).

Topics	Grades		
	A-B	**C-D**	**E-F**
Abstract	Clear and concise with appropriate content, Correct format. 200 words or below	Unclear summary and no specific data, Incorrect form Above 200 words	No specific data with ambiguous information Above 250 words
Introduction	Containing all background details with clear goal and appropriate details, flow specification, no grammar and spelling mistake, well organized sentence and paragraph, reference cited	Unclear and confusing data, appropriate format, grammar and spelling errors with unorganized matter	Out of place depth and content, hazy format
Methods and Procedures	Clear and to the point with well arranged paragraph, precision and accuracy of facts and figures, well organized subheads	Difficult to comprehend with embarrassed text, too much explanation but completed	Incorrect and unorganized structure with hazy meaning
Result	Well organized, Clear and specific, Correct units with precision, correct data, well structuring of paragraph, no grammar and spelling mistake	Complete and embarrassed text, difficult to comprehend	Irregular format with wrong facts and figures
Discussion	Well organized, meaningful specification, sound conclusion, logical and concise explanation, highly structured paragraph reference cited	Wordy, unclear conclusion, spurious	Conclusion is not cited, unorganized, difficult to comprehend
References	Complete and correct format, well organized	Beside the point, Incomplete	Wrong format and structuring

Index

A

Acetonitrile · 4, 5, 7
Anhydrous · 4
Azomethine · 11, 12

B

Bipyramidal · 5, 6
Butyrate · 1, 2

C

Caprylate · 1, 2

D

Diisothiocyanate · 4, 5, 6

E

Elucidated · 11
Escherichia · 7, 11, 13

G

Glucuronide · 15

H

Hippuric · 14, 15, 16, 17, 18
Hydrazine · 12

P

Pyridine · 4, 14, 15, 17, 18

S

Salmonella · 7, 11, 13
Staphylococcus · 7, 11, 13

T

Thiocyanate · 4, 6
Toluene · 14, 15, 18
Tosylated · 7

save our planet

Global Journal of Science Frontier Research

Visit us on the Web at www.GlobalJournals.org | www.JournalofScience.org
or email us at helpdesk@globaljournals.org

ISSN 9755896

© Global Journals