Online ISSN : 2249-4626
Print ISSN : 0975-5896
DOI : 10.17406/GJSFR

Global Journal of Science Frontier Research: H

Environment & Earth Science

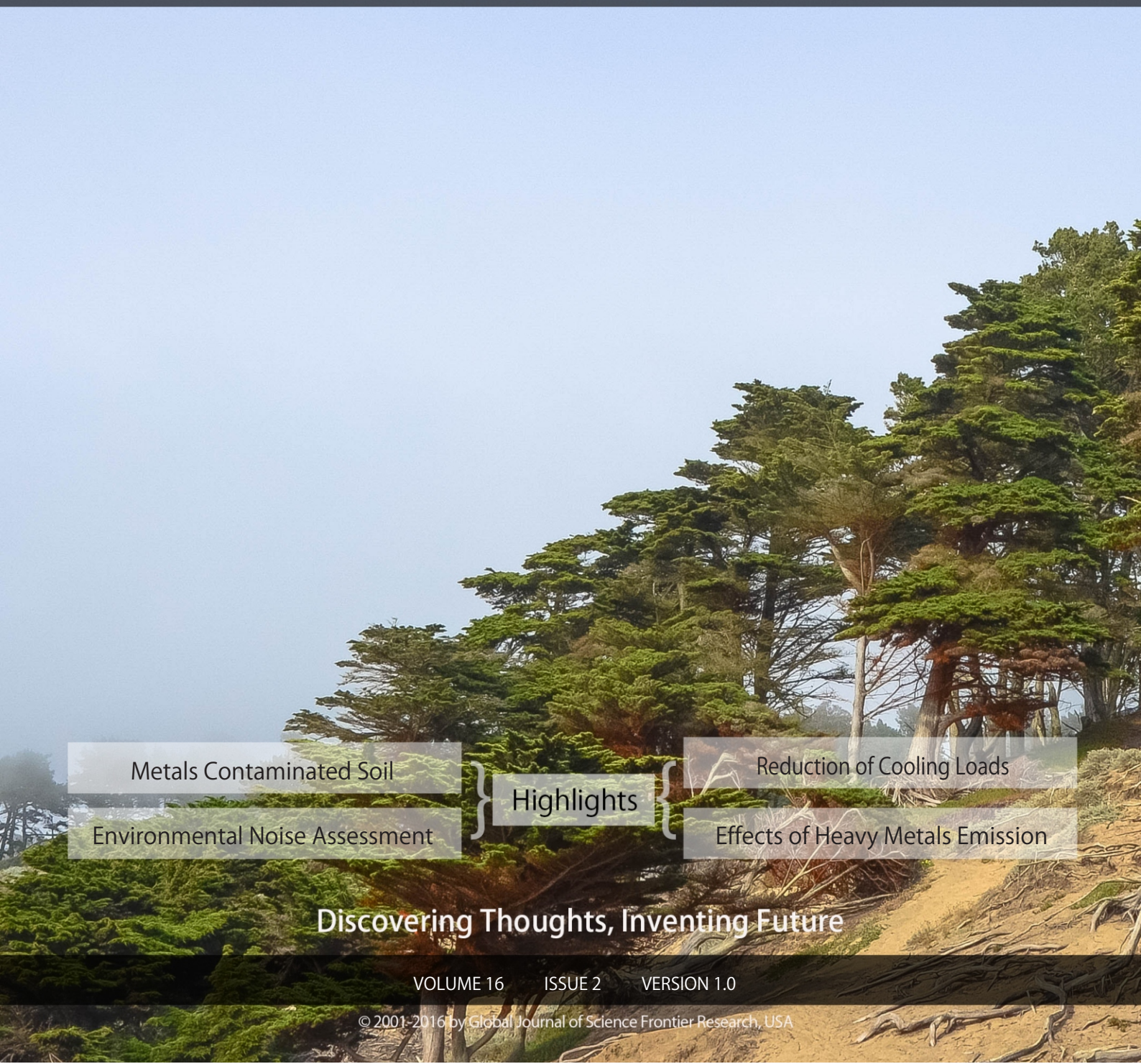

Highlights

- Metals Contaminated Soil
- Environmental Noise Assessment
- Reduction of Cooling Loads
- Effects of Heavy Metals Emission

Discovering Thoughts, Inventing Future

VOLUME 16 ISSUE 2 VERSION 1.0

© 2001-2016 by Global Journal of Science Frontier Research, USA

Global Journal of Science Frontier Research: H
Environment & Earth Science

Global Journal of Science Frontier Research: H
Environment & Earth Science

Volume 16 Issue 2 (Ver. 1.0)

Open Association of Research Society

© Global Journal of Science Frontier Research. 2016.

All rights reserved.

This is a special issue published in version 1.0 of "Global Journal of Science Frontier Research." By Global Journals Inc.

All articles are open access articles distributed under "Global Journal of Science Frontier Research"

Reading License, which permits restricted use. Entire contents are copyright by of "Global Journal of Science Frontier Research" unless otherwise noted on specific articles.

No part of this publication may be reproduced or transmitted in any form or by any means, electronic or mechanical, including photocopy, recording, or any information storage and retrieval system, without written permission.

The opinions and statements made in this book are those of the authors concerned. Ultraculture has not verified and neither confirms nor denies any of the foregoing and no warranty or fitness is implied.

Engage with the contents herein at your own risk.

The use of this journal, and the terms and conditions for our providing information, is governed by our Disclaimer, Terms and Conditions and Privacy Policy given on our website http://globaljournals.us/terms-and-condition/menu-id-1463/

By referring / using / reading / any type of association / referencing this journal, this signifies and you acknowledge that you have read them and that you accept and will be bound by the terms thereof.

All information, journals, this journal, activities undertaken, materials, services and our website, terms and conditions, privacy policy, and this journal is subject to change anytime without any prior notice.

Incorporation No.: 0423089
License No.: 42125/022010/1186
Registration No.: 430374
Import-Export Code: 1109007027
Employer Identification Number (EIN):
USA Tax ID: 98-0673427

Global Journals Inc.

*(A Delaware USA Incorporation with "Good Standing"; **Reg. Number: 0423089**)*

Sponsors: Open Association of Research Society
Open Scientific Standards

Publisher's Headquarters office

Global Journals® Headquarters
945th Concord Streets,
Framingham Massachusetts Pin: 01701,
United States of America
USA Toll Free: +001-888-839-7392
USA Toll Free Fax: +001-888-839-7392

Offset Typesetting

Global Journals Incorporated
2nd, Lansdowne, Lansdowne Rd., Croydon-Surrey,
Pin: CR9 2ER, United Kingdom

Packaging & Continental Dispatching

Global Journals
E-3130 Sudama Nagar, Near Gopur Square,
Indore, M.P., Pin:452009, India

Find a correspondence nodal officer near you

To find nodal officer of your country, please email us at *local@globaljournals.org*

eContacts

Press Inquiries: *press@globaljournals.org*
Investor Inquiries: *investors@globaljournals.org*
Technical Support: *technology@globaljournals.org*
Media & Releases: *media@globaljournals.org*

Pricing (Including by Air Parcel Charges):

For Authors:
22 USD (B/W) & 50 USD (Color)
Yearly Subscription (Personal & Institutional):
200 USD (B/W) & 250 USD (Color)

Integrated Editorial Board
(Computer Science, Engineering, Medical, Management, Natural Science, Social Science)

John A. Hamilton,"Drew" Jr.,
Ph.D., Professor, Management
Computer Science and Software Engineering
Director, Information Assurance Laboratory
Auburn University

Dr. Henry Hexmoor
IEEE senior member since 2004
Ph.D. Computer Science, University at Buffalo
Department of Computer Science
Southern Illinois University at Carbondale

Dr. Osman Balci, Professor
Department of Computer Science
Virginia Tech, Virginia University
Ph.D.and M.S.Syracuse University, Syracuse, New York
M.S. and B.S. Bogazici University, Istanbul, Turkey

Yogita Bajpai
M.Sc. (Computer Science), FICCT
U.S.A.Email:
yogita@computerresearch.org

Dr. T. David A. Forbes
Associate Professor and Range Nutritionist
Ph.D. Edinburgh University - Animal Nutrition
M.S. Aberdeen University - Animal Nutrition
B.A. University of Dublin- Zoology

Dr. Wenying Feng
Professor, Department of Computing & Information Systems
Department of Mathematics
Trent University, Peterborough,
ON Canada K9J 7B8

Dr. Thomas Wischgoll
Computer Science and Engineering,
Wright State University, Dayton, Ohio
B.S., M.S., Ph.D.
(University of Kaiserslautern)

Dr. Abdurrahman Arslanyilmaz
Computer Science & Information Systems Department
Youngstown State University
Ph.D., Texas A&M University
University of Missouri, Columbia
Gazi University, Turkey

Dr. Xiaohong He
Professor of International Business
University of Quinnipiac
BS, Jilin Institute of Technology; MA, MS, PhD,. (University of Texas-Dallas)

Burcin Becerik-Gerber
University of Southern California
Ph.D. in Civil Engineering
DDes from Harvard University
M.S. from University of California, Berkeley & Istanbul University

Dr. Bart Lambrecht
Director of Research in Accounting and Finance Professor of Finance
Lancaster University Management School
BA (Antwerp); MPhil, MA, PhD (Cambridge)

Dr. Carlos García Pont
Associate Professor of Marketing
IESE Business School, University of Navarra
Doctor of Philosophy (Management), Massachusetts Institute of Technology (MIT)
Master in Business Administration, IESE, University of Navarra
Degree in Industrial Engineering, Universitat Politècnica de Catalunya

Dr. Fotini Labropulu
Mathematics - Luther College
University of Regina Ph.D., M.Sc. in Mathematics
B.A. (Honors) in Mathematics
University of Windso

Dr. Lynn Lim
Reader in Business and Marketing
Roehampton University, London
BCom, PGDip, MBA (Distinction), PhD, FHEA

Dr. Mihaly Mezei
ASSOCIATE PROFESSOR
Department of Structural and Chemical Biology, Mount Sinai School of Medical Center
Ph.D., Etvs Lornd University
Postdoctoral Training,
New York University

Dr. Söhnke M. Bartram
Department of Accounting and Finance Lancaster University Management School Ph.D. (WHU Koblenz)
MBA/BBA (University of Saarbrücken)

Dr. Miguel Angel Ariño
Professor of Decision Sciences
IESE Business School
Barcelona, Spain (Universidad de Navarra)
CEIBS (China Europe International Business School).
Beijing, Shanghai and Shenzhen
Ph.D. in Mathematics
University of Barcelona
BA in Mathematics (Licenciatura)
University of Barcelona

Philip G. Moscoso
Technology and Operations Management
IESE Business School, University of Navarra
Ph.D in Industrial Engineering and Management, ETH Zurich
M.Sc. in Chemical Engineering, ETH Zurich

Dr. Sanjay Dixit, M.D.
Director, EP Laboratories, Philadelphia VA Medical Center
Cardiovascular Medicine - Cardiac Arrhythmia
Univ of Penn School of Medicine

Dr. Han-Xiang Deng
MD., Ph.D
Associate Professor and Research Department Division of Neuromuscular Medicine
Davee Department of Neurology and Clinical Neuroscience Northwestern University Feinberg School of Medicine

Dr. Pina C. Sanelli
Associate Professor of Public Health
Weill Cornell Medical College
Associate Attending Radiologist
NewYork-Presbyterian Hospital
MRI, MRA, CT, and CTA
Neuroradiology and Diagnostic Radiology
M.D., State University of New York at Buffalo,School of Medicine and Biomedical Sciences

Dr. Roberto Sanchez
Associate Professor
Department of Structural and Chemical Biology
Mount Sinai School of Medicine
Ph.D., The Rockefeller University

Dr. Wen-Yih Sun
Professor of Earth and Atmospheric Sciences Purdue University Director National Center for Typhoon and Flooding Research, Taiwan University Chair Professor Department of Atmospheric Sciences, National Central University, Chung-Li, TaiwanUniversity Chair Professor Institute of Environmental Engineering, National Chiao Tung University, Hsin-chu, Taiwan.Ph.D., MS The University of Chicago, Geophysical Sciences
BS National Taiwan University, Atmospheric Sciences
Associate Professor of Radiology

Dr. Michael R. Rudnick
M.D., FACP
Associate Professor of Medicine
Chief, Renal Electrolyte and Hypertension Division (PMC)
Penn Medicine, University of Pennsylvania
Presbyterian Medical Center, Philadelphia
Nephrology and Internal Medicine
Certified by the American Board of Internal Medicine

Dr. Bassey Benjamin Esu
B.Sc. Marketing; MBA Marketing; Ph.D Marketing
Lecturer, Department of Marketing, University of Calabar
Tourism Consultant, Cross River State Tourism Development Department
Co-ordinator, Sustainable Tourism Initiative, Calabar, Nigeria

Dr. Aziz M. Barbar, Ph.D.
IEEE Senior Member
Chairperson, Department of Computer Science
AUST - American University of Science & Technology
Alfred Naccash Avenue – Ashrafieh

President Editor (HON.)

Dr. George Perry, (Neuroscientist)
Dean and Professor, College of Sciences
Denham Harman Research Award (American Aging Association)
ISI Highly Cited Researcher, Iberoamerican Molecular Biology Organization
AAAS Fellow, Correspondent Member of Spanish Royal Academy of Sciences
University of Texas at San Antonio
Postdoctoral Fellow (Department of Cell Biology)
Baylor College of Medicine
Houston, Texas, United States

Chief Author (HON.)

Dr. R.K. Dixit
M.Sc., Ph.D., FICCT
Chief Author, India
Email: authorind@computerresearch.org

Dean & Editor-in-Chief (HON.)

Vivek Dubey(HON.)
MS (Industrial Engineering),
MS (Mechanical Engineering)
University of Wisconsin, FICCT
Editor-in-Chief, USA
editorusa@computerresearch.org

Sangita Dixit
M.Sc., FICCT
Dean & Chancellor (Asia Pacific)
deanind@computerresearch.org

Suyash Dixit
(B.E., Computer Science Engineering), FICCTT
President, Web Administration and
Development , CEO at IOSRD
COO at GAOR & OSS

Er. Suyog Dixit
(M. Tech), BE (HONS. in CSE), FICCT
SAP Certified Consultant
CEO at IOSRD, GAOR & OSS
Technical Dean, Global Journals Inc. (US)
Website: www.suyogdixit.com
Email: suyog@suyogdixit.com

Pritesh Rajvaidya
(MS) Computer Science Department
California State University
BE (Computer Science), FICCT
Technical Dean, USA
Email: pritesh@computerresearch.org

Luis Galárraga
J!Research Project Leader
Saarbrücken, Germany

Contents of the Issue

i. Copyright Notice
ii. Editorial Board Members
iii. Chief Author and Dean
iv. Contents of the Issue

1. Effects of Heavy Metals Emission from Al_Dura Power Station on the Soil Surrounding. *1-6*
2. Towards the Reduction of Cooling Loads in Ghanaian Glazed Office Buildings: Orientation as a Recommendation by the Ghana Green Building Council (GHGBC). *7-14*
3. Assessing the Phytoremediation Potential of the Grass; C*hrysopogon Aciculatus* for the Heavy Metals: Cr, Co, Cd, Cu, Pb, Zn, Ni and Mn. *15-22*
4. Heavy Metal Effects from Al-Dura Power Station on Plant *Citrus Aurantium* L. *23-30*
5. Environmental Noise Assessment of Fuelless and Gasoline Power Generating Set. *31-35*
6. Removal of Toxic Metals Contaminated Soil using Different Amendments and Sunflower Species (*Helianthus Annuus*). *37-39*

v. Fellows
vi. Auxiliary Memberships
vii. Process of Submission of Research Paper
viii. Preferred Author Guidelines
ix. Index

Global Journal of Science Frontier Research: H
Environment & Earth Science
Volume 16 Issue 2 Version 1.0 Year 2016
Type : Double Blind Peer Reviewed International Research Journal
Publisher: Global Journals Inc. (USA)
Online ISSN: 2249-4626 & Print ISSN: 0975-5896

Effects of Heavy Metals Emission from Al_Dura Power Station on the Soil Surrounding

By Zaid A. Azeez, Ali A. Al-Sallihy & Khalid A. Rasheed
University of Al-Nahrain, Iraq

Abstract- Three selected sites with gradual distances from Al-Daura thermal power station (0.5 km (St. 1), 1Km (St. 2) and 2Km (St.3), were chosen for sampling according to the direction of downwind of site. In addition, one of unpolluted site was chosen for comparison as a control site in Baghdad around 4 Km upwind from Al-Daura thermal power station. The samples were taken for two seasons; the first season was in December 2014 and the second season was in March 2015. The concentrations of some pollutants that originated from Al-Daura thermal power station as air pollutants and heavy metals in the soil were measured. Whereas the results of heavy metals in soil refer to significant differences in the concentrations of Nickel (Ni), Cadmium (Cd), and Copper (Cu) in all three sites comparing with control site, they were higher in site 2 than other sites, while the Lead (Pb) concentration was higher in site 3. There was a significant increase in concentrations of Ni and Pb in the first season than in the second season, whereas no significant differences appeared in the concentrations of Cd and Cu between the two seasons.

GJSFR-H Classification : FOR Code: 050399

EFFECTSOFHEAVYMETALSEMISSIONFROMALDURAPOWERSTATIONONTHESOILSURROUNDING

Strictly as per the compliance and regulations of :

© 2016. Zaid A. Azeez, Ali A. Al-Sallihy & Khalid A. Rasheed. This is a research/review paper, distributed under the terms of the Creative Commons Attribution-Noncommercial 3.0 Unported License http://creativecommons.org/licenses/by-nc/3.0/), permitting all non commercial use, distribution, and reproduction in any medium, provided the original work is properly cited.

Effects of Heavy Metals Emission from Al_Dura Power Station on the Soil Surrounding

Zaid A. Azeez [α], Ali A. Al-Sallihy [σ] & Khalid A. Rasheed [ρ]

Abstract- Three selected sites with gradual distances from Al-Daura thermal power station (0.5 km (St. 1), 1Km (St. 2) and 2Km (St.3), were chosen for sampling according to the direction of downwind of site. In addition, one of unpolluted site was chosen for comparison as a control site in Baghdad around 4 Km upwind from Al-Daura thermal power station. The samples were taken for two seasons; the first season was in December 2014 and the second season was in March 2015. The concentrations of some pollutants that originated from Al-Daura thermal power station as air pollutants and heavy metals in the soil were measured. Whereas the results of heavy metals in soil refer to significant differences in the concentrations of Nickel (Ni), Cadmium (Cd), and Copper (Cu) in all three sites comparing with control site, they were higher in site 2 than other sites, while the Lead (Pb) concentration was higher in site 3. There was a significant increase in concentrations of Ni and Pb in the first season than in the second season, whereas no significant differences appeared in the concentrations of Cd and Cu between the two seasons.

I. Introduction

Power generating stations are one of the mega projects, which require not only huge capital investment, but also various natural resources like, fossil fuels and water, thus create an everlasting and immeasurable impacts on the environment and generate tremendous stress in the local ecosystem (Pokale, 2012).

Thermal power stations are one of the main sources of the generation of electricity for any developing country and are the most popular power station present because of its high production and its dependence on fossil fuel or their derivatives as a major fuel. So, it is classified as a high pollution project (Kumar *et al.,*2013).

Various physico-chemical and biological factors control the mobility of metals in soils, one of them is a change in pH, results in a converting the element from one phase to another and thus, permit the estimation of mobility of heavy metals in the soil (Naim *et al*., 2004; Lu and Bai, 2010).

The link between the pH of the soil and heavy metal threshold values reflects the complex interaction between the heavy metals and the various soil properties. Increasing and decreasing pH of the soil influences the chemical reactions in the soil. At low pH, metals generally exist as free cations, at alkaline pH, however, tend to precipitate as insoluble hydroxides, oxides, carbonates, or phosphates (Karathanasis *et al.,* 2005; Gawlik and Bidoglio, 2006; Mamboya, 2007).

The aim of the present study was to determine the effect of the heavy metals exit from Al-Dura thermal power station on the soil surrounding.

II. Materials and Methods

a) Sampling sites

Three sites with gradual distances from Al-Daura thermal power station (0.5, 1 and 2 Km, respectively) were chosen for sampling. In addition, one of unpolluted site was chosen for comparison as a control around 4 Km upwind from Al-Daura thermal power station. All samples were collected for two seasons; the first season was in December 2014 and the second season was in March 2015 (fig. 1).

Author α: Ministry of Health and Environment.
Author σ: Institute of Genetic Engineering and Biotechnology for Postgraduate Studies.
Author ρ: Biotechnology Research Center/ University of Al-Nahrain.
e-mail: k_rasheed29@yahoo.com

Global Journal of Science Frontier Research (H) Volume XVI Issue II Version I Year 2016

© 2016 Global Journals Inc. (US)

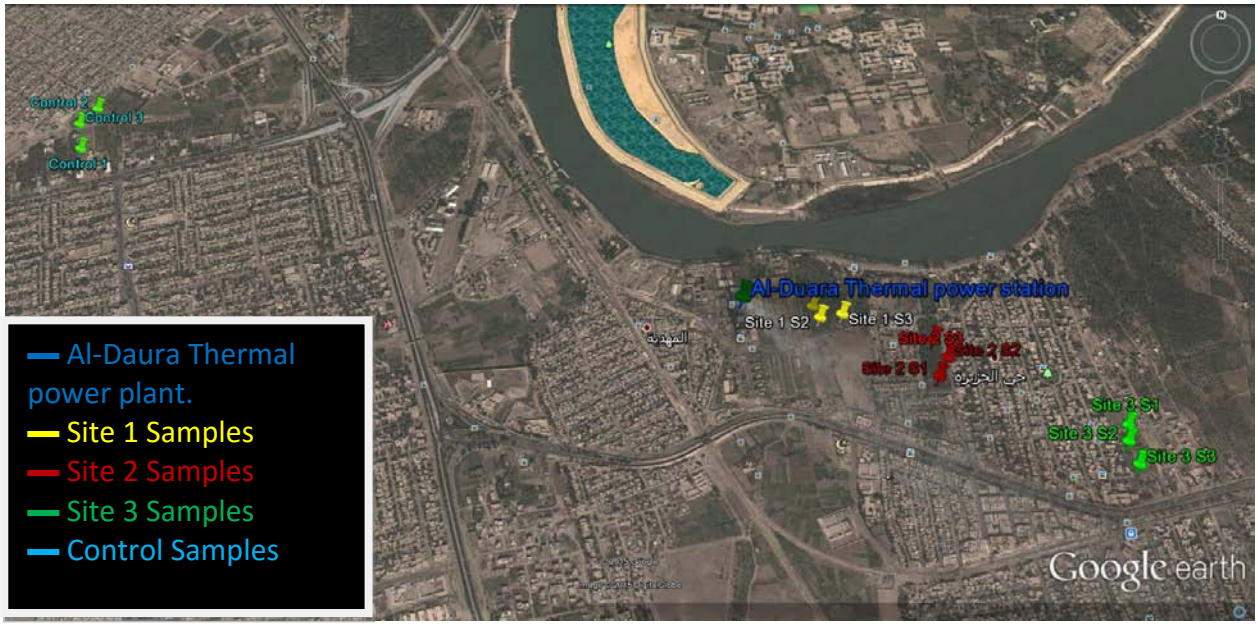

Figure 1 : The study area of Al-Daura thermal power station with 4 sampling stations

b) Soils Sampling

Three replicates of soil samples were collected from 0 to 20 cm depth from the top surface of the soil for each site for each season for heavy metals analysis and pH value measurement. The samples were collected in labeled sacks and transported to the laboratory.

c) Soil Samples

The chemical analysis of soil samples has been done in the laboratory with air dried at room temperature for one week, then crushed, sieved using a stainless steel sieve (2 mm) to remove stones and to homogenized elements. Finally, put in oven at 105°C for 3 hours. The resulted powder was stored in plastic sucks until digestion (Lazar *et at*., 2008).

d) Measurement of soil pH

The pH value was measured for each soil sample according to Rayment and Lyons (2011)

e) Analysis of Heavy Metals in Soil

The concentrations of heavy metals (Ni, Pb, Cd and Cu) were determined using Atomic Absorption Spectrometer (AAS). For heavy metals analysis, the chemical digestion of soil samples was done according to Page *et al.*, (1982).

III. Results and Discussion

a) Soil Heavy Metals Measurements

The concentrations of heavy metals were measured in soil samples at 0-20 cm depth from the soil surface to estimation of soil pollution caused by Al-Daura thermal power station.

Nouri *et al.* (2009) reported that the contamination of heavy metals was mainly concentrated in the top 20 cm of soil. El-Ghawi *et al.* (2007) proved that the metals distribution on the top layer of soil is important in relation to the bioavailability for plants and the hazard of entrance of these metals into the food chain. This accumulation of heavy metals on top of soil is within the reason of the organic matter accumulation at this layer which acts as an absorbent factor for these metals.

The data obtained from this study; shown in tables 1-4 included the measurements of the concentrations of Ni, Cd, Cu and Pb.

b) Ni concentration in soil

The present study found that there was a significant increase in the concentrations of Ni in season 1 than season 2, also there were significant differences in the concentrations of Ni among all sites, where site 2 (was 177.79 ± 3.11μg/g) recorded the highest value among all sites. The higher interaction value with a significant difference was found in season 1 at site 2, whereas the lowest value was found in season 2 at the control site.

The concentrations of Ni in all three sites were higher than the worldwide mean abundance of Ni in the soil that was estimated at 20 μg/g (Kabata-Pendias, 2011).

© 2016 Global Journals Inc. (US)

Table 1 : Concentrations of Ni (g/g) in the soil for two seasons

Site	Season		Mean ± SE
	1 December 2014	2 March 2015	
Control	21.81 ± 1.16	20.47 ± 1.23	21.14 ± 0.81 D
1 (0.5 Km distance)	171.20 ± 2.40	165.56 ± 3.25	168.38 ± 2.21 B
2 (1 Km distance)	181.82 ± 4.37	173.76 ± 3.63	177.79 ± 3.11 A
3 (2 Km distance)	50.23 ± 3.15	44.71 ± 3.31	47.47 ± 2.39 C
Mean ± SE	106.26 ± 21.4 A	101.13 ± 20.8 B	---
*LSD value: Site: 6.386 *, Season: 4.516 *, Interaction of Site × Season: 9.666 * (P>0.05), N.S: Not significant*			

c) Cd concentration in soil

The results in the table 2 show no significant difference has been recorded in the concentrations of Cd in the soil for the two seasons. While there were highly significant differences in the concentrations of Cd among all sites. The mean concentration of Cd in site 2 was 10.02 ± 0.37 μg/g which gave the higher value among all sites. The interaction value was higher with a significant difference in season 1 at site 2, while being the lowest in season 2 at the control site.

The Cd concentrations in all sites for two seasons were higher from the worldwide mean abundance of Cd that is 0.53 μg/g (Kabata-Pendias, 2011).

Table 2 : Concentrations of Cd (μg/g) in the Soil for Two Seasons

Site	Season		Mean ± SE
	1 December 2014	2 March 2015	
Control	0.850 ± 0.06	0.730 ± 0.04	0.79 ± 0.04 D
1 (0.5 Km distance)	6.97 ± 0.68	6.81 ± 0.56	6.89 ± 0.39 B
2 (1 Km distance)	10.15 ± 0.49	9.90 ± 0.65	10.02 ± 0.37 A
3 (2 Km distance)	3.84 ± 0.42	3.75 ± 0.43	3.79 ± 0.27 C
Mean ± SE	5.452 ± 1.06 A	5.297 ± 1.05 A	---
*LSD value: Site: 1.017 *, Season: N.S, Interaction of Site × Season: 1.555 * (P>0.05) N.S: Not significant*			

d) Cu concentration in soil

The results of this study show that there was no significant difference in the concentration of Cu in the soil between the two seasons (Table 3), and found that there were significant differences in the concentrations of Cu among all sites, where it was higher in site 2 (was 75.665 ± 2.56 μg/g) than the other sites. While the concentration of Cu in site 3 not differ significantly from the control site. The higher interaction value with a significant difference was found in season 1 at site 2, while the interaction value in season 2 of the control site recorded the lowest value.

The concentrations of Cu in site 3 and control site were within the worldwide mean abundance of Cu (38.9 μg/g), while the mean of the concentrations in sites 1 and 2 were higher from the worldwide mean (Kabata-Pendias, 2011).

Table 3 : Concentrations of Cu (μg/g) in the soil for two seasons

Site	Season		Mean ± SE
	1 December 2014	2 March 2015	
Control	22.10 ± 1.23	20.93 ± 1.06	21.515 ± 1.19 D
1 (0.5 Km distance)	70.28 ± 1.34	68.10 ± 2.40	69.19 ± 1.60 B
2 (1 Km distance)	77.96 ± 2.41	73.37 ± 2.16	75.665 ± 2.56 A
3 (2 Km distance)	31.31 ± 3.15	28.47 ± 1.15	29.89 ± 1.89 C
Mean ± SE	50.417 ± 2.32 A	47.717 ± 0.69 A	---
*LSD value: Site: 4.24 *, Season: N.S, Interaction of Site × Season: 6.37 * (P>0.05) N.S: Not significant*			

© 2016 Global Journals Inc. (US)

The results in tables 1,2 and 3 showed that the concentrations of Ni, Cd, and Cu in the soil were higher in site 1 and 2, while they were lower in the control site and site 3. The high accumulation of these heavy metals in the soil on site 1 and 2 compared with that in the control site and the global values refers to the pollution of soil near Al-Daura thermal power station that resulted from the combustion of fossil fuel.

Akoteyon, (2012) stated that the release of heavy metals into the environment is not limited to areas adjacent to the point sources, such as the industrial facilities.

e) Pb concentration in soil

There was a significant difference between the two seasons in the mean concentrations of Pb in the soil (Table 4). The concentration of Pb in season 1 was higher than season 2. Also, the results in the same table show that there were significant differences in the concentrations of Pb in all the three sites when compared with the control site. The concentration mean of Pb insite 3 appeared on a higher level compared with all other sites.

The mean concentration in Season 1 showed the higher interaction value in site 3 that was 44.84 ± 2.45 µg/g, while season 2 showed the lowest interaction value in the control site that was 27.78 ± 1.06 µg/g. The overall mean value of Pb for different soils is estimated at 27 µg/g (Kabata-Pendias, 2011).

Table 4 : Concentrations of Pb (µg/g) in the soil for two seasons

Site	Season		Mean ± SE
	1 December 2014	2 March 2015	
Control	29.47 ± 0.55	27.78 ± 1.06	28.625 ± 0.65 C
1 (0.5 Km distance)	36.35 ± 1.18	32.54 ± 1.39	34.445 ± 1.18 B
2 (1 Km distance)	37.68 ± 1.47	33.71 ± 1.49	35.695 ± 1.29 B
3 (2 Km distance)	44.84 ± 2.45	41.95 ± 1.77	43.395 ± 1.49 A
Mean ± SE	37.085 ± 1.65 A	33.995 ± 1.69 B	---

*LSD value: Site: 3.21 * , Season: 2.27 *, Interaction of Site × Season: 4.76 * (P>0.05), N.S: Not significant*

The first suspected cause for this elevated value of Pb concentrations in site 3 returned to the emissions from Al-Daura thermal power station, the vehicle exhausts in heavy traffic of Al-Daura main street that was nearest to site 3 add another source of Pb concentrations.

Al-Ameri (2011) stated that when Pb is an air pollutant, the larger size particles will be down to the ground and polluted soils or surface waters and the smaller particles will go long distances through air and remain in the atmosphere. Part of these Pb particles will fall back on earth when it is raining.

The distributions of Ni, Cd, Cu and Pb in soil for all three sites and control site are shown in figure 2.

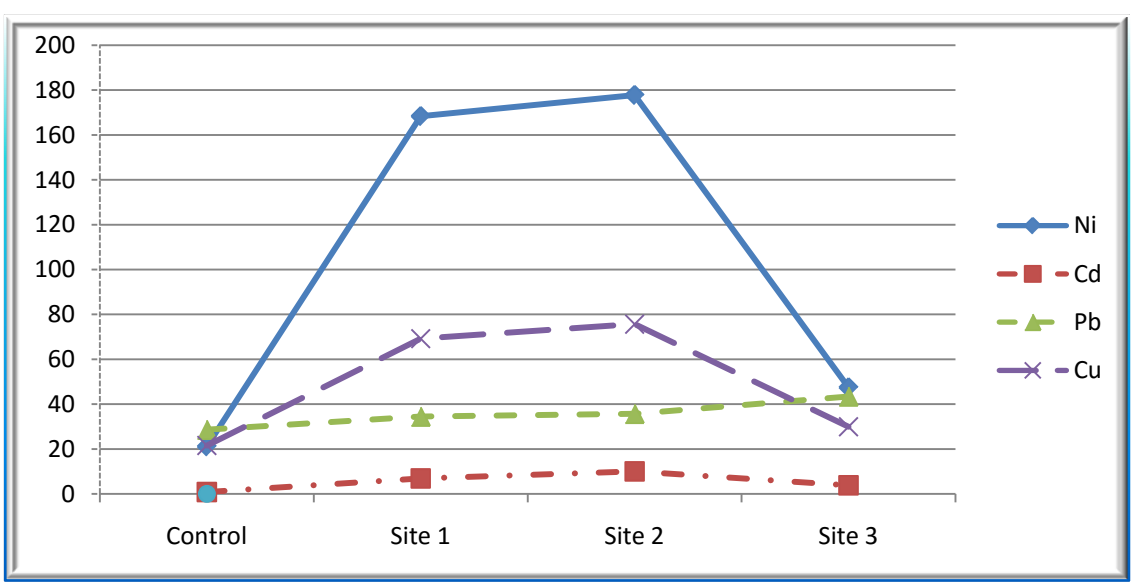

Figure 2 : Distributions of Ni, Cd, Cu and Pb in soil for all three sites and control site

© 2016 Global Journals Inc. (US)

The results of report of the Iraqi Ministry of Environment about heavy metals` pollution in soil, around Al-Daura thermal power station in 2013, showed a high concentration of heavy metals, especially Ni that reached to 110 μg/g (Sahieb *et al.*, 2013).

Habib *et al.,* (2012) measured the concentrations of some heavy metals in soil for many regions of Baghdad and found that the average concentrations of Ni and Pb in the soil of Al-Daura suburbs were 105,and 37 (μg/g), respectively; which agreed with the results in this study.

Also, there was a significant difference in the concentrations of Ni and Pb in season 1 than season 2, whereas no significant differences in the concentrations of Cd and Cu between the two seasons and less in season 2.

Metals from the upper layer of soil were flushed out to some range and hence all the index values were lower in the season 2 compared to season 1 (Rahman, 2012).

Results of Yahaya *et al.* (2009) and Najib (2012) support the results of this study. They found that the average concentration of metals during the dry season (in this study, closer to season 1) in the surface layer of the soil is higher than that in the wet season (in this study, closer to season 2). They explained that the seasonal rainfall may facilitate the reduction of soil solution during the wet season and seasonal variations in patterns of metal deposition. Thus, the precipitation may limit the concentration in soil during the wet season.

The result in the present study differs somewhat from the findings of Onweremadu *et al*. (2007) and Jian *et al.* (2014) who showed that the content of heavy metals in soil in the dry season was comparatively low compared to the wet season.

f) The pH soil measurement

There are many factors affecting the disruption of heavy metals in soil such as pH. The results of pH values for the soil of the study sites are listed in tables 5.

Table 5 : The pH Value (Mean ± SE) of soil in the study sites for the two seasons

Site	Season		Mean ± SE
	1 December 2014	2 March 2015	
Control	7.55 ± 0.014	7.60 ± 0.17	7.575 ± 0.11 A
1 (0.5 Km distance)	6.75 ± 0.12	6.50 ± 0.08	6.625 ± 0.13 B
2 (1 Km distance)	7.22 ± 0.16	7.33 ± 0.16	7.275 ± 0.11 A
3 (2 Km distance)	7.50 ± 0.16	7.42 ± 0.11	7.46 ± 0.25 A
Mean ± SE	7.255 ± 0.10 A	7.212 ± 0.15 A	---
*LSD value: Site: 0.503 *, Season: N.S , Interaction of Site × Season: 0.741 * (P>0.05) N.S: Not significant*			

The results presented in table 5 show that there was no significant difference in the values of soil pH between the two seasons. Also, no significant difference for interaction (seasons * sites) in the soil pH.

In general, all the pH values of soil in the all three sites were near to neutral, Results indicated that Soil pH for sites 2 and 3 not differ significantly from control site which gives 7.275, 7.46 and 7.575, respectively. Whilst site 1 was more acidic 6.625 and differ significantly from all other sites. The cause of the lower pH values of soil, particularly in site 1 due to the acidic rain resulted from the reaction between air sulfur dioxide and oxides of nitrogen with water vapor component originated from thermal power station as mentioned by USEPA (2001).

The results of the neutral pH values of soil in this study agreed with the illustration of Kabata-Pendias (2011), who reported that the neutral values of pH play an important role to keep the accumulation of heavy metals at the top layers of soil, because at the neutral values of pH some heavy metals such as Ni and Pb have a strong relation with the soil solids, and hence its movement towards the deeper layers will be limited.

Sulaiman *et al*. (2014) studied the effect of some characteristics of soil around Kashe power station in Duhok-Iraq and found that the acid rain precipitation that was originated from Kashe power station has an effect on decreasing the pH value of soil samples. They explained that the decrease of pH value was due to the high concentration of SO_2 that dissolved in raindrops to form sulfuric acid (H_2SO_4).

References Références Referencias

1. Akoteyon, I. S. (2012). Evaluation of groundwater quality using contamination index in parts of alimosho, Lagos- Nigeria. Journal of American Academic and Scholarly Research, 4 (4): 13-19.
2. Al-Ameri, M. A. (2011). Soil and Plants Pollution with Some Heavy Metals Caused by Al-Daura Refinery Emissions on the Surrounded Region. M. Sc. Thesis, Department of Building and Construction Engineering .University of Technology. Baghdad, Iraq.
3. El-Ghawi, U. M., ;Al-Fakhri, S. M.; Al-Sadeq, A. A.; Bejey, M. M. and Doubali, K. K. (2007). The Level of Selenium and Some Other Trace Elements in

© 2016 Global Journals Inc. (US)

Different Libyan Arable Soils Using Instrumental Neutron Activation Analysis. Biol. Tra. Elem. Res., 119 (1):89-96.
4. Gawlik, B. M. and Bidogloi, G. (Eds) (2006). Results of JRC-Coordinated Study on Background. European Commission. Ispra: Italy.
5. Habib, R. H.; Awadh, S. M. and Muslim, M. Z. (2012). Toxic heavy metals in soil and some plants in Baghdad, Iraq. Journal of Al-Nahrain University, 15 (2):1-16.
6. Jian, M. F.; Li, L. Y.; Xu, P. F.; Chen, P. Q.; Xiong, J. Q. and Zhou, X.L. (2014). Spatiotemporal variation characteristics of heavy metals pollution in the water, soil and sediments environment of the Lean River-Poyang Lake Wetland. Journal of Environmental Science and Health, Part A: Toxic/Hazardous Substances and Environmental Engineering,50(1) 100-108.
7. Kabata-Pendias, A. (2011). Trace Elements in Soils and Plants, 4th ed. Taylor & Francis: London, New York
8. Karathanasis, A. D.; Johnson, D. M. C. and Matocha, C. J. (2005). Biosolid Colloid-Mediated Transport of Copper, Zink, and Lead in Waste-Amended Soils. Journal of Environ. Qual., 34:1153-1164.
9. Kumar, S.; Katoria, D. and Sehgal, D. (2013). Environment impact assessment of thermal power plant for sustainable development. International Journal of Environmental Engineering and Management, 4 (6):567-572.
10. Lazar, G.; Capatina, C. and Simonescu, C. (2008). Evaluation of the heavy metals content in soil around a thermal station. Journal of Revista De Chimie, 65 (10): 1215-1221.
11. Lu,S. G. and Bai, S. Q. (2010). Contamination and potential mobility assessment of heavy metals in urban soils of Hangzhou, China: Relationship with different land uses. Environmental Earth Sciences, 60(7):1481-1490.
12. Mamboya, F. A. (2007). Heavy Metals Contamination and Toxicity: Studies of Macro Algae from the Tanzanian Coast. Ph.D Dissertation. Stockholm University: Sweden.
13. Naim, S.; Ozcan, H. K.; Demir, G.; Nemlioglu, S. and Bayat, C. (2004). Determination of heavy metal concentrations in street dusts in Istanbul E-5 Highway. Environmental International, 29(7):979-985.
14. Nouri, J.; Khorasani, N.; Lorestani, B.; Karami, M.; Hassani, A. H. and Yousefi, N.(2009). Accumulation of heavy metals in soil and uptake by plant species with phytoremediation potential. Environ Earth Sci., 59:315–323.
15. Onweremadu, E. U.; Eshett, E. T. and Osuji, G. E. (2007). Temporal variability of selected heavy metals in automobile soils. Int. J. Environ. Sci. Technol., 4:35–41
16. Page, A. L.; Miller, R. H. and Keeney, D. R. (1982). Methods of Soil Analysis.Part 2, Chemical and Microbiological Properties .Am. Agron. Madison: Wisconsin, USA.
17. Pokale, W. K. (2012). Effects of thermal power plant on environment. Science Reviews and Chemical Communications, 2(3)212-215.
18. Rahman, S. H.; Dilara K,; Tanveer M. A.; Mohammad S. I. ; Mohammad A. A. and Mohammad A. A. (2012). Assessment of heavy metal contamination of agricultural soil around Dhaka export processing zone (DEPZ), Bangladesh: implication of seasonal variation and indices. Applied Sciences, 2:584-601.
19. Rayment, G. E. and Lyons, D. J. (2011). Soil Chemical Methods – Australasia, CSIRO Publishing, pp. 33-39.
20. Sahieb. B. H.; Ghalib. M. S.; Hasin, S. K. and Ishaq, A. (2013). The effect of residual heavy Metals originated from electric power station on internal and surrounded soils of polluted site. (Study report). Ministry of Environment/ Directory of Environmental Protection and Enhancement in the Middle Region/ Directory of Baghdad Environment / Branch of Agriculture Pesticides.Iraq (In Arabic). (unpublished report).
21. Sulaiman, A.; Hashim, F. and Ameen, H.(2014). Effect of special clouds rain in kashe industrial area on some chemical characteristics of soil (Duhok – Iraq). MAGNT Research Report, 2 (7): 981-991.
22. (USEPA) United States Environmental Protection Agency, (2001). How Ground-level Ozone Affects the Way We Live and Breathe. Office of Air and Radiation.
23. Yahaya, M. I.; Mohammad, S. and Abdullahi, B. K. (2009). Seasonal variations of heavy metals concentration in Abattoir dumping site soil in Nigeria. Journal of Applied Sciences and Environmental Management, 13(4): 9 – 13.

© 2016 Global Journals Inc. (US)

Global Journal of Science Frontier Research: H
Environment & Earth Science
Volume 16 Issue 2 Version 1.0 Year 2016
Type : Double Blind Peer Reviewed International Research Journal
Publisher: Global Journals Inc. (USA)
Online ISSN: 2249-4626 & Print ISSN: 0975-5896

Towards the Reduction of Cooling Loads in Ghanaian Glazed Office Buildings: Orientation as a Recommendation by the Ghana Green Building Council (GHGBC)

By Christian Koranteng, David Nyame-Tawiah & Jimmy Nkrumah
Kwame Nkrumah University of Science and Technology, Ghana

Abstract- Designing to make use of the climatic conditions of the site has always been a challenge; especially when buildings are to be naturally ventilated. The current study examines how effective orientation is as a parameter for the reduction of cooling loads in multi-storey office buildings. The approach is experimental in nature where a case-study building was selected and a parametric simulation with T as the software was applied. The results indicated among others that whiles the annual cooling load for the actual orientation is 288.43kWh.m^2.a^1; there is an 11.81kWh.m^2.a^1 reduction when the orientation is 270° away from the actual of 0°. Again, in terms of cooling loads per unit floor areas, the 270° angle performed better. This indicates that if attention is paid to orientation and aspect ratio as parameters during the design of a structure, it would go a long way in ensuring that the design behaves sustainably. It is recommended that the orientation along the north and south axis should be adhered to as it aids in the free flow of natural ventilation through the indoor spaces.

Keywords: *cooling loads, glazing, office buildings, GHGBC, orientation.*

GJSFR-H Classification : *FOR Code: 050299*

TOWARDSTHEREDUCTIONOFCOOLINGLOADSINGHANAIANGLAZEDOFFICEBUILDINGSORIENTATIONASARECOMMENDATIONBYTHEGHANAGREENBUILDINGCOUNCILGHGBC

Strictly as per the compliance and regulations of :

© 2016. Christian Koranteng, David Nyame-Tawiah & Jimmy Nkrumah. This is a research/review paper, distributed under the terms of the Creative Commons Attribution-Noncommercial 3.0 Unported License http://creativecommons.org/licenses/by-nc/3.0/), permitting all non commercial use, distribution, and reproduction in any medium, provided the original work is properly cited.

Towards the Reduction of Cooling Loads in Ghanaian Glazed Office Buildings: Orientation as a Recommendation by the Ghana Green Building Council (GHGBC)

Christian Koranteng [α], David Nyame-Tawiah [σ] & Jimmy Nkrumah [ρ]

Abstract- Designing to make use of the climatic conditions of the site has always been a challenge; especially when buildings are to be naturally ventilated. The current study examines how effective orientation is as a parameter for the reduction of cooling loads in multi-storey office buildings. The approach is experimental in nature where a case-study building was selected and a parametric simulation with T as the software was applied. The results indicated among others that whiles the annual cooling load for the actual orientation is 288.43kWh.m².a¹; there is an 11.81kWh.m².a¹ reduction when the orientation is 270° away from the actual of 0°. Again, in terms of cooling loads per unit floor areas, the 270° angle performed better. This indicates that if attention is paid to orientation and aspect ratio as parameters during the design of a structure, it would go a long way in ensuring that the design behaves sustainably. It is recommended that the orientation along the north and south axis should be adhered to as it aids in the free flow of natural ventilation through the indoor spaces.

Keywords: cooling loads, glazing, office buildings, GHGBC, orientation.

I. Introduction

Present-day architecture and the advancement of technology have led to the recent influx of heavily glazed commercial buildings all over the world of which Ghana is no exception. Although this development has become the trend for the 21st century design, given the warm-humid climatic condition of Ghana, the energy needs to mitigate the negative effects of this turn of event has become burdensome. In the wake of the worsening energy crisis burdening Ghana at the moment, the challenges that these glazed buildings poses cannot be met in terms of the provision of thermal comfort whiles reducing cooling loads.

Generally, buildings in the Tropics with extensive glazed windows also consume high levels of energy. A building in the Tropics means a confrontation of construction and function with extreme climatic conditions (Lauber, 2005; Givoni, 1997). Discomfort is found most of the time due to the high temperatures and relative humidity levels (Tenorio, 2007). A building's envelope/facade is one component that when thoughtfully designed, can reduce energy use in the building or otherwise. Arasteh et al. (2006) indicated that in recent years, the classical fenestration system concept is changing with the development of high technology buildings with curtain wall systems. With the advent of glass technology, current trends of office buildings involve large glazed facades without any sustainable design principles such as shading, orientation etc.

According to Pino et al. (2012), the size of glazed area on a building highly influences the energy demand. A totally glazed façade building might reach up to 155kWh/m^2 a year on total cooling and heating demands. On the contrary, in a building with a window to wall ratio (WWR) of 20%, with external solar shading and selective glazing, demand might be as low as 25kWh/m^2 a year. Bulow-Hube (2001) also reported that many modern buildings have taken advantage of glass transparency in their design to create a clear view to the outside. When using a high window-to-wall ratio (WWR; ratio of the glazed area with respect to the total area of the exposed envelope), occupants commonly might feel thermal and/or visual discomfort and they will apply their own strategies to mitigate this problem. Tzempelikos and Athienitis (2007), in their study recommended a solution to the above-stated problem. The authors commented that the use of modern glazing, with low solar transmittance and U values, can mitigate this problem but it does not necessarily solve it.

The green star office v1 rating tool is currently being evaluated to be adapted by the Ghana Green Building Council. It is based on the Green Building Council of South Africa's office v1 rating tool (Alfris, n.d.). Significantly, the tool is to influence the design of office facilities by minimizing the impact of buildings on the environment, (Green Star SA office v1 rating tool fact sheet). The rating tool consists of eight categories and an innovative grouping. Four aspect of the rating tool which is directly related to the building and the

Author α: Department of Architecture, Kwame Nkrumah University of Science and Technology. e-mail: nanaakuaayebea@yahoo.co.uk
Author σ: Department of Landscape, Kwame Nkrumah University of Science and Technology.
Author ρ: Development Office, Kwame Nkrumah University of Science and Technology.

Global Journal of Science Frontier Research (H) Volume XVI Issue II Version I Year 2016

© 2016 Global Journals Inc. (US)

environment are: Indoor air quality, energy, emissions, and materials. Again aspect of the general modelling parameters for the Green Building Council of South Africa (GBCSA) include: Weather data, and building envelope (geometry, fabric, orientation, building form, insulation, and glazing etc.) (Green star SA -v1, 2010).

Orientation has been thought of as one of the major contributing factors of thermal comfort within indoor spaces. Szokolay (2004) specified that east and west facades should not have windows as these facades are known to contribute greatly to heat gains within buildings. The current study assesses orientation as a factor for reducing cooling loads in glazed office buildings in Ghana. The aim is to find out how effective is orientation as a factor to be considered for cooling load reductions.

II. Literature Review

Literature covering this study would include orientation, thermal comfort and tropical architecture. These subject areas will help readers become conversant with the main theme.

a) *Orientation*

The orientation of a building eventually determines how much energy it would use to provide thermal comfort for its occupants'. Seok-Hyun et al. (2013) affirms that the amount of sunshine is affected by the orientation of a building. During summer, the amount of sunshine at the East and West is small but the west requires a larger cooling load in the afternoon because of the afternoon sunshine. The South has a larger amount of sunshine but the solar radiation can be blocked easily by shading. Salmon (1999), establishes the fact that "buildings should be able to respond to changes in climate by the rejection of solar heat and have the thermal integrity to maintain internal comfort, despite the influence of climatic forces acting on the building envelope. Salmon (1999) however establishes that, analyses of sun paths and wind directions have shown that elongated buildings should be oriented to the South. In addition, the best orientation for wind is the Southwest whilst a compromise of 22.5° (south-southwest) should give the best orientation.

Contrary to Salmon's view, Lauber's (2005) recommendation was that the best orientation for buildings in the Warm and Humid countries should be +/- 30° from the prevailing wind direction. The author further states that the shell of air-conditioned buildings must be insulated, windproof and made airtight. This suggests an orientation away from the prevailing wind direction, but there is no precise direction for air-conditioned buildings from Lauber.

Szokolay (2004) also has a different proposal from the above mentioned authors. Szokolay suggested that in order to ensure maximum cross ventilation in a building, the major openings should face within 45° of the prevailing winds. All the above suggestions from these authors are for free- running (naturally ventilated) buildings since in mechanically ventilated buildings, the outdoor conditions do not fully have any effect on the indoor. Hawkes (1996) posited that designers should orient spaces to the direction of the prevailing winds. Aspect ratio which is the ratio of the longer dimension of an oblong plan to the shorter (Szokolay, 2004), is seen to have a relationship with the orientation of a building. Szokolay further explains that depending on the temperature and radiation conditions, North and South walls should be longer than the East and West with an aspect ratio of about 1.3 to 2.0 (op cit).

b) *Thermal Comfort*

Thermal Comfort has a number of definitions from various researchers. ASHRAE (2004) defines thermal comfort as the state of the mind which expresses satisfaction with the surrounding environment. Likewise Pino et al, (2012) also in their study on thermal and lighting behaviour of office buildings in Santiago of Chile, defines thermal comfort as the physical and psychological wellness of an individual when temperature, humidity, and air movement conditions are favourable for the activity that has to be developed.

Thermal comfort is dependent on more than the net balance of heat energy, just as visual comfort is dependent on more than an adequate quantity of light. The sensation of comfort is based on ambient air temperature, on relative humidity, on air motion such as drafts caused by infiltration or convection, and on the temperature and emittance of the surfaces of the space (Wasley and Utzinger, 1996). All of the above definitions are synonymous since they all include the environmental factors (air temperature, air velocity, air humidity and radiation) and the behavioural or personal factors (activity and clothing).

Van Treeck (2011) again in his book, 'Indoor thermal quality performance prediction' assert that the thermal comfort perception for all people all over the world living in different climates and in cultural diversities appears to be statistically uniform if similar environmental and personal parameters are taken into accounts (ASHRAE 2004; De Dear and Brager, 2002; Fanger 1970).

The glass surface temperature impacts the thermal comfort of the occupant who stays near the window; in summer period, the glass surface temperature is higher than the other surface areas and vice versa for temperate climate (Hamza, 2008). According to ASHRAE (2004) there is no difference between inside thermal conditions for comfort during summer and winter periods. However, the preference of an inhabitant for thermal comfort may change during the day. The body has a lower temperature rhythm in the early morning hours and a higher one in the

© 2016 Global Journals Inc. (US)

late afternoon. There are also specific thermal comfort standards in air-conditioned buildings.

In most thermal comfort studies, temperature have been indicated as the most important parameter since it is temperature that actually determines how occupants feel within spaces. Air temperature is often taken as the main design parameter for thermal comfort. Hence it is essential for occupants' well-being, productivity and efficiency (Adebamowo and Akande, 2010). Heidari and Sharples (2002) have suggested that air temperature alone is a good indicator Beizaee et al. (2012) in their study in UK during the summer found a mean temperature value of 23.9°C in office buildings with a range of 21.6°C to 26°C. Additionally, there was an average PMV value of -0.25 with a range of -1.6 to 0.5 (between cool to neutral).

From a study in Iran by Heidari and Sharples (2002) comparatively analyzing long and short term thermal comfort surveys, the authors reported that during the two short-term studies, the indoor air temperatures ranged from as low as15.4 °C to as high as 32.7 °C with an average of around 30 °C in the hot season and around 20°C in the cool season.

For the long-term study, the mean indoor temperatures during each month of the survey, ranged from approximately 20°C during January to 29 °C during August. The results indicate that in Iran, there are two main seasons, with the cool season around January to March and the hot season occurring from June to August. Ghana's climatic condition is contrary to that of Iran. There are two major seasons in the country: the rainy/cool season (around June to late September) and the dry/hot season (November to late April).

In Ghana, the hottest month of the year is March/April just before the rainy season whiles August is the coolest. In the southern part of the country, the highest mean monthly temperature of about 30°C occurring between March and April and the lowest is 26°C in August (Amos-Abanyie, 2009). Furthermore, comfort temperature as seen from above tends to be higher in tropical Regions (Li et al., 2010).

c) Building Envelope and Tropical Architecture

The envelope of any building is the exterior fabric that protects the building's interior from the harsh conditions of the outdoor climate. In other words, the envelope of a building acts as a shell in the transfer of heat from the external (exterior) to the internal (interior) and vice versa. A building's envelope therefore is constituted by the glazing or window area, the door, and the outer wall areas. According to Levine et al. (n.d), the effectiveness of the thermal envelope depends on

- the insulation levels in the walls, ceiling and ground or basement floor, including factors such as moisture condensation and thermal bridges that affect insulation performance;
- the thermal properties of windows and doors; and
- the rate of exchange of inside and outside air, which in turn depends on the air-tightness of the envelope and driving forces such as wind, inside-outside temperature differences and air pressure differences due to mechanical ventilation systems or warm/cool air distribution.

On air- tightness of an envelope, Seok-Hyun et al. (2013) point out that air tightness is important to the performance of windows because this blocks the air flow causing a difference in the indoor and outdoor temperature of buildings. In particular, the windows and outer wall must be of an integrated construction. If it is not an integrated construction, air flow can occur as a result of the different pressures, which can cause heat loss. In modern day construction, it is unfortunate that building envelope designs are developed to meet the client's requirements without much concern to the local climate and with no objective to conserve energy (Al-Tamimi and Syed-Fadzil, 2011). An analysis of the building energy consumption in Hong Kong, Singapore and Saudi Arabia for example gives a result that, the building envelope design, accounts for 36%, 25% and 43% of the peak cooling load respectively (Seok-Hyun et al., 2013; Al-Najem. 2010).

In the tropical region, climatic factor notably affects the microclimate and indoor thermal comfort in a building. Challenges in sustainable buildings are to reduce the input of resources such as energy, materials and water and waste production (Jamaludin et al., 2014). Low or still air movement with high temperature and relative humidity can cause thermal discomfort.

Glazing façade openings makes sense only when rooms are completely air-conditioned. According to research, east and west-facing walls and windows are the most important to shade, as solar heating is most intense on these orientations (Ossen et al., 2008). Solar shade and size are therefore the two factors used in determining openings in the tropics (op cit). The window to wall ratio and shading of windows has also been probed by researchers (Pino et al., 2012) as effective in achieving high energy performance of windows in the tropics. This is corroborated by Binarti, (2009). Buildings in warm and humid climate should be open and filter the climate in a multitude of ways that requires optimization of the relationship between the site, climate and briefing requirements (Jamaludin et al., 2014).

III. Methodology

The Tas simulation software was used as a tool for assessing the different orientations specified in the Green star SA -v1 handbook. It specifies four orientations thus; the actual (orientation of the building), actual + 90°, actual + 180° and actual + 270°. A single case multi-storey office building located in Accra was selected for the simulation exploration, thus the XGL

© 2016 Global Journals Inc. (US)

Tower. It's a 13 storey fully glazed structure with a basement for parking and storage. The selection was based on the following rational:

- It's 100% glazed façade, all of which is exposed to the outdoor climate with no external shading;
- Representative of current design trends in Ghanaian high-tech office buildings; and
- Located within a fast growing commercial suburb within the capital city of Ghana.

The situation of the XGL building in Accra, Ghana with an external view is shown in Figure 1.

In the T as (EDSL,2008) simulation programme, the 3d modeller was used to model the building by first drawing out the building plan with the information gathered on the building elements and spaces as well as the original drawn out designs of the building (Fig. 2).

Fig.1 : Location and external view of case study building.

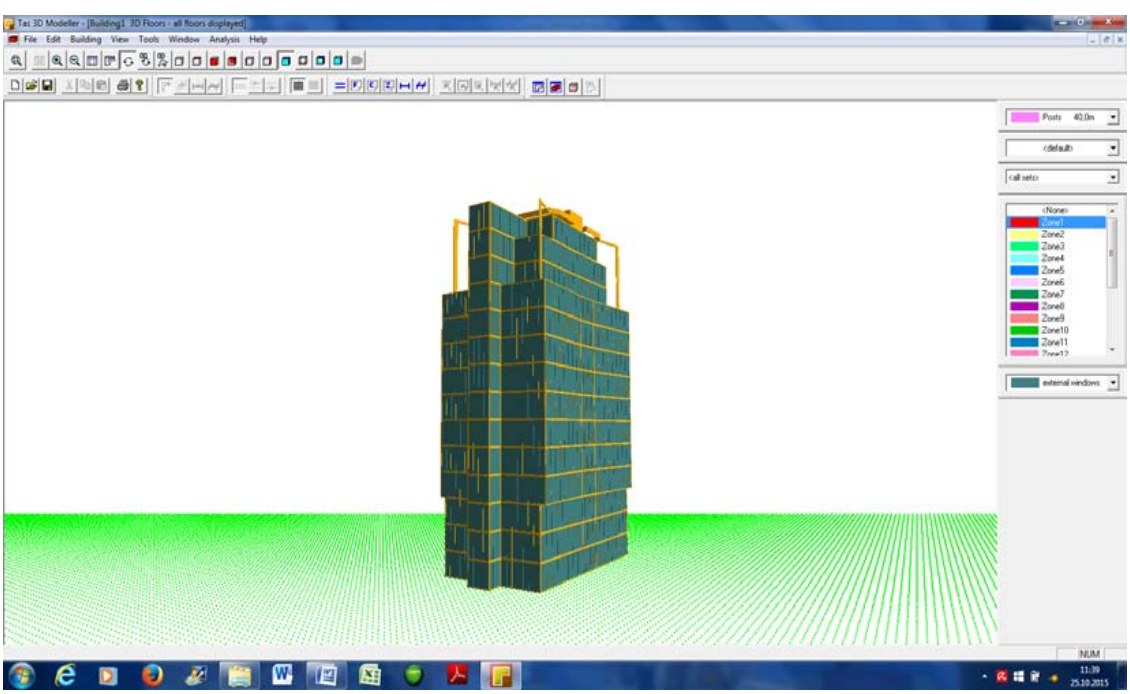

Fig. 2 : Model of the XGL Building in T as (Author's construct)

© 2016 Global Journals Inc. (US)

IV. Results and Discussions

Presented here are results from the simulation assessment. The GHGBC handbook which is based on the Green Star Council of South Africa specifies that aside the case study building's orientation; other orientations should also be simulated. The specified orientations are the actual orientation plus 90 °, actual +180 ° and actual +270 °. The simulated results show different cooling loads for the diverse orientations. Figure 3 shows the annual cooling loads for the different orientations whilst figure 4 illustrates the cooling loads per unit floor area for the various months.

The orientation of the case study building is 0° with the longer sides facing north and south. The annual cooling load for the actual orientation is 288.43kWh.m^2.a^1. When the orientation is changed by adding 90° to the actual, the cooling load increases by 5kWh.m^2.a^1. Even though the building is 100% glazed all round, and east-west orientation increases the cooling loads.

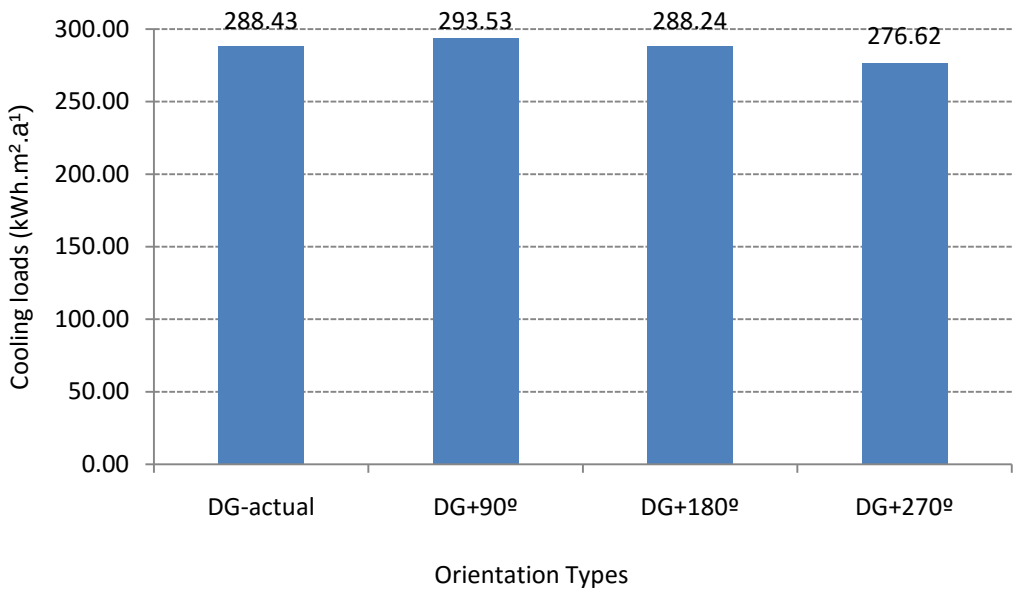

Fig. 3 : Annual cooling loads for the different orientations

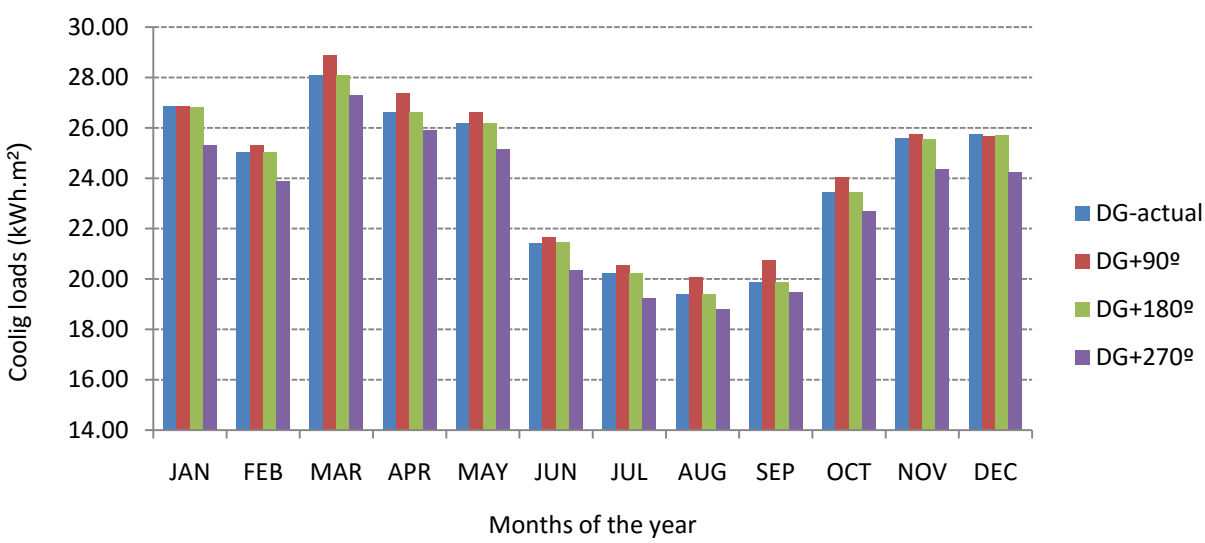

Fig. 4 : Cooling loads per unit floor areas for each month

Since the building has no overhangs, there is no protection for the glazing materials. According to Rathi (2012), south, east and west orientations should be designed for windows with deeper overhangs for protection against direct heat gain. The larger size of windows for these orientations could be designed with sun control devices to gain protection in summer. The author further posits that the window openings and

© 2016 Global Journals Inc. (US)

overhangs should be designed specific to direction of exposure of the wall. The north side can be provided with large windows and shallow overhangs since this orientation will provide natural daylight without direct solar heat gain.

Szokolay (2004) explained that depending on the temperature and radiation conditions, north and south walls should be longer than the east and west with an aspect ratio of about 1.3 to 2.0. Lauber's (2005) recommendation was that the best orientation for buildings in the Warm and Humid countries should be +/- 30° from the prevailing wind direction. The author further states that the shell of air-conditioned buildings must be insulated, windproof and made airtight. This suggests an orientation away from the prevailing wind direction, but there is no precise direction for air-conditioned buildings from Lauber. If the eastern orientation is shaded, perhaps the cooling loads would be reduced.

Figure 5 show the solar gains for each orientation. The east and west orientations (SG+90 and SG+270) have the highest solar gains. A study conducted by (Lam et al., 2008) on the impact of solar radiation on facades in the tropics revealed that the north and south has the lowest sun intensity and this varied from 43.6 W/m^2 and 74 W/m^2 respectively.

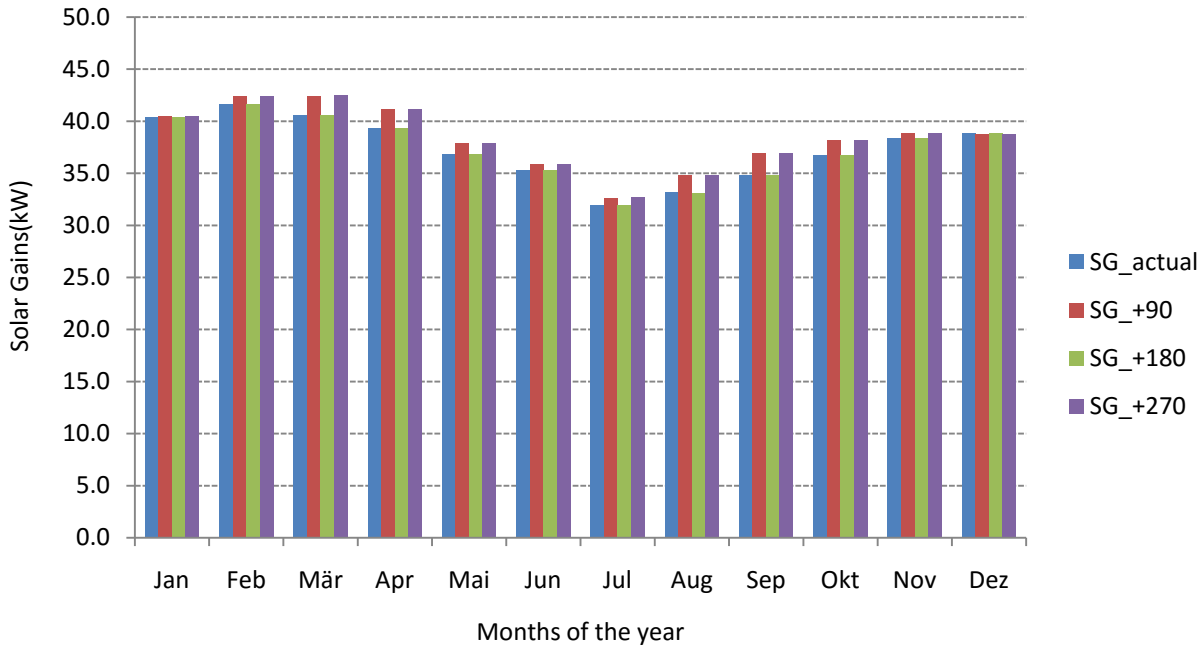

Fig. 5 : Simulated solar gains from the different orientations

The eastern and western facades received the highest intensities and this varied between 86.1 W/m^2 and 89.6 W/m^2. Per these results, it could be deduced that the optimized orientation of buildings is to orient away from directions with high solar radiation. This finding corroborates that of Lam et al. (2008). From the findings, all the facades have high solar gains. This is as a result of the absence of external shading and roof overhangs which could provide some protection against the sun's rays. Solar heat gain plays a major role in determining the thermal performance of a building and increasing or decreasing solar gains can be of crucial importance in design problems (Bouchlaghem, 1996). Khakzar (2014) also hypothesises that solar radiation enters through the external skin on the south face and heats the air in the cavity between the double panes. A large window area means a hefty hot surface. The Center for Sustainable Building Research (CSBR, 2011) stated that East and west are usually the least favorable orientations since they permit little control over solar radiation. Ossen et al. (2008) also share an akin opinion. A south orientation is most likely to permit day lighting throughout the school day, although the indirect and ambient light through north-facing glazing can also be substantial.

Together with intense solar radiation, this will cause any occupant seated close to the window to suffer extreme discomfort. Hwang et al, (2009) suggests that changing the glazing area may have a positive impact on thermal comfort, but lowers other aspects of comfort, such as visual comfort in this studied case. Lam and Hui, determined that in cooling dominated office buildings in Hong Kong, the solar heat gain accounts for just over 50% of cooling loads due to building envelope heat gains (Lam and Hui, 1993). They suggested that most parameters like WWR and SHGC which related to building load vary linearly with the total building energy consumption.

© 2016 Global Journals Inc. (US)

V. Conclusion and Recommendations

Orientation as a recommendation by the GHGBC has been the subject of an intensive simulation in the current study. The aim was to find out how effective orientation is as a factor to be considered for cooling load reductions. The results show that considering the current building with double glazing, a 270° orientation reduces the cooling loads by 11.81kWh.m^2.a^1 in comparison with the base case cooling loads. In terms of the cooling loads per unit floor area, the 270° again provided the minimum cooling loads. However, solar heat gains were high for the 90° and 270° orientations. It is therefore important to determine the maximum permissible areas of glass and the glazing type to be used in buildings when heat gain by solar factor is part of the design criteria.

References Références Referencias

1. Adebamowo, M. A., and Akande, O. K., (2010). Indoor Thermal Comfort for Residential Buildings in Hot-Dry Climate of Nigeria, pdf, Accessed: 15/11/2012 from http://nceub.org.uk.
2. Alfris, M. (n.d.). Green Star SA-Ghana - Local Context Report rev 0.docx – GBCSA. Available at www.gbcsa.org.za. Accessed 15/12/2014
3. Al-Najem, A.A. (2010). The Effects of Orientation, Ventilation and Varied WWR on the Thermal Performance of Residential Rooms in the Tropics. Accessed 9/08/2013 from http://www.ccsenet.org /journal/index.php/jsd/article
4. Al-Tamimi, N. A. M., and Syed-Fadzil, S. F., (2011). Thermal Performance Analysis for Ventilated and Unventilated Glazed Rooms in Malaysia (Comparing Simulated and Field Data). Indoor Built Environ, (20) 5; pp. 534–542.
5. American Society of Heating, Refrigerating and Air-Conditioning Engineers, (2004). Standard 55-2004. Thermal Environmental Conditions for Human Occupancy. ASHRAE, Atlanta, USA.
6. Amos-Abanyie, S., Akuffo, F.O. and Quagrain, V., (2009). Unveiling Energy Saving Techniques for Cooling in Residential Buildings in Ghana. International Journal of Ventilation, (8), 1, Coventry, UK, pp 23-35.
7. Arasteh, D., Selkowitz, S. and Apte, T., (2006). Zero Energy Windows. LBNL- 60049. Lawrence Berkeley National Laboratory.
8. Beizaee, A., Firth, S.K., Vadodaria, K. and Loveday, D., (2012). Assessing the Ability of PMV Model in Predicting Thermal Sensation in Naturally Ventilated Buildings in UK. 7th Windsor Conference: The Changing Context of Comfort in an Unpredictable World, Windsor, 12-15 April 2012, Network for Comfort and Energy Use in Buildings, London. Accessed 5/07/2012 from http://nceub.org.uk
9. Binarti, F., (2009). Energy-Efficient Window for Classroom in Warm Tropical Area. Eleventh International IBPSA Conference Glasgow, Scotland, July 27-30, 2009; pp 1655-1662.
10. Bouchlaghem, N. M., (1996). A Computer Model for the Design of Window Shading Devices. Building Research and Information, 24: (2), pp 104–107. http.dx.doi.org/10.1080/09613219608727509
11. Bulow-Hube, H., (2001). Energy Efficient Window Systems: Effects on Energy use and Daylight in Buildings. Doctoral Thesis. Lund University, Sweden.
12. Center for Sustainable Building Research (CSBR). Efficient Windows Collaborative Tools for Schools (2011). College of Design, University of Minnesota. Available at www.csbr.umn.edu. Accessed on 4th June, 2014.
13. De Dear, R.J., and Brager, G.S., (2002). Thermal Comfort in Naturally Ventilated Buildings: Revisions to ASHRAE Standard 55. Energy and Buildings, 34: (6), pp 549-561. Fanger, P.O., (1970) Thermal Comfort. Danish Technical Press. Copenhagen.
14. Givoni, B., (1997). Climate considerations in building and urban design. USA: Van Nostrand Reinhold, p. 109.
15. Hamza, N., (2008). Double versus single skin facades in hot arid areas. Energy and Buildings, 40, pp 240–248.
16. Hawkes, D., (1996). The Environmental Tradition: Studies in the Architecture of Environment, E & FN SPON, London, pp. 36 - 45.
17. Heidari, S., and Sharples, S., (2002). A Comparative Analysis of Short-Term and Long-Term Thermal Comfort Surveys in Iran. Energy and Buildings, 34, pp 607-614. Accessed 19/10/2012 from http://dx.doi.org/10.1016/S0378-7788(02)00011-7
18. Hwang, R.L., Lin, T.P., Chen, C. P., and Kuo, N. J., (2009). Investigating the adaptive model of thermal comfort for naturally ventilated school building in Taiwan. Int Journal of Biometeorol ; 53(2): pp. 189–200
19. Jamaludin, N., Khamidi, M. F., Wahab, S.N.A., Klufallah, M.M.A., (2014). Indoor Thermal Environment in Tropical Climate Residential Building. E3S Web of Conferences 3, 01026. DOI: 10. 1051/e3sconf/20140301026. Accessed on 18/05/2014 at www. e3s-conferences.org
20. Khakzar, G., (2014). Evaluation of Facade Performance, in Terms of Thermal Comfort for Health Center Building, EMU. Masters Thesis. University of Eastern Mediterranean. Gazimagusa, North Cyprus.
21. Lam, J.C., Wan, K.K.W., Yang, L.,(2008). Solar radiation modelling using ANNs for different climates in China. Energy Conversion and Management. (49): pp 1080–1090.

© 2016 Global Journals Inc. (US)

22. Lam, J., Hui, S. (1993). Computer simulation of energy performance of commercial buildings in Hong Kong. In Proceedings of the Building '93 Simulation Conference, Adelaide; pp. 129-135.
23. Lauber, W., (2005). Tropical Architecture: Sustainable and humane building in Africa, Latin America and South-East Asia. New York: Prestel Publishing.
24. Li, D.H.W., Yang, L., Lam, J.C., (2013). Zero Energy Buildings and Sustainable Development Implications- A Review. Energy (54); pp. 1-10
25. Ossen, D. R., Abdulmajid, R., and Ahmad, M. H. B., (2008). Tropical Building Design Principles for Comfortable Indoor Environment. Master's thesis. Faculty of Built Environment, Universiti Teknologi Malaysia.
26. Pino, A., Waldo, B. W., Escobar, R., Pino, F.E., (2012). Thermal and Lighting Behaviour of Office Buildings in Santiago of Chile. Accessed 25/10/2012 from www.elsevier.com/locate/enbuild.
27. Rathi, P., (2012). Optimization of Energy Efficient Windows in Office Buildings for Different Climate Zones of the United States. Master's thesis, Kent State University. U.S.A.
28. Salmon, C., (1999). Architectural Design for Tropical Regions, First Edition, John Wiley & Sons, Inc., New York, pp. 124 - 125.
29. Seok-Hyun, K., Sun-Sook, K., Kwang-Woo, K., Young-Hum, C., (2013). A Study on the Proposes of Energy Analysis Indicator by the Window Elements of Office Buildings in Korea. Accepted Manuscript. Journal of energy and buildings. Accessed on 20/05/2013 from DOI: http://dx.doi.org/doi:10.1016 /j.enbuild.2013.12.061.
30. Szokolay, S., (2004). Introduction to Architectural Science: The Basis of Sustainable Design, First Edition, Architectural Press, Oxford, UK.
31. Tenorio, R. (2007). Enabling the Hybrid Use of Air Conditioning: A Prototype on Sustainable Housing in Tropical Regions. Building and Environment, (42), pp. 605–613.
32. Treeck, V.C., (2011). Indoor Thermal Quality Performance Prediction. Edited by Hensen, J.L.M., and Lamberts, R. Building performance simulation for design and operation, Spon press, USA.
33. Tzempelikos, A., Athienitis, A.K., (2007). The Impact of Shading Design and Control on Building Cooling and Lighting Demand, Solar Energy 81 (3): pp 369–382.
34. Wasley, J.H., and Utzinger, M., (1996). Glazing Performance. University of Wisconsin- Milwaukee.

© 2016 Global Journals Inc. (US)

Global Journal of Science Frontier Research: H
Environment & Earth Science
Volume 16 Issue 2 Version 1.0 Year 2016
Type : Double Blind Peer Reviewed International Research Journal
Publisher: Global Journals Inc. (USA)
Online ISSN: 2249-4626 & Print ISSN: 0975-5896

Assessing the Phytoremediation Potential of the Grass; C*hrysopogon Aciculatus* for the Heavy Metals: Cr, Co, Cd, Cu, Pb, Zn, Ni and Mn

By Garba, S. T., Idi, A. M. & Baba, A.
University of Maiduguri, Nigeria

Abstract- Bioaccumulation ability of the grass C*hrysopogon aciculatus* for the heavy metals cobalt (Co), manganese(Mn), copper(Cu), lead(Pb), chromium(Cr), cadmium(Cd), nickel(Ni), and zinc(Zn) was studied. Samples of soil and the grass (fresh) were collected from No. 1 Alu avenue off Ahmad Bello way, Nasarawa L. G. A. of Kano State, Nigeria. Collection was made in August to September, 2015. Samples of the grass collected were washed with tap water, carefully separated into roots and shoots, dried at room temperature to a constant weight and grounded. This was then digested using aqua-regia (HNO_3 and HCl) in the ratio of 1:3 and analyzed for the said metals using AAS. The soil was equally treated using same reagent and analyzed for same metals.

Keywords: soil, grass, roots, shoots, environment, pollution, metals, AAS.

GJSFR-H Classification : FOR Code: 059999

ASSESSINGTHEPHYTOREMEDIATIONPOTENTIALOFTHEGRASSCHRYSOPOGONACICULATUSFORTHEHEAVYMETALSCRCOCDCUPBZNNIANDMN

Strictly as per the compliance and regulations of :

© 2016. Garba, S. T., Idi, A. M. & Baba, A. This is a research/review paper, distributed under the terms of the Creative Commons Attribution-Noncommercial 3.0 Unported License http://creativecommons.org/licenses/by-nc/3.0/), permitting all non commercial use, distribution, and reproduction in any medium, provided the original work is properly cited.

Assessing the Phytoremediation Potential of the Grass; *Chrysopogon Aciculatus* for the Heavy Metals: Cr, Co, Cd, Cu, Pb, Zn, Ni and Mn

Garba, S. T. [α], Idi, A. M. [σ] & Baba, A. [ρ]

Abstract- Bioaccumulation ability of the grass C*hrysopogon aciculatus* for the heavy metals cobalt (Co), manganese(Mn), copper(Cu), lead(Pb), chromium(Cr), cadmium(Cd), nickel(Ni), and zinc(Zn) was studied. Samples of soil and the grass (fresh) were collected from No. 1 Alu avenue off Ahmad Bello way, Nasarawa L. G. A. of Kano State, Nigeria. Collection was made in August to September, 2015. Samples of the grass collected were washed with tap water, carefully separated into roots and shoots, dried at room temperature to a constant weight and grounded. This was then digested using aqua-regia (HNO_3 and HCl) in the ratio of 1:3 and analyzed for the said metals using AAS. The soil was equally treated using same reagent and analyzed for same metals. The results indicates that levels, of the metals in the soil, can be arranged in increasing order as; Cd < Cu < Zn < Cr < Ni < Mn with Mn having the highest value of 0.0673ppm whereas Cd had the least value of 0.0025ppm. Similarly the levels of the metals in the root ranged between 0.0023 - 0.0159µg/g. Ni in the root has the highest value of 0.0286 µg/g followed by Zn (0.0159ppm), then Mn 0.0154 µg/g. Cd had the least value of 0.0023µg/g. In the shoot, Mn has the highest value of 0.0185 µg/g followed by Ni 0.0126 µg/g then Cr 0.0105 µg/g. Zinc had 0.0094 µg/g followed by Cu 0.0004 µg/g whereas Cd has the least value of 0.0001µg/g. In all the samples analyzed, Pb and Co were found below detection limit. Mn had the translocation factor (TF) value greater than one (1.20). This shows that the grass plant is capable of absorbing and translocating Mn from the soil to the shoot. Hence the value of Mn 0.0185ppm in the shoot was observed to be the highest of all the metals determined in the grass parts. C*hrysopogon aciculatus* therefore may have the ability of remediating soil of excess Mn.

Keywords: soil, grass, roots, shoots, environment, pollution, metals, AAS.

I. Introduction

The quality of life on Earth is linked inextricably to the overall quality of the environment. It is very difficult to define soil quality, as soil composition can vary from place to place. Soil quality is concerned with more than the soil's constituents and composition, but how it functions in a specific environment. The major functions of a soil are generally recognized to include the ability to protect water and air quality, the ability to sustain plant and animal productivity, and the ability to promote human health (Doran and Parkin, 1994; Chen and Mulla, 1999). The release of contaminants into the environment by human activities has increased enormously over the past several decades. The relatively sudden introduction of pollutants into the recipient ecosystems has clearly overpowered their self-cleaning capacity and, as a consequence, resulted in the accumulation of pollutants. Soil pollution by heavy metals is a significant environmental problem worldwide. The various countries confronted with contaminated soil differ considerably in awareness of the problem and in the measure and the technologies to tackle it (Rulkens *et al.*, 1998; Alloway, 1995).

a) *Heavy Metal Pollution of Soil*

Heavy metal pollution of surface soils due to intense increase in technology, industrialization and urbanization has become a serious concern in many developing countries (Mireles et al. 2012; Wei and Yang, 2010). The accumulation of heavy metals in surface soils is effected by many environmental occurrences which include parent material and soil properties, as well as by human activities, such as industrial production, traffic, farming, and irrigation. Metals are somewhat unique in that they do not undergo either chemically or biologically induced degradation that can alter or reduce their toxicity over time (Knox *et al.*, 2002). The term "heavy metal" is arbitrary and imprecise. Some authors (Raskin *et al.*, 1994), simply, defined "heavy metal" as any element that has metallic properties such as ductility, conductivity, density, stability as cations, ligand specificity, etc. with an atomic number greater than 20. Several metals are essential for biological systems and must be present in a certain concentration range. They provide essential cofactors for metallo-proteins and enzymes and, consequently, too low concentrations lead to a decrease in metabolic activity. At high concentrations however, metals can act in a deleterious manner by blocking essential functional groups, displacing other metal ions, or modifying the active conformation of biological molecules (Collins and Stotzky, 1989). Besides, they are toxic for both higher organisms and microorganisms. Nonessential metals are tolerated at very low concentrations and inhibit metabolic activity at higher concentrations. Large areas of land can be contaminated by heavy metals released from smelters, waste incinerators, industrial wastewater,

Author α σ ρ: Department of Chemistry, P. M. B. 1069, University of Maiduguri, Borno State, Nigeria. e-mail: stelagarba@yahoo.com

© 2016 Global Journals Inc. (US)

and from the application of sludge or municipal compost, pesticides, and fertilizers. Irrespective of their sources in the soil, accumulation of heavy metals can degrade soil quality, reduce crop yield and the quality of agricultural products, and thus negatively impact the health of human, animals, and the ecosystem (Jarüp, 2003;Nagajyoti et al., 2010).

b) Decontaminating Heavy Metal Contaminated Soil

Presently, the conventional techniques used to remediate contaminated soils tend to be inefficient (Rock, 1997; McNicoll and Baweja, 1995). Physical removal of contaminated soil and washing of those soils with solvents are expensive, and has met with mixed results (Cookson, 1995). The use of ''bioreactors'' has been attempted, but the contaminated soils must still be brought to the reactor for the cleanup. This process is expensive, and it damages the natural structure and texture of the soil. The various countries confronted with contaminated soil differ considerably in awareness of the problem and in the policies and the technologies to tackle it (Rulkens *et al.*, 1998). Alternatively, in situ bioremediation technique has been attempted; it is a general concept that includes all those processes and actions that take place in order to biologically transform an environment, already altered by pollutants (heavy metals), to its original status. Bioremediation uses primarily microorganisms or microbial processes to degrade and transform environmental contaminants into harmless or less toxic forms. (Garbisu and Alkorta, 2003; Cookson, 1995; Alexander,1999). Microorganisms can detoxify metals by valence transformation, extracellular chemical precipitation, or volatilization. They can enzymatically reduce some metals in metabolic processes that are not related to metal assimilation (Lovley, 1993). Several bacteria couple the oxidation of simple organic acids and alcohols, hydrogen, or aromatic compounds, to the reduction of Fe (III) or Mn(IV). Bacteria that use U (VI) as a terminal electron acceptor may be useful for uranium bioremediation (Lovley, 1993). The reduction of the toxic selenate and selenite to the much less toxic elemental selenium may be exploited for selenium bioremediation (Garbisu et al., 1997). Biomethylation to yield volatile derivatives such as dimethylselenide or trimethylarsine is a well-known phenomenon catalyzed by several bacteria, algae and fungi (White et al., 1997).

c) Phytoremediation

Phytoremediation that uses the remarkable ability of plants to concentrate elements and compounds from the environment and to metabolize various molecules in their tissues appears very promising for the removal of pollutants from the environment (Garbisu and Alkorta 2003). Since most of plant roots are located in the soil, they can play an important role in metal removal via filtration, adsorption and cation exchange, and through plant-induced chemical changes in the rhizosphere (Wright and Otte 1999). There is evidence that plants can accumulate heavy metals in their tissues such as Sebera acuminate and Thlaspi caerulescens (Cunningham and Ow 1996), Arabidopsis thaliana (Delhaize 1996), Typha latifolia, and Phragmites australis (Ye et al. 2001). T. latifolia and P. australis have been successfully used for phytoremediation of Pb/Zn mine (Ye et al. 1997). Metal accumulation by plants is affected by many factors. Variations in plant species, the growth stage of the plants and element characteristics control absorption, accumulation and translocation of metals. Furthermore, physiological adaptations also control toxic metal accumulations by sequestering metals in the roots (Guilizzoni, 1991).

With in the field of phytoremediation, different categories have been defined such as, among others, phytoextraction, phytofiltration (rhizofiltration, blastofiltration), phytostabilization, phytovolatilization, phytodegradation (phytotrans formation), plant-assisted bioremediation (plant-assisted degradation, plant-aided in situ biodegradation, phytostimulation, enhanced rhizosphere degradation, rhizodegradation) (Alkorta et al., 2004). The phytoextraction technique for instance, uses the uptake capabilities of plants, it represents one of the largest economic opportunities for phytoremediation. Plants can accumulate metals that are essential for growth and development (such as Cu, Mn, Fe, Zn, Mo, and possibly Ni) and also some that have no known biological function (Cd, Cr, Pb, Co, Ag, Se, Hg) (Brooks, 1998; Raskin *et al.*, 1994). Plants have been described as solar-driven pumping stations (Cunningham *et al.*, 1995) which can actually remove these contaminants from the environment. As a result, metal removal by vegetation can be greatly enhanced by the judicious selection of plant species. The knowledge about the abilities of different plant species or tissues to absorb and transport metals under different conditions will provide insight into choosing appropriate plants for phytoremediation of the polluted regions. This research work therefore is aimed at assessing the non-amended phytoextraction potential of the native grass; Part Harcourt grass (C*hrysopogon aciculatus)* for the heavy metals: cobalt (Co), manganese (Mn), copper (Cu), lead (Pb), chromium (Cr), cadmium (Cd), nickel (Ni), and zinc (Zn).

d) Sample Collection

The grass plant sample was collected by uprooting gently from the soil. Collection was made in the morning hours in order to get the samples fresh, avoid damages to the plants parts (the roots) and to avoid contamination by other plants specie. The soil around the grass plant was also collected. Soil collection was done using hand trowel from the surface to the sub surface portion of the grass plant at a depth of 0-10cm beneath the root of the grass. Four different

© 2016 Global Journals Inc. (US)

samples at three different locations within the same vicinity were collected and pulled together to represent a sample. Samples were collected from, No:1 Alu avenue off Ahmadu Bello way, Nassarawa L.G.A, Kano State, Nigeria, located between the latitude 11º58'37"N 8º33'45"E / 11.97694ºN..

e) Sample Preparation and Analysis

The fresh butches of the grass sample collected were carefully washed with tap water, separated into roots and shoots. These were then dried at room temperature to a constant weight, grounded and sieved using 2mm nylon mesh. To 1.0g of the powdered plant samples placed in an acid washed crucible, 15ml of aqua-regia acid (HNO_3 and HCl) solution in ratio of 1:3 was added. The corresponding solution was heated gently until white fumes had appeared. This was then cooled and 10ml of distilled water was added and heated again in a water bath to insure complete dissolution. The mixture was then filtered into a 50ml volumetric flask using with watt man filter paper No.1. The clear solution was diluted up to the 50ml mark with distilled water. The soil sample was equally digested with same volume of aqua-regia solution using 1.0g of the sieved sample (Radojevic and Bashkin, 1999). Analysis of the samples for the metals: Mn, Zn, Cu, Co, Ni, Cr, Pb, and Cd were carried out using a bulk scientific Atomic Absorption Spectrophotometer (AAS) model NO. AA-6800. Standard working solution of the elements of interest was prepared for standard calibration curve. The concentration of each metal was extrapolated from the standard calibration curve.

f) Statistical Data Handling

All statistical data handling were performed using Excel 2007. Differences in heavy metal concentrations among the different samples were detected using One-way ANOVA. A significance level of ($P \leq 0.05$) was used throughout the study.

g) Results and Discussion

Phytoremediation, the use of plants to extract, sequester, and/or detoxify pollutants, has been reported to be an effective, non-intrusive, inexpensive, environment-friendly accepted technology to remediate polluted soils (Weber et al., 2001). Phytoremediation is widely viewed as the ecologically responsible alternative to the environmentally destructive physical remediation methods currently practiced (Meagher, 2000).

Plants grown in metal-contaminated soils take up metal ions in varying degrees. This uptake is largely influenced by the bioavailability of the metals which is in turn determined by both external (soil-associated) and internal (plant-associated) factors.

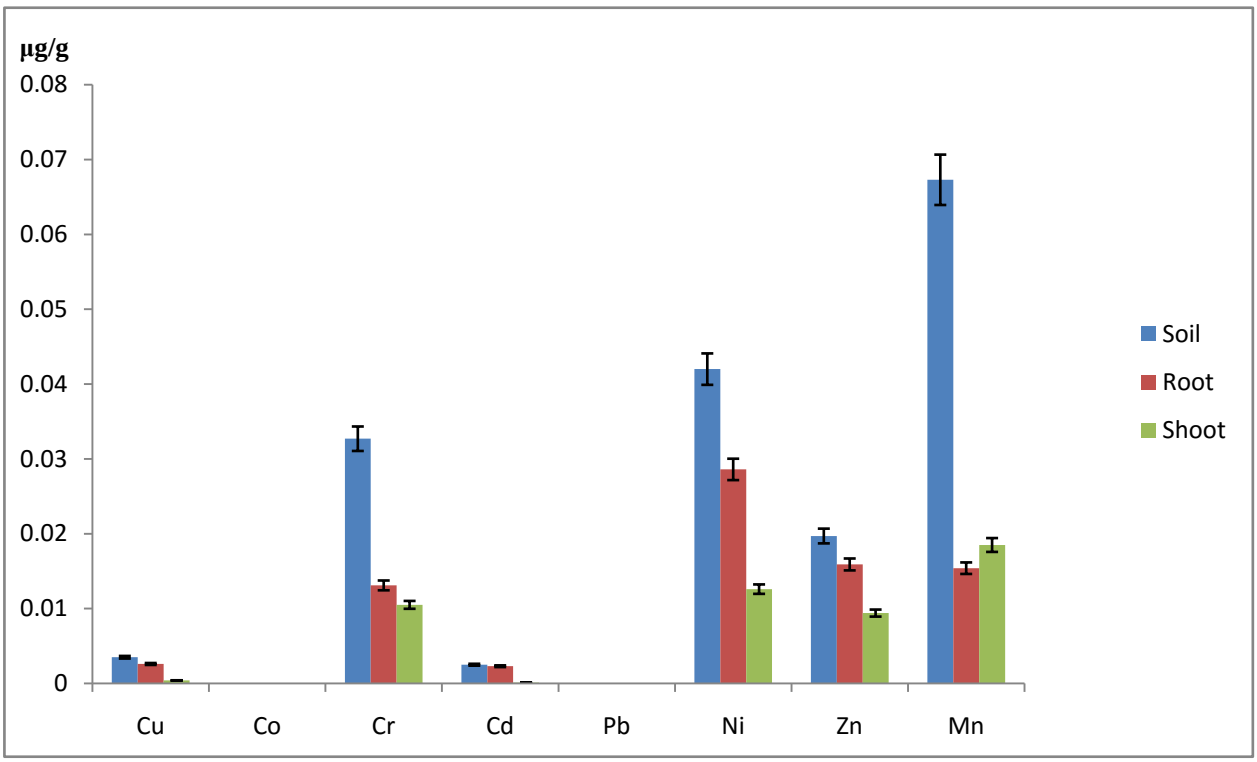

Fig. 1 : Levels (µg/g) of Elements Determined in the Soil, Root and Shoot of the grass

Figure one above gives the levels of the metals; Mn, Zn, Ni, Pb, Cd, Cr, Co, and Cu determined in the soil, roots and shoots of the grass *Chrysopogon aciculatus*. The result obtained indicates that levels of the metals in the soil, can be arranged in increasing order as; Cd < Cu < Zn < Cr < Ni < Mn with Mn having the highest value of 0.0673µg/g whereas Cd had the least value of 0.0025µg/g. Similarly in the grass

© 2016 Global Journals Inc. (US)

sample, the levels of the metals in the root ranged between 0.0023 - 0.0159 μg/g. Nickel in the root has the highest value of 0.0286 μg/g followed by Zn (0.0159 μg/g), then Mn 0.0154 μg/g. Cadmium had the least value of 0.0023 μg/g in the shoot, Mn has the highest value of 0.0185 μg/g followed by Ni 0.0126 μg/g then Cr 0.0105 μg/g. Zinc had 0.0094 μg/g followed by Cu 0.0004 μg/g whereas Cd has the least value of 0.0001μg/g. In the entire sample analyzed, Pb and Co were found to be below detection limit.

Plant species differ widely in their ability to accumulate heavy metals. Figure 1 show that, with the exception of Mn, the root of the grass accumulate higher concentrations of metals than shoots, which indicated greater plant availability of the substrate metals, as well as interior limited mobility of the plant. This is consistent with previous observations (Garba et al., 2011; Garba et al., 2012a). Garba et al. (2012b) reported that the concentrations of heavy metals in the root tissues of *penisetum pedicellatum* from polluted areas were usually found to contain higher concentrations of most metals compared to the aboveground parts. Fitzgerald et al. (2003) observed that monocotyledonous species contained higher concentrations of Pb in the roots compared to shoots. In comparison with the ranges of metal concentrations in the soil and in the root, the concentrations of Cu, Cr, Zn and Ni in shoots were maintained at low levels (Fig. 2). The results presented in the study suggest that this metal-tolerating strategy is widely evolved and exists in plant species when they grow in metal-contaminated areas. The elevated metal concentrations in the root and low translocation to the shoot in the grass species examined might also suggest that, the grass may be capable of rather well-balanced uptake and translocation of metals when grown on heavily metal polluted conditions.

h) Chrysopogon aciculatus

Chrysopogon aciculatus (Retz.) Trin. (Fig, 3), is a perennial grass with a creeping rhizome (Paria and Chattopadhyay, 2005). It's culm is divided into creeping base and erect portion. The creeping base is covered with imbricate scale like old sheaths. Sheaths are long, striate, sometimes purple - tinged and imbricate (Singh et al., 2001). Leaf blades are flat. Panicles are reddish purple, narrowly elliptic and long. It is usually found in sunny, dry, exposed areas such as roadsides, lawns, pasture, bank of rivers, water courses, etc (Noltie, 2000). It is a common weed found almost throughout the year. The grass has a potential to spread quickly as the creeping rhizomes grow over open areas. Cattle eat this species in default of anything else. It can tolerate grazing, mowing and trampling by animals (Kabir and Nair, 2009). It is a very good soil binder and so prevents soil erosion. This can be difficult to eradicate if it becomes established (Ambasta and Rana, 2013).

Fig. 3 : Chrysopogon aciculatus (Retz.) Trin

It has been reported that plants for phytoextraction, i.e., metal removal from soil, should have the following characteristics: (i) tolerant to high levels of the metal, (ii) accumulate reasonably high levels of the metal, (iii) rapid growth rate, (iv) produce reasonably high biomass in the field, and (v) profuse root system (Garbisu et al. 2002).

© 2016 Global Journals Inc. (US)

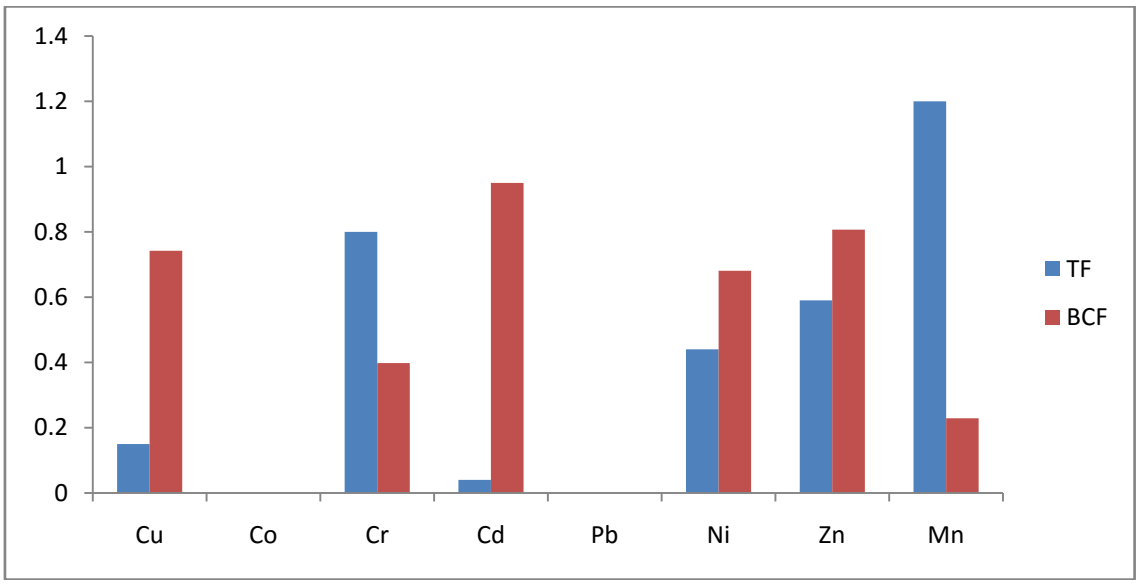

Fig. 2 : Biological Concentration Factor (BCF) and the Translocation Factor (TF)

The translocation factor (TF) which determine the ability of the grass to remediate the soil if its calculated value is one (1.0) or above. It was described as ratio of heavy metals in plant shoot to that in plant root (McGinty, 1996; Moffat, 1995) were found to be less than one for all the metals except Mn which has 1.20. This shows that the grass plant is capable of absorbing and translocating Mn from the soil via the root to the shoot. Hence the value of Mn 0.0185 μg/g in the shoot was observed to be the highest of all the metals determined in the grass plant parts (fig. 2). The grass may also be used in one of the phytoremediation technique; phytostabilization. This is because the level of the metal Ni was found at a higher concentration in the roots although the translocation factor (TF) was found to be less than one (1). Phytostabilization, is referred to as in-place inactivation, is primarily used for the remediation of soil, sediment, and sludges (United State Protection Agency, 2000). It is the use of plant roots to limit contaminant mobility and bioavailability in the soil. The plants primary purposes are to (1) decrease the amount of water percolating through the soil matrix, which may result in the formation of a hazardous leachate, (2) act as a barrier to prevent direct contact with the contaminated soil and (3) prevent soil erosion and the distribution of the toxic metal to other areas (Raskin and Ensley, 2000).

II. Conclusion

Phytoextraction as the name implies is not a magic solution, commercially, it is gaining appeal because it is cheaper than conventional clean-up methods. But it is not an easy technology just consisting of picking up some plants and placing them in the metal polluted area. On the contrary, it is highly technical, requiring expert project designers with plenty of field experience that carefully choose the proper species and cultivars for particular metals (and combinations of them) and regions, and manage the entire system to maximize pollutant removal efficiency.

Form the result obtained and the transfer factor calculated, it shows that the grass plant (*Chrysopogon aciculatus)* may have the ability of phytoextracting excess Mn from polluted soil.

References Références Referencias

1. Alkorta I and Garbisu C (2001). Phytoremediation of organic contaminants. Bioresource Technol. 79: 273–276
2. Alkorta1, I., Herna´ndez-Allica, J., Becerril, J.M., Amezaga, I., Albizu, I. and Garbisu, C. (2004). Recent findings on the phytoremediation of soils contaminated with environmentally toxic heavy metals and metalloids such as zinc, cadmium, lead, and arsenic. Reviews in Environmental Science and Bio/Technology 3: 71–90.
3. Alloway BJ (1995) Heavy metals in soils, 2nd ed. Blackie Academic and Professional, London.
4. Alexander, M., (1999). Biodegradation and Bioremediation. Academic Press Inc, San Diego, USA.
5. Ambasta, N. and Rana, N. K. (2013). Taxonomical study of Chrysopogon aciculatus (Retz.) Trin., a significant grass of Chauparan, Hazaribag (Jharkhand). Science Research Reporter 3(1):27
6. Brooks, R.R. (1998). Plants that hyperaccumulate heavy metals. Oxon, UK, CAB International, 1998, pp. 356.
7. Cheng, H.H. and Mulla, D.J. (1999). The soil environment. In: ed. D. M. Kral *et al.* Bioremediation

© 2016 Global Journals Inc. (US)

of contaminated soils. SSSA Publ. 677 S, Agronomy Monograph no. 37. SSSA, Madison, WI, pp. 1-13.
8. Collins, Y.E. and Stotzky, G. (1989). Factors affecting the toxicity of heavy metals to microbes. In: ed. T.J. Beveridge and R.J. Doyle. Metal ions and bacteria, Wiley, Toronto, Canada, pp. 31-90.
9. Cookson, J.T., (1995). Bioremediation Engineering: Design and Application. McGraw-Hill Inc, New York, USA.
10. Cunningham, S.D., Anderson, T.A., Schwab, A.P., Hsu, F.C., (1996).Phytoremediation of soil contaminated with organic pollutants. Advance in Agronomy 56, 55e71.
11. Cunningham, S. D. and Ow, D. W/ (1996) Promises and prospects of phytoremediation. Plant Physiol. 110: 715–719.
12. Delhaize A (1996) A metal accumulator mutant of Arabidopsis thaliana. Plant Physiol 111(3):849–855.
13. Doran,, J.W., Parkin, T.B. (1994). Defining and assessing soil quality. In: ed. J. W. Doran *et al.* Defining soil quality for a sustainable environment. SSSA Spec. Publ. 35. SSSA, Madison, WI, pp. 3-21.
14. Fitzgerald EJ, Caffrey JM, Nesaratnam ST, McLoughlin P (2003). Copper and lead concentrations in salt marsh plants on the Suir Estuary, Ireland. Environ Pollut 123(1):67–74.
15. Garba, S. T., Santuraki, A. H. and Barminas, J. T. (2011). EDTA Assisted Uptake, Accumulation and translocation of the Metals: Cu, Cd, _i, Pb, Se and Zn by *Eleusine indica* L. Gearth from Contaminated Soil. Journal of American Science, 7(11):151-159.
16. Garba, S. T., Osemeahon, A. S., Maina, H. M. and Barminas, J. T. (2012a) Ethylenediaminetetraacetate (EDTA)-Assisted phytoremediation of heavy metal contaminated soil by *Eleusine indica* L. Gearth. Journal of Environmental Chemistry and Ecotoxicology Vol. 4(5), pp. 103-109.
17. Garba, S. T., Maina, H. M., Oseamehon, S. A. and Barminas, J. T. (2012b). Uptake, Transport, Re-Translocation and ETDA-Chelation of the Metals: Cu, Cd, Cr, Co and Zn in Pennisetum pedicellatum. International Journal of Environmental Sciences Vol.1 No.2. Pp. 70-76.
18. Garbisu, C. and Alkorta, I. (1997) Bioremediation: principles and future. J. Clean Technol. Environ. Toxic. & Occup. Med. 6:351–366.
19. Garbisu, C. and Alkorta, I. (2001) Phytoextraction: a cost-effective plant-based technology for the removal of metals from the environment. Bioresource Technol. 77: 229–236.
20. Garbisu C, Herna´ ndez-Allica J, Barrutia O, Alkorta I & Becerril JM (2002) Phytoremediation: A technology using green plants to remove contaminants from polluted areas. Rev. Environ. Health 17: 75–90.
21. Garbisu, C. and Alkorta, I. (2003). Review Basic concepts on heavy metal soil bioremediation. The European Journal of Mineral Processing and Environmental Protection Vol.3, No.1, 1303-868, 2003, pp. 58-66.
22. Guilizzoni, P. (1991). The role of heavy metals and toxic materials in the physiological ecology of submersed macrophytes. Aquat Biol., 41(1.3): 87-109.
23. Jarup, L. (2003). Hazards of heavy metal contamination. *Braz. Med. Bull.* 68:167-182.
24. Kabir, K. A. A. and Nair, V. J. (2009). Flora of Tamil Nadu Grasses. Botanical Survey of India, Howrah. P. 380.
25. Knox, A.S., Seaman, J., Adriano, D.C., Pierzynski, G. (2002). Chemophytostabilization of metals in contaminated soils. In: ed. D. L: Wise, D. J. Trantolo, E. J. Cichon, H. I. Inyang, and U. Stottmeister. Bioremediation of contaminated soils. Marcel Dekker, Inc., New York, pp. 811-836.
26. Lovley, D.R. (1993). Dissimilatory metal reduction. Annu. Rev. Microbiol., **47**, 263-290.
27. McGinty, T. (1996). Plants Weed Out Lead Contamination. Princeton Metro, Princeton, New Jersey, p. 1.
28. McIntire, T., Lewis, G.M., (1997). The advancement of phytoremediation as innovative environmental technology for stabilization, remediation and restoration of contaminated Sites. J. Soil Contam. 6, 227-235.
29. McNicoll, D.M., Baweja, A.S., (1995). Bioremediation of Petroleumcontaminated Soils: An Innovative, Environmental Friendly Technology. Environment Canada, Canada.
30. Meagher, R. B. (2000) Phytoremediation of toxic elemental and organic pollutants. Curr. Opin. Plant Biol. 3: 153–162.
31. Mireles F, Davila JI, Pinedo JL, Reyes E, Speakman RJ, Glascock MD (2012) Assessing urban soil pollution in the cities of Zacatecas and Guadalupe, Mexico by instrumental neutron activation anal- ysis. Microchem J 103:158 – 164.
32. Moffat, A. S. (1995). Plants proving their worth in toxic metal cleanup. Science (Washington, DC) 269:302–303.
33. Nagajyoti PC, Lee KD, Sreekanth TVM (2010) Heavy metals, occurrence and toxicity for plants: a review. Environ Chem Lett 8(3):199 –216.
34. Noltie, H. J. (2000). Flora of Bhutan. Royal Botanic Garden Edinburgh Royal Government of Bhutan. 3(2): 791.
35. Paria, N. D. and Chattopadhyay, S. P (2005). Flora of Hazaribagh District. Botanical Survey of India, Howrah. 2:1049.
36. Radojevic, M. and Bashkin, V. (1999). Practical environmental analysis. The Royal Society of Chemistry London, pp. 287-36.
37. Raskin, I., Kumar, P.B.A.N., Dushenkov, S., and Salt, D.E. (1994). Bio concentration of heavy metals by plants. Curr. Opin. Biotechnol., **5**, 285-290.

© 2016 Global Journals Inc. (US)

38. Raskin, I. and Ensley, B. D. (2000). Phytoremediation of Toxic Metals: Using Plants to Clean Up the Environment. John Wiley & Sons, Inc., New York.
39. Rock, S., (1997). Phytoremediation. In: Freeman, H. (Ed.), Standard Handbook of Hazardous Waste Treatment and Disposal, second ed. McGraw Hill Inc, New York, USA, pp. 93-112.
40. Rulkens, W.H., Tichy, R. and Grotenhuis, J.T.C. (1998) Remediation of polluted soil and sediment: perspectives and failures. Wat. Sci. Tech. 37(8), 27-35.
41. Singh, N. P., Khanna, K. K., Mudgal, V. and Dixit, R. D. (2001). Flora of Madhya Pradesh. Botanical Survey of India, Howrah. 3: 390.
42. United States Protection Agency (USPA). (2000). Introduction to Phytoremediation. EPA 600/R-99/107. U.S. Environmental Protection Agency, Office of Research and Development, Cincinnati, OH.
43. Weber, O., Scholz, R. W., Bühlmann, R. and Grasmück, D. (2001) Risk perception of heavy metal soil contamin- ation and attitudes toward decontamination strategies. Risk Analysis 21: 967–977.
44. Wei B, Yang L (2010) A review of heavy metal contaminations in urban soils, urban road dusts and agricultural soils from China. Microchem J 94(2):99 – 107.
45. White, C., Sayer, J.A.. and Gadd, G.M. (1997). Microbial solubilization and immobilization of toxic metals: key biogeochemical process for treatment of contamination. FEMS Microbiol. Rev., **20**, 503-516.
46. Wright, D. J. and Otte, M. L. (1999) Plant effects on the biogeochemistry of metals beyond the rhizosphere. Biol Environ Proc R Ir Acad 99B(1):3–10.
47. Ye, Z. H., Baker, A. J. M., Wong, M. H. and Willis, A. J. (1997) Copper and nickel uptake, accumulation and tolerance in populations of Typha latifolia L. New Phytol 136(3):469–480.
48. Ye, Z. H., Whiting, S.N., Lin, Z. Q., Lytle, C. M., Qian, J. H. and Terry, N. (2001) Removal and distribution of iron, manganese, cobalt and nickel within a Pennsylvania constructed wetland treating coal combustion by-product leachate. J Environ Q 30:1464–1473.

© 2016 Global Journals Inc. (US)

This page is intentionally left blank

© 2016 Global Journals Inc. (US)

Global Journal of Science Frontier Research: H
Environment & Earth Science
Volume 16 Issue 2 Version 1.0 Year 2016
Type : Double Blind Peer Reviewed International Research Journal
Publisher: Global Journals Inc. (USA)
Online ISSN: 2249-4626 & Print ISSN: 0975-5896

Heavy Metal Effects from Al-Dura Power Station on Plant *Citrus Aurantium* L.

By Ali A. Al-Sallihy, Khalid A. Rasheed & Zaid A. Azeez
University of Al-Nahrain, Iraq

Abstract- Three selected sites with gradual distances from Al-Daura thermal power station (0.5 km (St.1), 1km (St.2) and 2km (St.3) were chosen for sampling according to the direction of downwind of site. In addition, one of unpolluted site for comparison as control site in Baghdad around 4 Km upwind from Al-Daura thermal power station. The samples were taken for two seasons; the first season was in December 2014 and the second season was in March 2015.The results of heavy metals in plant tissues showed a high concentration of Ni, Cd and Cu in the leaves and root of *Citrus aurantium* L. in all the three sites; the highest concentrations were in site 2, while the Pb concentrations in site 1 and 2 were less from that of the site 3. There was no significant difference in the concentrations of Cd and Pb between the two seasons, while there was a significant increase in the concentrations of Ni and Cu in the second season than in the first season. The chlorophyll and protein content in *Citrus aurantium* L. trees were higher in the control site than the other three sites. Site 2 recorded the lowest value. There were significant increases in chlorophyll and protein content in the second season than that in the first season.

GJSFR-H Classification : FOR Code: 059999

HEAVYMETALEFFECTSFROMALDURAPOWERSTATIONONPLANTCITRUSAURANTIUML

Strictly as per the compliance and regulations of :

© 2016. Ali A. Al-Sallihy, Khalid A. Rasheed & Zaid A. Azeez. This is a research/review paper, distributed under the terms of the Creative Commons Attribution-Noncommercial 3.0 Unported License http://creativecommons.org/licenses/by-nc/3.0/), permitting all non commercial use, distribution, and reproduction in any medium, provided the original work is properly cited.

Heavy Metal Effects from Al-Dura Power Station on Plant *Citrus Aurantium* L.

Ali A. Al-Sallihy [α], Khalid A. Rasheed [σ] & Zaid A. Azeez [ρ]

Abstract- Three selected sites with gradual distances from Al-Daura thermal power station (0.5 km (St.1), 1km (St.2) and 2km (St.3) were chosen for sampling according to the direction of downwind of site. In addition, one of unpolluted site for comparison as control site in Baghdad around 4 Km upwind from Al-Daura thermal power station. The samples were taken for two seasons; the first season was in December 2014 and the second season was in March 2015.The results of heavy metals in plant tissues showed a high concentration of Ni, Cd and Cu in the leaves and root of *Citrus aurantium* L. in all the three sites; the highest concentrations were in site 2, while the Pb concentrations in site 1 and 2 were less from that of the site 3. There was no significant difference in the concentrations of Cd and Pb between the two seasons, while there was a significant increase in the concentrations of Ni and Cu in the second season than in the first season. The chlorophyll and protein content in *Citrus aurantium* L. trees were higher in the control site than the other three sites. Site 2 recorded the lowest value. There were significant increases in chlorophyll and protein content in the second season than that in the first season.

I. Introduction

Heavy metals constitute an ill-defined group of inorganic chemical hazards, and those are most commonly found at contaminated sites such as chromium (Cr), lead (P b), zinc (Zn), arsenic (As), cadmium (Cd), copper (Cu) and nickel (Ni). Soils are the major sink for heavy metals released into the environment by many anthropogenic activities and unlike organic contaminants which are oxidized to carbon by microbial action. Most metals do not undergo microbial or chemical degradation, and their total concentration in soils persists for a long time after their introduction. Heavy metal contamination may pose hazards to the ecosystem through direct ingestion or contact with contaminated soil, the food chain, irrigation from contaminated ground water (Ling, *et al.* 2007).

Heavy metals such as copper and zinc are essential to maintain the metabolism of the plant and animals. However, others, such as Cd, Ni and Pb are all toxic elements. At higher concentrations, both groups of heavy metals can lead to poisoning. They accumulate rapidly and deplete slowly (Wuana. *et al.*, 2010).

An assessment of toxic concentrations and effects of heavy metals on plants is very complex because it depends on so many factors. Some of the most important factors are the proportions of related ions that are present in solution and their compounds. Although plants adapt easily to chemical stress, they may also be very sensitive to an excess of a particular heavy metal. Toxic concentrations of these heavy metals in plant tissues are very difficult to establish (Kabata-Pendias, 2011; Soydam *et al.,* 2011).

Citrus aurantium L.is sensitive to high concentrations of metals, toxicity causes retarded growth, leaf burn and yellowing starting near the tip, the yellowing is very bright, scattered over the leaves. In severe cases, gum spots appear on the lower leaf surfaces with leaf drop occurring prematurely. Leaf drop is heavy and dieback follows. Other symptoms can include twig dieback, feeder roots may also become darkened and exhibit restricted growth. Changes in chlorophyll content, lipid content and losses of polypeptides involved in photochemical activities and damage to DNA molecules (Futch and Tucker, 2000; Kabata_Pendias, 2011).

The aim of the present study is to determine the concentrations of some heavy metals in the areas near to Al-Daura thermal power station like(Nickel (Ni), Cadmium (Cd), Lead (Pb) and Copper (Cu)) their effects on the *Citrus aurantium* L. plant.

II. Materials and Methods

a) Sampling sites

Three sites with gradual distances from Al-Daura thermal power station (0.5, 1 and 2 Km, respectively) were chosen for sampling. In addition, one of unpolluted site was chosen for comparison as a control around 4 Km upwind from Al-Daura thermal power station. All samples were collected for two seasons; the first season was in December 2014 and the second season was in March 2015 (fig. 1).

Author α: Institute of Genetic Engineering and Biotechnology for Postgraduate Studies.
Author α: Biotechnology Research Center/ University of Al-Nahrain.
e-mail: k_rasheed29@yahoo.com
Author ρ : Ministry of Health and Environment

© 2016 Global Journals Inc. (US)

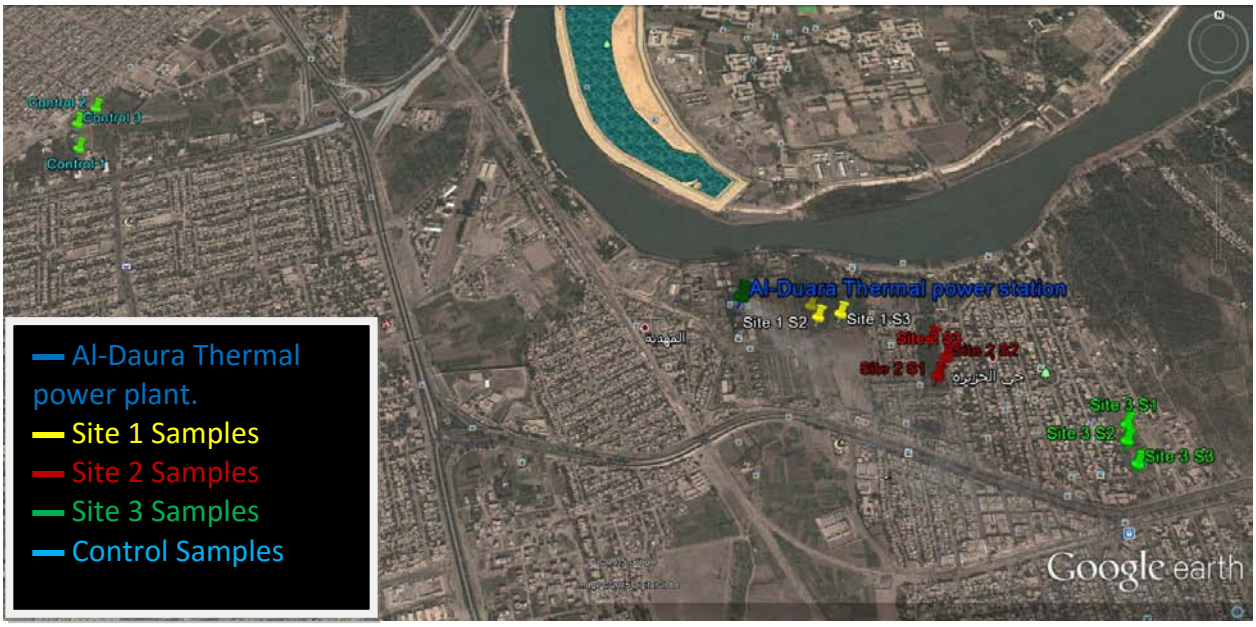

Figure 1 : The study area of Al-Daura thermal power station with 4 sampling stations

b) Plant sampling

Citrus aurantium L trees were selected in all three suspected polluted sites and for control site with large number and can be easily specified. Roots and leaves were used to measure the concentration of heavy metals in plants. For chemical analysis, three replicates of plant of leaves and roots were taken from each site in each season.

The chemical analysis of sour orange (*Citrusaurantium* L.) plants include measuring the concentration of heavy metals (Ni, Pb, Cd and Cu) using AAS device. The plant samples were prepared for measuring according to (APHA, 1998).

c) Chlorophyll Content Analysis

Chlorophyll pigment contents were determined according to (Goodwin, 1976):

d) Protein Content Analysis

Protein content was measured according to Biuret method and preparation of reagents was done according to Layne (1957).

III. Results and Discussion

a) Ni Concentration in Citrus aurantium L. (Leaves and Roots)

The results in table 1 shows a significant increase in the concentrations of Ni in the leaves of *Citrus aurantium* L. in season 2 than season 1. While, no significant difference appeared in the concentrations of Ni in the root of *Citrus aurantium* L. (Table 2). At the same time, there were significant differences in Ni concentrations in *Citrus aurantium* L. among all sites. The concentration of Ni in leaves and roots in site 2 was higher than other sites.

The interaction (Seasons × sites) for the leaves and roots were significant, the higher values were in season 2 at site 2, while the lowest interaction values were in season 1 at the control sites.

Table 1 : Concentrations of Ni (µg/g) in the leaves of *Citrus aurantium* L. for the two seasons

Site	Season		Mean ± SE
	1 December 2014	2 March 2015	
Control	5.74 ± 0.49	5.92 ± 0.84	5.83 ± 0.44 D
1 (0.5 Km distance)	28.19 ± 2.10	32.90 ± 1.15	30.545 ± 1.50 B
2 (1 Km distance)	34.88 ± 1.20	37.73 ± 1.90	36.305 ± 1.19 A
3 (2 Km distance)	12.55 ± 1.21	13.80 ± 1.09	13.175 ± 0.78 C
Mean ± SE	20.34 ± 3.57 B	22.587 ± 4.00 A	---

*LSD value: Site: 2.849 * , Season: 2.014 * , Interaction of Site × Season: 4.247 **
(P>0.05) N.S: Not significant

© 2016 Global Journals Inc. (US)

Table 2 : Concentrations of Ni (µg/g) in the root of *Citrus aurantium* L. for the two seasons

Site	Season		Mean ± SE
	1 December 2014	2 March 2015	
Control	3.84 ± 0.44	4.80 ± 0.36	4.32 ± 0.33 D
1 (0.5 Km distance)	19.60 ± 1.18	24.28 ± 1.79	21.94 ± 1.42 B
2 (1 Km distance)	25.06 ± 2.43	27.43 ± 1.79	26.245 ± 1.45 A
3 (2 Km distance)	8.97 ± 0.82	9.12 ± 0.72	9.045 ± 0.49 C
Mean ± SE	14.37 ± 2.60 A	16.407 ± 2.95 A	---
*LSD value: Site: 2.931 *, Season: N.S , Interaction of Site × Season: 4.464 ** *(P>0.05) N.S: Not significant*			

b) Cd concentration

The results in tables 3 and 4 refer that there were no significant differences between two seasons in the concentrations of Cd in leaves and roots of *Citrus aurantium* L., whereas, there were significant differences among all sites, the highest concentrations were in site 2 (0.79 ± 0.04 for leaves and 1.065 ± 0.06 for roots) and the lowest concentrations were in the control site.

There were significant interactions between seasons and sites; higher concentration was in the site 2 of season 2, whereas and the lowest was in the control site in both seasons for leaves and roots.

Table 3 : Concentrations of Cd (µg/g) in the leaves of *Citrus aurantium* L. for the two seasons

Site	Season		Mean ± SE
	1 December 2014	2 March 2015	
Control	0.000 ± 0.00	0.00 ± 0.00	0.00 ± 0.00 D
1 (0.5 Km distance)	0.620 ± 0.06	0.710 ± 0.06	0.665 ± 0.04 B
2 (1 Km distance)	0.730 ± 0.06	0.850 ± 0.04	0.79 ± 0.04 A
3 (2 Km distance)	0.210 ± 0.04	0.270 ± 0.04	0.24 ± 0.04 C
Mean ± SE	0.39 ± 0.09 A	0.457 ± 0.10 A	---
*LSD value: Site: 0.093 *, Season: 0.065 * , Interaction of Site × Season:0.142 ** *(P>0.05) N.S: Not significant*			

Table 4 : Concentrations of Cd (µg/g) in the roots of *Citrus aurantium* L. for the two seasons

Site	Season		Mean ± SE
	1 December 2014	2 March 2015	
Control	0.066 ± 0.03	0.07 ± 0.01	0.068 ± 0.03 D
1 (0.5 Km distance)	0.780 ± 0.10	0.820 ± 0.03	0.80 ± 0.05 B
2 (1 Km distance)	0.960 ± 0.04	1.170 ± 0.07	1.065 ± 0.06 A
3 (2 Km distance)	0.280 ± 0.03	0.322 ± 0.02	0.301 ± 0.02 C
Mean ± SE	0.67 ± 0.11 A	0.595 ± 0.13 A	----
*LSD value: Site: 0.120 *, Season: N.S, Interaction of Site × Season: 0.179 ** *(P>0.05), N.S: Not significant*			

c) Cu concentration

The results in table 5 showed no significant difference in the concentrations of Cu in the leaves between the two seasons, while a significant difference between seasons in roots were shown (Table 6). Also, a significant difference in the concentrations of Cu in leaves and roots for all three sites appeared when compared with the control. The highest concentrations of Cu in plants were in site 2 (50.015 ± 1.50 and 46.135± 2.15 µg/g for leaves and roots, respectively), in the same time there was no significant difference between site 1 and 2. The higher significant interaction for the leaves and roots was recorded during season 2 at site 2, while the lowest value was in season 1 at the control site.

© 2016 Global Journals Inc. (US)

Table 5 : Concentrations of Cu (µg/g) in the leaves of *Citrus aurantium* L. for the two seasons

Site	Season		Mean ± SE
	1 December 2014	2 March 2015	
Control	17.80 ± 0.71	18.46 ± 1.44	18.13 ± 0.73 C
1 (0.5 Km distance)	43.75 ± 2.99	48.46 ± 1.83	46.105 ± 1.89 A
2 (1 Km distance)	48.70 ± 2.41	51.33 ± 1.90	50.015 ± 1.50 A
3 (2 Km distance)	25.92 ± 2.95	28.31 ± 0.93	27.115 ± 1.48 B
Mean ± SE	34.042 ± 3.95 A	36.64 ± 4.19 A	---
*LSD value: Site: 4.37 *, Season: N.S, Interaction of Site × Season: 6.47 * (P<0.05) N.S: Notsignificant*			

Table 6 : Concentrations of Cu (µg/g) in the roots of *Citrus aurantium* L. for the two seasons

Site	Season		Mean ± SE
	1 December 2014	2 March 2015	
Control	13.48 ± 0.82	14.80 ± 0.88	14.14 ± 0.61 C
1 (0.5 Km distance)	41.70 ± 1.62	44.62 ± 1.32	43.16 ± 1.14 A
2 (1 Km distance)	42.40 ± 2.74	49.87 ± 1.28	46.135 ± 2.15 A
3 (2 Km distance)	21.80 ± 1.128	22.10 ± 1.32	21.95 ± 0.82 B
Mean ± SE	29.845 ± 3.86 B	32.847 ± 4.47 A	---
*LSD value: Site: 3.21 *, Season: 2.27 *, Interaction of Site × Season: 4.81 * (P>0.05) N.S: Not significant*			

The results in tables 1,2,3,4,5 and 6 shows a significant difference in the concentrations of heavy metals (Ni, Cd and Cu) in leaves and roots of *Citrus aurantium* L. at all three sites when compared with the control and they were higher than the permissible values that were estimated 0.1–5 ; 0.05-0.2 and 5-30 µg/g for of Ni, Cd and Cu respectively (Kabata-Pendias, 2011).

The increases in the concentrations of heavy metal in the studied plant resulted from its growth in the polluted soil with heavy metals. Site 2 showed high concentrations of Ni, Cd and Cu in plant tissues. This result meets with the results of Doganlar and Atmaca (2011) who showed a high ability of Citrus plant to absorb the heavy metals from polluted soil, which may cause genotoxicity in plant and leads to a human health hazard.

d) Pb concentration

There was no significant difference between season 1 and 2 in the concentrations of Pb in the leaves of *Citrus aurantium* L. (Table 7). While there was an increase with a significant difference in the concentrations of Pb in the root of *Citrus aurantium* L. in season 2 when compared to season 1 (Table 8). Results indicated a significant difference in the concentrations of Pb in the leaves and roots of *Citrus aurantium* L. among sites; the highest concentration was in site 3. Also, the higher interaction value of Pb with a significant difference was in site 3 at season 2, while the lowest interaction value was in the control site at season 1. The plants in all sites for two seasons were within a permissible value, which was estimated at 5-10 µg/g for Pb in the plant, except the plant on site 3 that was higher from the permissible level (Kabata-Pendias, 2011).

Table 7 : Concentrations of Pb (µg/g) in the leaves of *Citrus aurantium* L. for the two seasons

Site	Season		Mean ± SE
	1 December 2014	2 March 2015	
Control	6.60 ± 0.51	6.91 ± 0.21	6.755 ± 0.26 D
1 (0.5 Km distance)	9.78 ± 0.27	10.39 ± 1.04	10.085 ± 0.50 C
2 (1 Km distance)	11.20 ± 0.81	12.30 ± 0.79	11.75 ± 0.56 B
3 (2 Km distance)	14.21 ± 0.81	15.60 ± 0.65	14.905 ± 0.56 A
Mean ± SE	10.447 ± 0.86 A	11.3 ± 0.99 A	---
*LSD value: Site: 1.469 *, Season: N.S, Interaction of Site × Season: 2.23 * (P>0.05) N.S: Not significant*			

© 2016 Global Journals Inc. (US)

Table 8 : Concentrations of Pb (µg/g) in the roots of *Citrus aurantium* L. for two seasons

Site	Season		Mean ± SE
	1 December 2014	2 March 2015	
Control	5.21 ± 0.56	5.34 ± 0.71	5.275 ± 0.41 C
1 (0.5 Km distance)	8.03 ± 0.45	8.22 ± 0.44	8.125 ± 0.28 B
2 (1 Km distance)	8.15 ± 0.32	9.94 ± 0.59	9.045 ± 0.50 AB
3 (2 Km distance)	9.28 ± 0.23	10.85 ± 0.83	10.065 ± 0.52 A
Mean ± SE	7.667 ± 0.48 B	8.587 ± 0.69 A	---
*LSD value: Site: 1.167 *, Season: 0.825 *, Interaction of Site × Season: 1.589 * (P>0.05), N.S: Not significant*			

The distributions of heavy metals concentrations in *Citrus aurantium* L. leaves and roots for all three sites and control site were shown in figures 2 and 3.

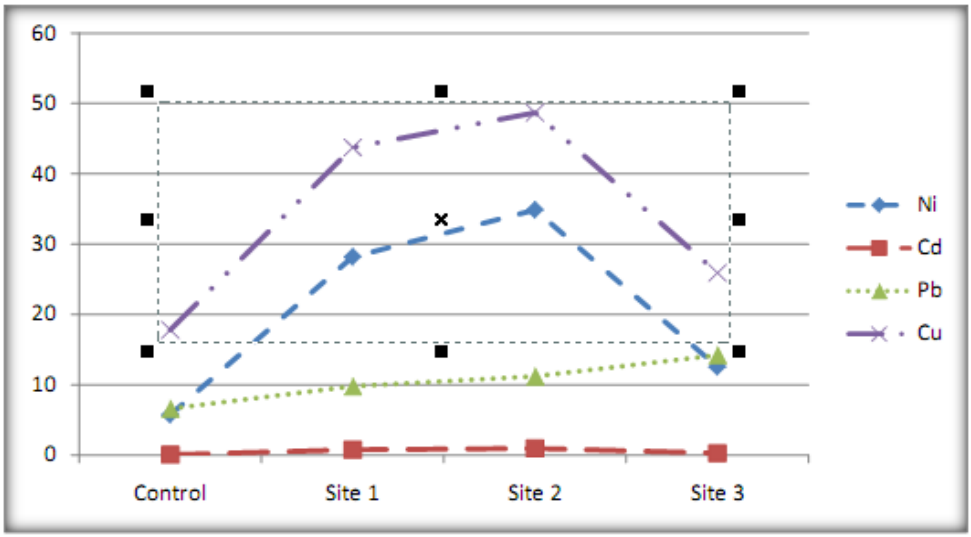

Figure 2 : Distributions of heavy metals concentrations in the leaves of *Citrus aurantium* L. in the three sites and control site

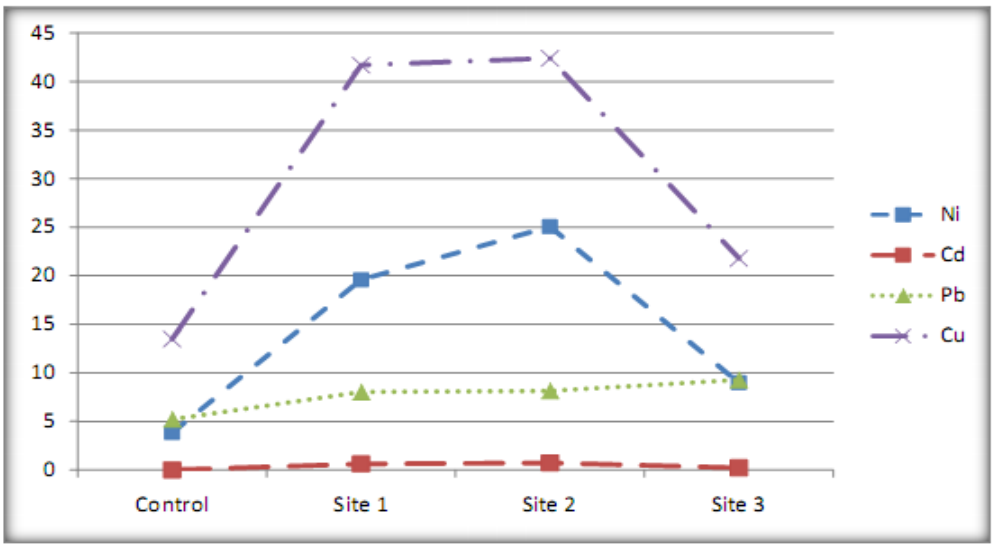

Figure 3 : Distributions of heavy metals concentration in the roots of *Citrus aurantium* L. in the three sites and control site

© 2016 Global Journals Inc. (US)

In this study, it has been found that there was a slight significant increase in most of the heavy metals in plant tissues in season 2 more than that in season 1. The amounts of rainfall throughout the seasons and increase the influence of ambient temperature have important effects on enhancing the response of Citrus trees to the uptake of metals(Table 9).

Table 9 : Weather of study area for two seasons

Season	Mean of Air Temperature (ºC)	Mean of Air Maximum Temperature (ºC)	Mean of Air Minimum Temperature (ºC)	Total Monthly Rainfall (mm)	Relative Humidity (%)	Mean of Wind Speed (m/s)
December (2014)	13.9	19.6	8.1	3.9	65	2.4
March (2015)	17.9	25.4	9.7	26.1	43	3

Iraqi Meteorological Organization, (2015).

In subtropical climates, Citrus plants show higher stem water potential when it is a warmer weather with more rain. In contrast, a reduction in stem water potential is found when it is a colder weather with less rain, in which plants may get fewer levels of some trace elements from the soil solution (Ribeiro and Eduardo, 2007).

Al-Safawe *et al.* (2014) found that the Citrus trees grow in the industrial areas and main streets were containing high concentrations of heavy metal in their tissues. While, Kabata-Pendias (2011) reported that in general, plants readily take up the heavy metals dissolved in soil solutions, and it also may absorb heavy metals by aboveground parts from aerial deposition.

e) Chlorophyll Content in the leaves of Citrus aurantium L.

The results in table 10 show that the chlorophyll content of *Citrus aurantium* L. leaves in season 2 were higher than season 1 with a significant difference. Ribeiro and Edurdo, (2007) stated that the photosynthetic activity of citrus trees was affected during the winter season when growing in a subtropical climate, under both low temperatures and drought.

A significant difference in interaction value of chlorophyll was recorded during season 2 at the control site that was 2631 ± 40.07 µg/g, while the lowest interaction value was in season 1 at site 2 that was 1986 ± 23.79 µg/g.

Table 10 : Chlorophyll Content (µg/g)in the leaves of Citrus aurantium L. for two seasons

Site	Season		Mean ± SE
	1 December 2014	2 March 2015	
Control	2504 ± 4.93	2631 ± 40.07	2567.5 ± 29.97 A
1 (0.5 Km distance)	2161 ± 22.64	2192 ± 19.05	2176.5 ± 14.94 C
2 (1 Km distance)	1986 ± 23.79	1993 ± 14.04	1989.5 ± 12.45 D
3 (2 Km distance)	2385 ± 21.96	2391 ± 10.50	2388 ± 10.96 B
Mean ± SE	2259 ± 60.90 B	2301 ± 69.9 A	---

*LSD value: Site: 46.58 * , Season: 32.94 * , Interaction of Site × Season: 54.46 * (P>0.05), N.S: Not significant*

The chlorophyll content in the leaves of *Citrus aurantium* L. in the control sites was higher than the three sites with a significant difference, while the lower value was in site 2. This might be due to that chlorophyll synthesis is a breakdown in plants as an effect of an elevation of heavy metals in this site. Tables 1-8, which reported the increasing of the concentrations of heavy metals in site 2 compared with other sites; *i.e.* a decrease in the chlorophyll content was detected in parallel with an increasing in the pollution level. The results of this study agree with the results of Yurekli and Porgali (2006); Bhardwaj *et al.* (2009) and Doganlar *et al.* (2012) who found that the heavy metals cause a decrease in the content of photosynthetic pigment in many plant species including *Citrus aurantium* L. due to the peroxidation of the photosynthetic membrane and inhibition of chlorophyll biosynthesis enzymes.

Doganlar and Atimaca (2011) reported that the chlorophyll content was decreased 15 -66 % in industrial and urban street plants as a result of air pollutants and heavy metals such as Ni, Pb and Zn. Also, Peralta-Videa *et al.* (2004) and Kiran and Sahin (2005) stated that in addition to the effects of heavy metals on physiological and morphological characteristics of plants like inhibition of seed germination and root-shoot development; these elements caused a major biochemical changes such as the formation of reactive oxygen species (ROS) that resulted in altered levels of enzymatic and non-enzymatic antioxidants, and depression of plant proteins and pigment content.

© 2016 Global Journals Inc. (US)

f) Protein Content in the leaves and roots of Citrus aurantium L.

The results presented in tables 11 and 12 show that the protein content in the leaves and roots of *Citrus aurantium* L. was higher in season 2 than season 1 with a significant difference for. Touchette and Burkholder (2002) found that proteins in plants increased with the progression growing season. The higher interaction value with significant difference was found in season 2 at the control site, whereas the lowest value was found in season 1 at site 2.

In this study, the protein content of *Citrus aurantium* L. leaves and roots in all three sites were decreased compared with that in the control site. The higher decrease with a significant difference in protein content was in sites 1 and 2 compared to site 3 and the control site because of the increasing of pollutants from Al-Daura power station in these sites.

Table 11 : Protein content (μg/g) of the leaves of *Citrus aurantium* L. for the two seasons

Site	Season		Mean
	1 December 2014	2 March 2015	
Control	362.13 ± 3.22	379.29 ± 3.97	370.71 ± 4.35 A
1 (0.5 Km distance)	355.40 ± 4.21	364.90 ± 4.61	306.15 ± 2.91 C
2 (1 Km distance)	298.19 ± 2.72	309.13 ± 4.25	303.66 ± 5.67 C
3 (2 Km distance)	312.22 ± 3.23	323.80 ± 5.22	318.01 ± 3.77 B
Mean ± SE	331.98 ± 8.36 B	344.28 ± 7.69 A	---

*LSD value: Site: 9.26 *, Season: 6.553*, Interaction of Site × Season: 13.66 * (P>0.05) N.S: Not significant*

Table 12 : Protein Content (μg/g) of the roots of *Citrus aurantium* L. for the two seasons

Site	Season		Mean
	1 December 2014	2 March 2015	
Control	268.58 ± 4.62	291.22 ± 5.81	279.9 ± 3.95 A
1 (0.5 Km distance)	251.50 ± 4.59	257.61 ± 3.67	254.55 ± 2.96 B
2 (1 Km distance)	243.44 ± 7.41	247.39 ± 4.28	245.415± 3.93 B
3 (2 Km distance)	267.21 ± 5.05	271.60 ± 4.52	269.405± 2.99 A
Mean ± SE	257.68± 4.74 B	266.95 ± 2.80 A	---

*LSD value: Site: 10.36 *, Season: 7.32 *, Interaction of Site × Season: 14.78 * (P>0.05), N.S: Not significant*

The presence of high levels of heavy metal ions causes a wide range of cellular responses including changes in genes expression and synthesis of metal-detoxifying peptides (Yousefi, 2009). While, Bhardwaj *et al.* (2009) found that the protein content, total soluble sugar as well as photosynthetic pigments was decreased as concentrations of heavy metals increased in comparison with the control plants.

The use of composted sewage sludge which contains a high metals concentration could result in an increase in the metal accumulation in the plant leaves and roots. Such phenomenon has an effect on the plant development, biomass, protein and chlorophyll content (Kevresan *et al.,* 2001).

References Références Referencias

1. AL-Saffawi, A. Y. T.; AL-Qathelly F. A. and Tawfiq, K. S. (2014). Bioaccumulation of Lead element in the shoot of some Plants in Mosul city. Iraq. Third Conference Specialist. Iraq. March, 26-27.
2. APHA (American Public Health Association) (1998). Standard methods for the examination of water and wastewater. 20th ed. Washington DC.USA.
3. Bhardwaj, P.; Chaturvedi, A. K. and Prasad, P. (2009). Effect of enhanced lead and cadmium in soil on physiological and biochemical attributes of (Phaseolus vulgaris L.). National Scientific, 7:63-75.
4. Doğanlar, Z.and Atmaca, M. (2011). Influence of airborne pollution on Cd, Zn, Pb, Cu, and Al accumulation and physiological parameters of plant leaves in Antakya (Turkey). Water, Air and Soil Pollution, 214:509-523.
5. Doganlar, Z.; Doganlar, O.; Erdogan, S. and Onal, Y. (2012). Heavy metal pollution and physiological changes in the leaves of some shrub, palm and tree species in urban areas of Adana, Turkey. Chemical Speciation and Bioavailability, 24(2):65-78.
6. Futch, S. H. and Tucker, D. P. H. (2000). A Guide to Citrus Nutritional Deficiency and Toxicity Identification. Horticultural Sciences Department, UF/IFAS Extension. University of Florida.

© 2016 Global Journals Inc. (US)

7. Goodwin, T. W. (1976). Chemistry and Biochemistry of Plant Pigment. 2nd edition Academic. Press: London. New York. San Francisco. pp.373.
8. Kabata-Pendias, A. (2011). Trace Elements in Soils and Plants, 4th ed. Taylor &Francis: London, New York
9. Kevresan, S.; Petrovic, N.; Popovic, M. and Kandrac, J. (2001). Nitrogen and protein metabolism in young pea plants as affected by different concentrations of nickel, cadmium, and molybdenum. Journal of Plant Nutr., 24:1633–1644.
10. Kiran, Y. and Sahin, A. (2005). The effects of the lead on the seed germination, root growth, and root tip cell mitotic divisions of Lensculinaris Medic. Gazi University, Journal of Sci., 18(1):17-25.
11. Layne, E. (1957). Spectrophotometric and turbidimetric methods for measuring proteins. Methods in Enzymology, 10: 447-455.
12. Ling, W.; Shen, Q.; Gao, Y.; Gu, X. and Yang, Z. (2007). Uses of bentoniteto control the release of copper from contaminated soils. Australian Journal of Soil Research, 45(8):618–623.
13. Peralta-Videa, J. R.; De la Rosa, G.; Gonzalez, J. H. and Gardea-Torresdey, J. L. (2004). Effect of growth stages on the heavy metal tolerance of alfalfa plants. Adv. Environ. Res., 8:679-685.
14. Ribeiro, R. V. and Eduardo, C. M. (2007). Some aspects of citrus ecophysiology in subtropical climates: re-visiting photosynthesis under natural conditions. Braz. J. Plant Physiol., 19 (4):393-411.
15. Soydam Aydın, S.; GÖkçe, E., Büyük, İ. and Aras, S. (2011). Characterization of copper and zinc induced stress on cucumber (*Cucumis sativus* L.) by molecular and population parameters. Mutation Research, 746(1):49-55.
16. Touchette, B. W. and Burkholder, J. M. (2002). Seasonal Variations in Carbon and Nitrogen Constituents in Eelgrass (*Zostera marina* L.) as Influenced by Increased Temperature and Water-Column Nitrate. Botanica Marina, 45: 23-34.
17. Wuana, R. A.; Okieimen, F. E. and Imborvungu, J. A. (2010). Removal of heavy metals from a contaminated soil using organic chelating acids. Int. J. Environ. Sci. Tech., 7 (3):485-496.Yousefi, N.; Chehregani, A.; Malayeri, B.; Lorestani, B. and Cheraghi , M. (2009). Effect of the heavy metals on the developmental stages of ovule and seed proteins in*Chenopodiumbotrys*L.(Chenopodiaceae). Biological Trace Element Research,144(1-3):1142-1149.
18. Yurekli, F. and Porgali, Z. B. (2006). The effects of excessive exposure to copper in bean plants. Journal of Acta biologica Cracoviensia. Series: Botanica., 48:7–13.

© 2016 Global Journals Inc. (US)

Global Journal of Science Frontier Research: H
Environment & Earth Science
Volume 16 Issue 2 Version 1.0 Year 2016
Type : Double Blind Peer Reviewed International Research Journal
Publisher: Global Journals Inc. (USA)
Online ISSN: 2249-4626 & Print ISSN: 0975-5896

Environmental Noise Assessment of Fuelless and Gasoline Power Generating Set

By Adewumi, I.O
Federal College of Agriculture, Nigeria

Abstract- Noise pollution which is an unwanted sound is one of the most dangerous environmental pollution because it usually leads to damage of auditory and even leads to stress for human in most cases. This research work investigate environmental noise produce by fuelless power generating set and gasoline power generating set of the same capacity (1KVA). The materials used for this research work includes, 1KVA Gasoline Generating set, 1KVA Fuelless Generating set, Extech sound meter, meter rule, load box, multimeter and stop watch. Extech Instrument Sound Level Meter and meter rule was used to determine the sound performance of the electrical machines. The result of the research revealed that the sound performance analysis for fuelless Power generating set is within the allowable range set (38.4dB) by Occupational Safety and Health Administration (OSHA) Federal Safety regulations (2007) compared to gasoline power generating set with 66.5dB. In wrapping up the investigation on the fuelless and gasoline generating set in terms of noise assessment, the analysis has clearly revealed that fuelless generating set noise is better than gasoline power generator of the same capacity.

Keywords: environmental pollution, fuelless generator, gasoline generator, assessment.

GJSFR-H Classification : FOR Code: 059999p

ENVIRONMENTALNOISEASSESSMENTOFFUELLESSANDGASOLINEPOWERGENERATINGSET

Strictly as per the compliance and regulations of :

© 2016. Adewumi, I.O. This is a research/review paper, distributed under the terms of the Creative Commons Attribution-Noncommercial 3.0 Unported License http://creativecommons.org/licenses/by-nc/3.0/), permitting all non commercial use, distribution, and reproduction in any medium, provided the original work is properly cited.

Environmental Noise Assessment of Fuelless and Gasoline Power Generating Set

Adewumi, I.O

Abstract- Noise pollution which is an unwanted sound is one of the most dangerous environmental pollution because it usually leads to damage of auditory and even leads to stress for human in most cases. This research work investigate environmental noise produce by fuelless power generating set and gasoline power generating set of the same capacity (1KVA). The materials used for this research work includes, 1KVA Gasoline Generating set, 1KVA Fuelless Generating set, Extech sound meter, meter rule, load box, multimeter and stop watch. Extech Instrument Sound Level Meter and meter rule was used to determine the sound performance of the electrical machines. The result of the research revealed that the sound performance analysis for fuelless Power generating set is within the allowable range set (38.4dB) by Occupational Safety and Health Administration (OSHA) Federal Safety regulations (2007) compared to gasoline power generating set with 66.5dB. In wrapping up the investigation on the fuelless and gasoline generating set in terms of noise assessment, the analysis has clearly revealed that fuelless generating set noise is better than gasoline power generator of the same capacity. It was also discovered that both of the power generating set must be place at distance of 15m away from the user in order not to have any health related issues like ear defect, blood related diseases among others, due to the environmental issues associated.

Keywords: environmental pollution, fuelless generator, gasoline generator, assessment.

I. Introduction

Maini (1998) has discovered that the fuelless engine usually runs very smooth and quiet and the best part of the design is that it is free from air pollution, since there is no emission of dangerous gas like Carbon monoxide (CO), carbon-dioxide (CO_2), etc. The speed are adjustable or can be built to run at one speed with engine which does not run on any type of gasoline, oil or other combustible fuel. The free electrical energy produced by the fuelless generators is replaced back into the motor and reused by the motor. While a power generator is a device that converts mechanical energy to electrical energy for use in an external circuit.

Joseph (1997) has observed that noise is a hazard that human being expose to every day without consideration. It can cause physical problems such as permanent hearing loss, as well as psychological traumas, like stress. More and more requirements by regulating bodies, like OSHA (Occupational Safety and Health Administration), are being applied to every facet of daily life in order to reduce noise pollution. There are two general methods which can be used to achieve the required noise levels; active and passive noise control. Active noise control (ANC) is specific in its application. It works well for the control of low frequency noise sources. ANC requires state-of-the-art electronic hardware and precise computer software. Today it remains one of the more expensive forms of noise control, often requiring large amounts of engineering time and costly control systems. The most cost effective and widely used form of noise suppression is still passive noise control. Passive control is achieved by the use of barriers, enclosures or some type of acoustical material. Barriers are large panels that interrupt the direct "line of sight" from the noise source to the receiver (Oldham and Hilarby, 1991).

Dennis (2007) has cited by Adewumi (2014) has described sound has what the human ear hears while noise is simply unwanted sound. Sound is produced by vibrating objects and reaches the listener's ear as pressure waves in the air or other media. Sound is technically a variation in pressure in the region adjacent to the ear. When the amount of sound becomes uncomfortable or annoying, it means that the variations in air pressure near the ear have reached too high an amplitude. The human ear has such a wide dynamic range that the decibel (dB) scale was devised to express sound levels. The dB scale is logarithmic because the ratio between the softest sound the ear can detect and the loudest sound it can experience without damage is roughly a million to one or 1:106.

Cummins (2007) has clearly revealed sources of generator set noise. Six major noise sources from generator set was discussed;

i. *Engine noise* – This is mainly caused by mechanical and combustion forces and typically ranges from 100 dB(A) to 121 dB(A), measured at one meter, depending on the size of the engine.

ii. *Cooling fan noise* – This results from the sound of air being moved at high speed across the engine and through the radiator. Its level ranges from 100 dB(A) to 105 (A) dB at one meter.

iii. *Alternator noise* – This is caused by cooling air and brush friction and ranges from approximately 80 dB(A) to 90 dB(A) at one meter.

Author α: Department of Agricultural Engineering, Federal College of Agriculture, P.M.B 5029 Moor Plantation, Ibadan Nigeria.
e-mails: adexio@yahoo.com, adexio2010@gmail.com

© 2016 Global Journals Inc. (US)

iv. *Induction noise* – This is caused by fluctuations in current in the alternator windings that give rise to mechanical noise that ranges from 80 dB(A) to 90 dB(A) at one meter.

v. *Engine exhaust* – Without an exhaust silencer, this ranges from 120 dB(A) to 130 dB(A) or more and is usually reduced by a minimum of 15 dB(A) with a standard silencer.

vi. Structural/mechanical noise – This is caused by mechanical vibration of various structural parts and components that is radiated as sound.

MIT (2015) has identified that the ear has three main parts. They are called the outer, middle, and inner ears. The *outer ear* consists of the organ on the side of our heads that we usually call simply "the ear". (The scientifically accurate name for this structure is the pinna.) Also included in the outer ear is the ear canal. This is the hollow tube that leads from the pinna into the head. It terminates in the eardrum which is technically known as the tympanic membrane. The purpose of the external ear is to transmit sounds from the outside world into the more internal parts of the auditory system. While one can simply think of the pinna and ear canal as a simple funnel for collecting sounds, in reality they perform some important functions. The pinna has various ridges and folds that act to reflect and absorb certain frequency components of the sound wave . Because the pinna is not circularly symmetric, sounds which come from different directions will have slightly different spectral characteristics. (This means that certain frequencies will be slightly louder or softer depending on the direction they enter the ear.) As a result, sounds which come from above our heads seem slightly different than sounds coming from below. This allows us to localize (pinpoint the direction of) a sound source. We therefore immediately look up when someone calls us from an upper story window.

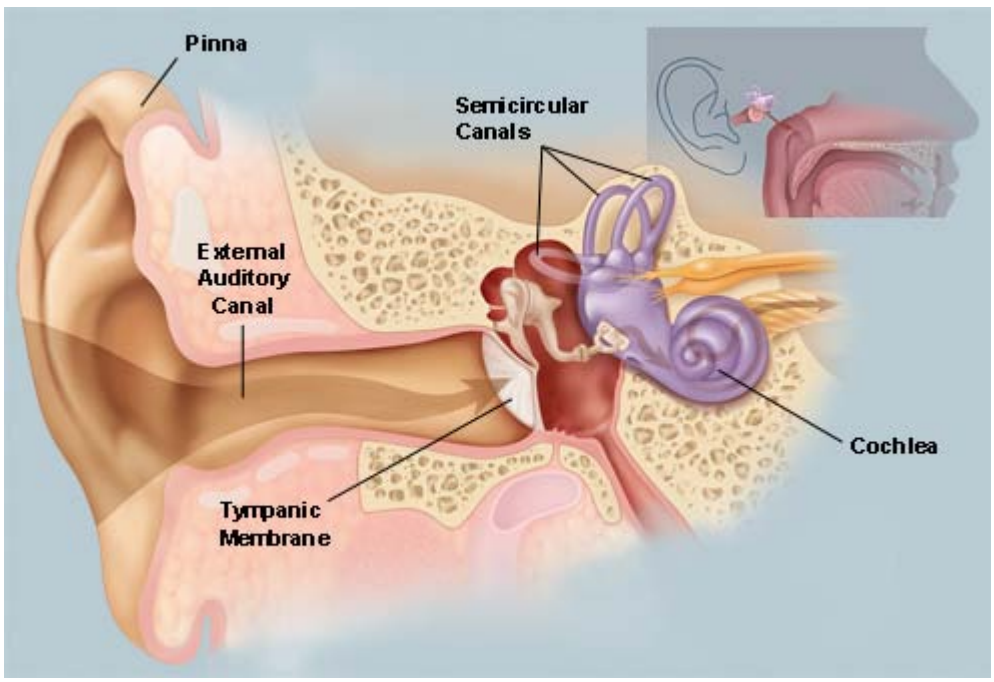

Figure 1 : Human Ear (Source: WebMD 2014)

Barry (2015) has discovered that the dynamic range of the auditory system, which is the interval between the softest and loudest sounds that the ear can hear, is more than 120 decibels. The decibel is the log of the ratio of two quantities multiplied by 10. This means that the ear can hear sounds whose strength lies anywhere within a range of over 12 orders of magnitude. The ear is sensitive enough that it can detect sounds which are so weak that the air molecules move less than the diameter of an atom! But yet it is also able to handle much louder sounds without overloading and saturating ("maxing out") which would cause undesirable distortion. This is accomplished by means of an automatic gain control system (AGC) which attenuates the response to louder sounds.

II. Materials

The materials used for this research work includes, 1KVA Gasoline Generating set, 1KVA Fuel less Generating set, Extech sound meter, meter rule, load box, multimeter and stop watch.

© 2016 Global Journals Inc. (US)

1KVA Fuelless Power Generating Set

1KVA TIGMAX Gasoline Generating Set

III. Methods

Extech Instrument Sound Level Meter and meter rule was used to determine the sound performance of both fuel less and gasoline generating set (1KVA). Five different runs were set for distance of 5m, 10m and 15m respectively. The result of the sound are stated below in Table 1 -4.

Sound Performance Analysis Result

Table 1 : Sound Performance at distance of 5 meters apart

Trial	Distance from property line (m)	Time (Sec)	Fuel less Noise level (dB)	Gasoline Noise (dB)
1	5	60	50.9	66.9
2	5	120	50.5	66.5
3	5	180	49.2	66.4
4	5	240	50.6	66.5
5	5	300	50.7	66.4
		Mean	50.38dB	66.54dB

Source: Field Work (2015)

© 2016 Global Journals Inc. (US)

Table 2 : Sound Performance at distance of 10 meters apart

Trial	Distance from property line (m)	Time (Sec)	Fuel less Noise level (dB)	Gasoline Noise (dB)
1	10	60	44.5	63.5
2	10	120	43.9	62.9
3	10	180	44.2	63.1
4	10	240	43.6	62.4
5	10	300	44.2	62.5
		Mean	44.08dB	62.88dB

Source: Field Work (2015)

Table 3 : Sound Performance at distance of 15 meters apart

Trial	Distance from property line (m)	Time (Sec)	Fuel-less Noise level (dB)	Gasoline Noise (dB)
1	15	60	37.1	54.5
2	15	120	38.3	55.2
3	15	180	38.8	54.3
4	15	240	38.5	54.4
5	15	300	39.3	55.2
		Mean	38.4dB	54.72dB

Source: Field Work (2015)

Table 4 : Mean Noise Level Performance for Fuel less and Gasoline Generating Set

Trials	Time (Sec.)	Distance (Meter)	Fuel-less Sound (dB)	Gasoline Sound (dB)
5	300	5	50.38	66.54
5	300	10	44.08	62.88
5	300	15	38.4	54.72

Source: Field Work (2015)

IV. Discussion

The above Table 4 revealed that in terms of sound performance fuel less generator is better than gasoline generating set as the noise level ranges from 38.4dB at distance of 15meters away from the building to 50.38dB which is still in range of quite to moderately loud as reported by Dennis (2007). While that of gasoline generating set ranges from 54.72dB to 66.5dB which is moderately loud according to typical noise level chart by Dennis (2007).

According to Occupational Safety and Health Administration (OSHA) Federal Safety regulations (2007) as cited in Dennis (2007) explained sound as what the human ear hears; noise is simply unwanted sound. Sound is produced by vibrating objects and reaches the listener's ear as pressure waves in the air or other media. Sound is technically a variation in pressure in the region adjacent to the ear. When the amount of sound becomes uncomfortable or annoying, it means that the variations in air pressure near the ear have reached too high amplitude. With maximum noise levels permitted at a property line that range from 52 dB(A) to 72 dB(A), depending on location and zoning, and untreated generator set noise levels that approach 100 dB(A) or more, it is clear that generator set noise mitigation will be a subject of great importance.

© 2016 Global Journals Inc. (US)

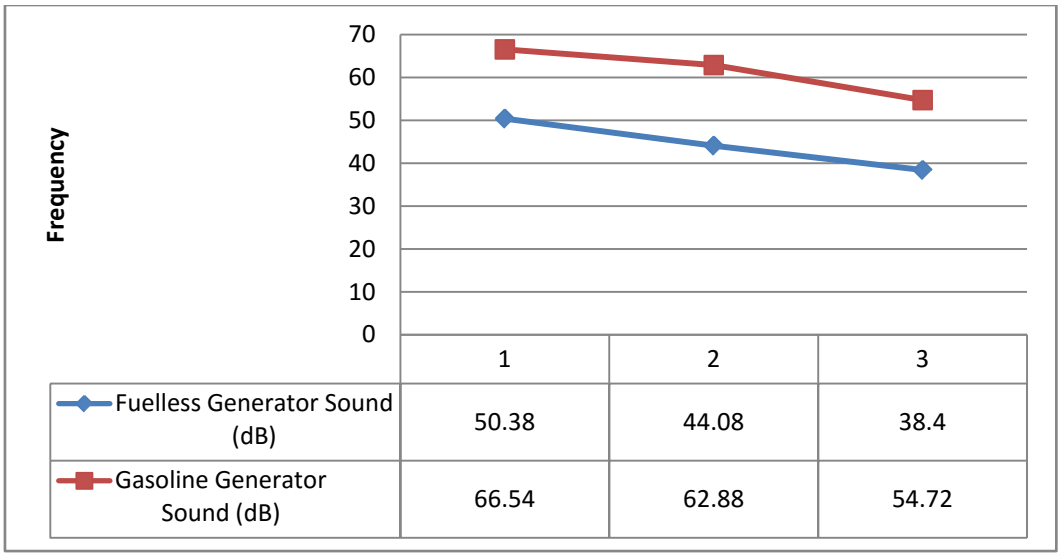

Figure 2 : Noise level variation between fuel less Generating set and Gasoline type

V. Conclusion

In wrapping up the investigation on the fuel less and gasoline generating set in terms of noise assessment, the analysis has clearly revealed that fuel less generating set noise is better than gasoline power generator of the same capacity. It was also discovered that both of the power generating set must be place at distance of 15m away from the user in order not to have any health related issues like ear defect, blood related diseases among others, due to the environmental issues associated.

References Références Referencias

1. Adewumi I.O (2014). Design, Construction and Performance Evaluation of Fuel less Power Generating Set. Being an M. Sc Thesis submitted to Department of Agricultural & Environmental Engineering, Faculty of Technology University of Ibadan Nigeria.
2. Barry E.O (2015). Human Ear. Web site of the Speech and Hearing Program of the Harvard-MIT Division of Health Sciences and Technology: web7.mit.edu/HSTSHS/www.
3. Dennis, A. (2007): Generator set noise solutions: Controlling unwanted noise from on-site power systems. A Technical Release from Cummins Power Incorporation; 4
4. Joseph E.B (1997): Optimal Design of an Enclosure for a Portable Generator. An M. Sc Thesis submitted to the Faculty of the Virginia Polytechnic Institute and State University.
5. Maini, A.K. (1998) "Electronic Projects for Beginners" Pustak Mahal, 2nd Edition. An Indian Publication. 211 – 213.
6. Oldham D.J and Hilar by S.N 1991."The Acoustical Performance of Small Close Fitting Enclosures, Part 2; Experimental Investigation", Journal of Sound and Vibration, vol. 150 pp. 283-300.http://web.mit.edu/2.972/www/reports/ear/ear.html(Accessed07/11/2015)

© 2016 Global Journals Inc. (US)

This page is intentionally left blank

© 2016 Global Journals Inc. (US)

Global Journal of Science Frontier Research: H
Environment & Earth Science
Volume 16 Issue 2 Version 1.0 Year 2016
Type : Double Blind Peer Reviewed International Research Journal
Publisher: Global Journals Inc. (USA)
Online ISSN: 2249-4626 & Print ISSN: 0975-5896

Removal of Toxic Metals Contaminated Soil using Different Amendments and Sunflower Species (*Helianthus Annuus*)

By Sumedha Chauhan & S. S. Yadav
M.J.P. Rohilkhand University, India

Abstract- Accumulation of heavy metals in crops grown in metal-polluted soil may easily cause damage effect on human health through food chain. Fu et al (2008), The main factor for heavy metals accumulation was litho logical factor in three acid agricultural areas. It is reported that soil (aquaregia) soluble fraction of Co, Ni , Al and Fe. These elements were associated with indigenous clay minerals in the soil high in toxic metals.

Species *Helianthus Annuus* (Sunflower) grown in contaminated soil and after washing with tap water. The soil were mixed with different amendments (SSP, $CaCo_3$, FYM and $CaCo_3$+ FYM).After harvesting the plants were treated with Di–Acid solution and prepare sample with double distal water. The observed uptake of concentration of Cu (72480μg pot^{-1}), Ni (2660 μg pot^{-1}) and Zn(8217 μg pot^{-1}) in sunflower species at flowering.

GJSFR-H Classification : FOR Code: 059999p

REMOVALOFTOXICMETALSCONTAMINATEDSOILUSINGDIFFERENTAMENDMENTSANDSUNFLOWERSPECIESHELIANTHUSANNUUS

Strictly as per the compliance and regulations of :

© 2016. Sumedha Chauhan & S. S. Yadav. This is a research/review paper, distributed under the terms of the Creative Commons Attribution-Noncommercial 3.0 Unported License http://creativecommons.org/licenses/by-nc/3.0/), permitting all non commercial use, distribution, and reproduction in any medium, provided the original work is properly cited.

Removal of Toxic Metals Contaminated Soil using Different Amendments and Sunflower Species (*Helianthus Annuus*)

Sumedha Chauhan [α] & S. S. Yadav [σ]

Abstract- Accumulation of heavy metals in crops grown in metal-polluted soil may easily cause damage effect on human health through food chain. Fu et al (2008), The main factor for heavy metals accumulation was litho logical factor in three acid agricultural areas. It is reported that soil (aquaregia) soluble fraction of Co, Ni , Al and Fe. These elements were associated with indigenous clay minerals in the soil high in toxic metals.

Species *Helianthus Annuus* (Sunflower) grown in contaminated soil and after washing with tap water. The soil were mixed with different amendments (SSP, $CaCo_3$, FYM and $CaCo_3$+ FYM).After harvesting the plants were treated with Di–Acid solution and prepare sample with double distal water. The observed uptake of concentration of Cu (72480μg pot^{-1}), Ni (2660 μg pot^{-1}) and Zn(8217 μg pot^{-1}) in sunflower species at flowering.

I. Introduction

Heavy metals input to arable soils through fertilizers courses increasing concern for their potential risk to environmental health. Lu et al (1992), reported that the phosphate fertilizers were generally the major source of trace metals among all inorganic fertilizers and much attention had also been paid to the concentration of Cu, Ni and Zn in phosphate fertilizers.

Agriculture use of pesticides was another source of heavy metals in arable soils from non-point source contamination. although pesticides containing Cd, Hg and Pb had been prohibited in 2012,there were still other trace elements containing pesticides in existence, especially Cu and Zn. A survey also showed that heavy metal concentration in surface horizon and in edible parts of vegetables increased over time. Pandey et al (2000), reported that the metal concentration in soil increased from 8-12 mg kg^{-1} for Cd and Zn 278-394 mg kg^{-1}.

They also suggested that if the trend of atmospheric deposition is continued, It would lead to a destabilizing effect on sustainable agricultural practice and increase the dietary intake of toxic metals. The vegetables and crops growing in such area constitution risk due to accumulation of metals in India (Sinha et al,2006)

Author α: M.J.P. Rohilkhand University.
e-mail: sumedhachauhan@outlook.com

II. Soil Pollution Control and Remediation

Conventional approaches employed for control and remediation of metals from contaminated sites include.

a) Fixation

The chemical processing of soil to immobilize the metals, usually followed by treatments of the soil surface to eliminate penetration by water.

b) Land filling

The excavation transport and deposition of contaminated soils in a permitted hazardous waste land.

c) Leaching

Using acid solutions as proprietary leaching agent to leach metals from soil followed by the return of clean soil residue to site (Krishnamuthy; 2000)

d) Green cut technology

This technology can be used for the remediation of metal contaminated sites. The bio-availability of metals to plants is affected by different factors such as soil and plant characteristics and various environmental factors. Green cut technology is another emerging low-cost in site technology. Emerging low-cost in sit technology employed to remove pollutants from the contaminated soils.

III. Materials and Method

FYM, SSP, $CaCo_3$, and combination of $CaCo_3$ + FYM for each pots samples. Each pot samples were added with urea and KCl for N, for the potash KCl will be add in the form of KCl. Sample pots were used to prepare a samples.

(a) Apparatus- AAS(Atomic adsorption spectrophotometer) for metal analysis.P^H mettry, mental heater, sample collection bottle, Whatman filter papar, Conical flask.

(b) Processing of the soil and pot filling- Collection of soil from an agricultural land .The soil samples were air-dried and sieved to give < 2mm particle size.4 kg soil was taken in with mixed with fertilizer solution and N,P, and K nutrient were applied as per the set.

© 2016 Global Journals Inc. (US)

(c) Collection and processing of Plant and soil samples- After the harvest of the plants was dried, the collected biomass and it was first dried at 70˚C in oven for loss of moisture. Dry weight of both biomass and make a powder from and digestion for the determination of heavy metal digestion of a sample were analyzed Zn, Cu and Ni toxic metals using AAS (GBC 904 AA)

IV. Result and Discussion

Table 1 : FYM, SSP, $CaCo_3$ and $CaCo_3$ + FYM achieve heavy metal in plant the concentration were shown in table -1

S.N.	Treatment Composition	Mean metal Uptake (µg pot^{-1})	Using treatments
1.	Cu	6497	4 Kg soil + Cu
2.	Cu + FYM	6137	4 Kg soil+Cu+ FYM
3.	Cu + SSP	8760	4 Kg soil+ Cu + SSP
4.	Cu + $CaCo_3$	10290	4 Kg soil+ Cu + $CaCo_3$
5.	Cu + $CaCo_3$ + FYM	3790	4 Kg soil+ Cu + $CaCo_3$ + FYM
6.	Ni	1590	4 Kg soil+Ni
7.	Ni+ FYM	2670	4 Kg soil+Ni+ FYM
8.	Ni + SSP	2060	4 Kg soil+ Ni+ SSP
9.	Ni + $CaCo_3$	3040	4 Kg soil+Ni + $CaCo_3$
10.	Ni + $CaCo_3$ + FYM	2920	4 Kg soil+ Ni + $CaCo_3$ + FYM
11.	Zn	4790	4 Kg soil+Zn
12.	Zn + FYM	8860	4 Kg soil+Zn+ FYM
13.	Zn + SSP	7151	4 Kg soil+Zn + SSP
14.	Zn + $CaCo_3$	8370	4 Kg soil+Zn + $CaCo_3$
15.	Zn + $CaCo_3$ + FYM	8100	4 Kg soil+Zn + $CaCo_3$ + FYM

Table 2 : Interaction effect of amendments ad metals on metal uptake in Sunflower (*Helianthus Annuus*) (µg pot^{-1})

S.N.	Amendments	Cu metal	Ni metal	Zn metal	mean
1.	FYM	61370	2630	8860	24287
2.	SSP	87670	2043	7517	32410
3.	$CaCo_3$	10190	3040	8373	7235
4.	$CaCo_3$ + FYM	37930	2927	8117	16325
	mean	72480	2660	8217	

V. Plant Sample

soil were mixed with different manner like Cu, Cu + FYM, Cu+ SSP, Cu + $CaCo_3$ and Cu + $CaCo_3$ + FYM, and for Ni metal Ni, Ni + FYM, Ni+ SSP, Ni + $CaCo_3$ and Ni + $CaCo_3$ + FYM, and also for Zinc metal Zn, Zn + FYM, Zn+ SSP, Zn + $CaCo_3$ and Zn+ $CaCo_3$ + FYM. In plant sample pots metal were mixed at the range of 0 and 20 Zn + 10 Cu + 25 Ni (mg/kg) soil. In different compression mean amendments and metals interaction metal uptake were Cu (72480), Ni (2660) and Zn (8217) µg pot^{-1} for the sample mixture of sunflower (*Helianthus Annuus*).

VI. Conclusion

Toxic heavy metal contamination of arable soil showed several problem including phototoxic effect of elements like Cd, Zn and Cu. Sunflower is the best plant species to carry out phytoextraction of Cu in the presence of SSP amendments. Motior M. Rahman, Sofian M., Azirum and Amru N. Boyce (2013) also found that the Pb and Cu uptake ability of sunflower was appreciably greater than Indian mustard and amaranthus.

References Références Referencias

1. Motior M. Rahman, Sofian M. Azirun and Amru N. Boyed (2013) Enhanced accumulation of copper and lead in Amaranth, Indian mustard and Sunflower. Insititue of Biological Science, Facuillty of Science, University of Malaya, Kulaladumpur, Malaysia.8(5),10-1371
2. Fu.J., Zhou Q., Liu J., Wang T., Zhang Q., Jiang G., High levels of heavy metals recycling area in southeast china and its potential risk to human health. Chemosphere , 2008,71, 1269-1275.
3. Sinha S., Gupta A.K., Bhatt K., Pandey k., Rai U.N., Singh K.P., Distribution of metals in the edible plants grown at jaj man , Kanpur (Indian). Receiving treated tannery wastewater relation with physic-chemical properties of the soil. Environmental monitoring and Assessment , 2006. 115., 1-22
4. Krishamurti G.S.R., Speciation of heavy metal; An approach for remediation of contaminated soils in remediation engineering of contaminated soils In. Wise D.L et al. (eds), Marcel Dekker Inc. New York, 2000, 693-714.
5. Pandey A.K., Pandey S.D., Misra V. Stability constants of metal humic acid complexes and its

© 2016 Global Journals Inc. (US)

role in environmental detoxification, Ecotoxicol. Env.Safety, 2000, 47: 195-200

6. Lu R.K., Shi Z.Y., Yiong L.M. Cadmium contents of rock phosphates and phosphate fertilizers of china and their effects on ecological environment. Act a Pedologica Sinica 1992, 29; 150-157

© 2016 Global Journals Inc. (US)

Global Journals Inc. (US) Guidelines Handbook 2016

www.GlobalJournals.org

FELLOWS

FELLOW OF ASSOCIATION OF RESEARCH SOCIETY IN SCIENCE (FARSS)

Global Journals Incorporate (USA) is accredited by Open Association of Research Society (OARS), U.S.A and in turn, awards "FARSS" title to individuals. The 'FARSS' title is accorded to a selected professional after the approval of the Editor-in-Chief/Editorial Board Members/Dean.

- The "FARSS" is a dignified title which is accorded to a person's name viz. Dr. John E. Hall, Ph.D., FARSS or William Walldroff, M.S., FARSS.

FARSS accrediting is an honor. It authenticates your research activities. After recognition as FARSB, you can add 'FARSS' title with your name as you use this recognition as additional suffix to your status. This will definitely enhance and add more value and repute to your name. You may use it on your professional Counseling Materials such as CV, Resume, and Visiting Card etc.

The following benefits can be availed by you only for next three years from the date of certification:

FARSS designated members are entitled to avail a 40% discount while publishing their research papers (of a single author) with Global Journals Incorporation (USA), if the same is accepted by Editorial Board/Peer Reviewers. If you are a main author or co-author in case of multiple authors, you will be entitled to avail discount of 10%.

Once FARSB title is accorded, the Fellow is authorized to organize a symposium/seminar/conference on behalf of Global Journal Incorporation (USA). The Fellow can also participate in conference/seminar/symposium organized by another institution as representative of Global Journal. In both the cases, it is mandatory for him to discuss with us and obtain our consent.

You may join as member of the Editorial Board of Global Journals Incorporation (USA) after successful completion of three years as Fellow and as Peer Reviewer. In addition, it is also desirable that you should organize seminar/symposium/conference at least once.

We shall provide you intimation regarding launching of e-version of journal of your stream time to time.This may be utilized in your library for the enrichment of knowledge of your students as well as it can also be helpful for the concerned faculty members.

The FARSS can go through standards of OARS. You can also play vital role if you have any suggestions so that proper amendment can take place to improve the same for the benefit of entire research community.

As FARSS, you will be given a renowned, secure and free professional email address with 100 GB of space e.g. johnhall@globaljournals.org. This will include Webmail, Spam Assassin, Email Forwarders,Auto-Responders, Email Delivery Route tracing, etc.

The FARSS will be eligible for a free application of standardization of their researches. Standardization of research will be subject to acceptability within stipulated norms as the next step after publishing in a journal. We shall depute a team of specialized research professionals who will render their services for elevating your researches to next higher level, which is worldwide open standardization.

The FARSS member can apply for grading and certification of standards of their educational and Institutional Degrees to Open Association of Research, Society U.S.A. Once you are designated as FARSS, you may send us a scanned copy of all of your credentials. OARS will verify, grade and certify them. This will be based on your academic records, quality of research papers published by you, and some more criteria. After certification of all your credentials by OARS, they will be published on your Fellow Profile link on website https://associationofresearch.org which will be helpful to upgrade the dignity.

The FARSS members can avail the benefits of free research podcasting in Global Research Radio with their research documents. After publishing the work, (including published elsewhere worldwide with proper authorization) you can upload your research paper with your recorded voice or you can utilize chargeable services of our professional RJs to record your paper in their voice on request.

The FARSS member also entitled to get the benefits of free research podcasting of their research documents through video clips. We can also streamline your conference videos and display your slides/ online slides and online research video clips at reasonable charges, on request.

© Copyright by Global Journals Inc.(US)| Guidelines Handbook

The FARSS is eligible to earn from sales proceeds of his/her researches/reference/review Books or literature, while publishing with Global Journals. The FARSS can decide whether he/she would like to publish his/her research in a closed manner. In this case, whenever readers purchase that individual research paper for reading, maximum 60% of its profit earned as royalty by Global Journals, will be credited to his/her bank account. The entire entitled amount will be credited to his/her bank account exceeding limit of minimum fixed balance. There is no minimum time limit for collection. The FARSS member can decide its price and we can help in making the right decision.

The FARSS member is eligible to join as a paid peer reviewer at Global Journals Incorporation (USA) and can get remuneration of 15% of author fees, taken from the author of a respective paper. After reviewing 5 or more papers you can request to transfer the amount to your bank account.

MEMBER OF ASSOCIATION OF RESEARCH SOCIETY IN SCIENCE (MARSS)

The ' MARSS ' title is accorded to a selected professional after the approval of the Editor-in-Chief / Editorial Board Members/Dean.

The “MARSS” is a dignified ornament which is accorded to a person’s name viz. Dr. John E. Hall, Ph.D., MARSS or William Walldroff, M.S., MARSS.

MARSS accrediting is an honor. It authenticates your research activities. After becoming MARSS, you can add 'MARSS' title with your name as you use this recognition as additional suffix to your status. This will definitely enhance and add more value and repute to your name. You may use it on your professional Counseling Materials such as CV, Resume, Visiting Card and Name Plate etc.

The following benefitscan be availed by you only for next three years from the date of certification.

MARSS designated members are entitled to avail a 25% discount while publishing their research papers (of a single author) in Global Journals Inc., if the same is accepted by our Editorial Board and Peer Reviewers. If you are a main author or co-author of a group of authors, you will get discount of 10%.

As MARSS, you will be given a renowned, secure and free professional email address with 30 GB of space e.g. johnhall@globaljournals.org. This will include Webmail, Spam Assassin, Email Forwarders,Auto-Responders, Email Delivery Route tracing, etc.

We shall provide you intimation regarding launching of e-version of journal of your stream time to time.This may be utilized in your library for the enrichment of knowledge of your students as well as it can also be helpful for the concerned faculty members.

The MARSS member can apply for approval, grading and certification of standards of their educational and Institutional Degrees to Open Association of Research, Society U.S.A.

Once you are designated as MARSS, you may send us a scanned copy of all of your credentials. OARS will verify, grade and certify them. This will be based on your academic records, quality of research papers published by you, and some more criteria.

It is mandatory to read all terms and conditions carefully.

Auxiliary Memberships

Institutional Fellow of Global Journals Incorporation (USA)-OARS (USA)

Global Journals Incorporation (USA) is accredited by Open Association of Research Society, U.S.A (OARS) and in turn, affiliates research institutions as "Institutional Fellow of Open Association of Research Society" (IFOARS).

The "FARSC" is a dignified title which is accorded to a person's name viz. Dr. John E. Hall, Ph.D., FARSC or William Walldroff, M.S., FARSC.

The IFOARS institution is entitled to form a Board comprised of one Chairperson and three to five board members preferably from different streams. The Board will be recognized as "Institutional Board of Open Association of Research Society"-(IBOARS).

The Institute will be entitled to following benefits:

The IBOARS can initially review research papers of their institute and recommend them to publish with respective journal of Global Journals. It can also review the papers of other institutions after obtaining our consent. The second review will be done by peer reviewer of Global Journals Incorporation (USA) The Board is at liberty to appoint a peer reviewer with the approval of chairperson after consulting us.

The author fees of such paper may be waived off up to 40%.

The Global Journals Incorporation (USA) at its discretion can also refer double blind peer reviewed paper at their end to the board for the verification and to get recommendation for final stage of acceptance of publication.

The IBOARS can organize symposium/seminar/conference in their country on behalf of Global Journals Incorporation (USA)-OARS (USA). The terms and conditions can be discussed separately.

The Board can also play vital role by exploring and giving valuable suggestions regarding the Standards of "Open Association of Research Society, U.S.A (OARS)" so that proper amendment can take place for the benefit of entire research community. We shall provide details of particular standard only on receipt of request from the Board.

The board members can also join us as Individual Fellow with 40% discount on total fees applicable to Individual Fellow. They will be entitled to avail all the benefits as declared. Please visit Individual Fellow-sub menu of GlobalJournals.org to have more relevant details.

We shall provide you intimation regarding launching of e-version of journal of your stream time to time. This may be utilized in your library for the enrichment of knowledge of your students as well as it can also be helpful for the concerned faculty members.

After nomination of your institution as "Institutional Fellow" and constantly functioning successfully for one year, we can consider giving recognition to your institute to function as Regional/Zonal office on our behalf.
The board can also take up the additional allied activities for betterment after our consultation.

The following entitlements are applicable to individual Fellows:

Open Association of Research Society, U.S.A (OARS) By-laws states that an individual Fellow may use the designations as applicable, or the corresponding initials. The Credentials of individual Fellow and Associate designations signify that the individual has gained knowledge of the fundamental concepts. One is magnanimous and proficient in an expertise course covering the professional code of conduct, and follows recognized standards of practice.

Open Association of Research Society (US)/ Global Journals Incorporation (USA), as described in Corporate Statements, are educational, research publishing and professional membership organizations. Achieving our individual Fellow or Associate status is based mainly on meeting stated educational research requirements.

Disbursement of 40% Royalty earned through Global Journals : Researcher = 50%, Peer Reviewer = 37.50%, Institution = 12.50% E.g. Out of 40%, the 20% benefit should be passed on to researcher, 15 % benefit towards remuneration should be given to a reviewer and remaining 5% is to be retained by the institution.

We shall provide print version of 12 issues of any three journals [as per your requirement] out of our 38 journals worth $ 2376 USD.

Other:

The individual Fellow and Associate designations accredited by Open Association of Research Society (US) credentials signify guarantees following achievements:

- The professional accredited with Fellow honor, is entitled to various benefits viz. name, fame, honor, regular flow of income, secured bright future, social status etc.

- In addition to above, if one is single author, then entitled to 40% discount on publishing research paper and can get 10%discount if one is co-author or main author among group of authors.
- The Fellow can organize symposium/seminar/conference on behalf of Global Journals Incorporation (USA) and he/she can also attend the same organized by other institutes on behalf of Global Journals.
- The Fellow can become member of Editorial Board Member after completing 3yrs.
- The Fellow can earn 60% of sales proceeds from the sale of reference/review books/literature/publishing of research paper.
- Fellow can also join as paid peer reviewer and earn 15% remuneration of author charges and can also get an opportunity to join as member of the Editorial Board of Global Journals Incorporation (USA)
- • This individual has learned the basic methods of applying those concepts and techniques to common challenging situations. This individual has further demonstrated an in–depth understanding of the application of suitable techniques to a particular area of research practice.

Note :

"

- In future, if the board feels the necessity to change any board member, the same can be done with the consent of the chairperson along with anyone board member without our approval.
- In case, the chairperson needs to be replaced then consent of 2/3rd board members are required and they are also required to jointly pass the resolution copy of which should be sent to us. In such case, it will be compulsory to obtain our approval before replacement.
- In case of "Difference of Opinion [if any]" among the Board members, our decision will be final and binding to everyone. "

Process of submission of Research Paper

The Area or field of specialization may or may not be of any category as mentioned in 'Scope of Journal' menu of the GlobalJournals.org website. There are 37 Research Journal categorized with Six parental Journals GJCST, GJMR, GJRE, GJMBR, GJSFR, GJHSS. For Authors should prefer the mentioned categories. There are three widely used systems UDC, DDC and LCC. The details are available as 'Knowledge Abstract' at Home page. The major advantage of this coding is that, the research work will be exposed to and shared with all over the world as we are being abstracted and indexed worldwide.

The paper should be in proper format. The format can be downloaded from first page of 'Author Guideline' Menu. The Author is expected to follow the general rules as mentioned in this menu. The paper should be written in MS-Word Format (*.DOC,*.DOCX).

The Author can submit the paper either online or offline. The authors should prefer online submission.Online Submission: There are three ways to submit your paper:

(A) (I) First, register yourself using top right corner of Home page then Login. If you are already registered, then login using your username and password.

(II) Choose corresponding Journal.

(III) Click 'Submit Manuscript'. Fill required information and Upload the paper.

(B) If you are using Internet Explorer, then Direct Submission through Homepage is also available.

(C) If these two are not conveninet , and then email the paper directly to dean@globaljournals.org.

Offline Submission: Author can send the typed form of paper by Post. However, online submission should be preferred.

Preferred Author Guidelines

MANUSCRIPT STYLE INSTRUCTION (Must be strictly followed)

Page Size: 8.27" X 11'"

- Left Margin: 0.65
- Right Margin: 0.65
- Top Margin: 0.75
- Bottom Margin: 0.75
- Font type of all text should be Swis 721 Lt BT.
- Paper Title should be of Font Size 24 with one Column section.
- Author Name in Font Size of 11 with one column as of Title.
- Abstract Font size of 9 Bold, "Abstract" word in Italic Bold.
- Main Text: Font size 10 with justified two columns section
- Two Column with Equal Column with of 3.38 and Gaping of .2
- First Character must be three lines Drop capped.
- Paragraph before Spacing of 1 pt and After of 0 pt.
- Line Spacing of 1 pt
- Large Images must be in One Column
- Numbering of First Main Headings (Heading 1) must be in Roman Letters, Capital Letter, and Font Size of 10.
- Numbering of Second Main Headings (Heading 2) must be in Alphabets, Italic, and Font Size of 10.

You can use your own standard format also.
Author Guidelines:

1. General,

2. Ethical Guidelines,

3. Submission of Manuscripts,

4. Manuscript's Category,

5. Structure and Format of Manuscript,

6. After Acceptance.

1. GENERAL

Before submitting your research paper, one is advised to go through the details as mentioned in following heads. It will be beneficial, while peer reviewer justify your paper for publication.

Scope

The Global Journals Inc. (US) welcome the submission of original paper, review paper, survey article relevant to the all the streams of Philosophy and knowledge. The Global Journals Inc. (US) is parental platform for Global Journal of Computer Science and Technology, Researches in Engineering, Medical Research, Science Frontier Research, Human Social Science, Management, and Business organization. The choice of specific field can be done otherwise as following in Abstracting and Indexing Page on this Website. As the all Global

Journals Inc. (US) are being abstracted and indexed (in process) by most of the reputed organizations. Topics of only narrow interest will not be accepted unless they have wider potential or consequences.

2. ETHICAL GUIDELINES

Authors should follow the ethical guidelines as mentioned below for publication of research paper and research activities.

Papers are accepted on strict understanding that the material in whole or in part has not been, nor is being, considered for publication elsewhere. If the paper once accepted by Global Journals Inc. (US) and Editorial Board, will become the copyright of the Global Journals Inc. (US).

Authorship: The authors and coauthors should have active contribution to conception design, analysis and interpretation of findings. They should critically review the contents and drafting of the paper. All should approve the final version of the paper before submission

The Global Journals Inc. (US) follows the definition of authorship set up by the Global Academy of Research and Development. According to the Global Academy of R&D authorship, criteria must be based on:

1) Substantial contributions to conception and acquisition of data, analysis and interpretation of the findings.

2) Drafting the paper and revising it critically regarding important academic content.

3) Final approval of the version of the paper to be published.

All authors should have been credited according to their appropriate contribution in research activity and preparing paper. Contributors who do not match the criteria as authors may be mentioned under Acknowledgement.

Acknowledgements: Contributors to the research other than authors credited should be mentioned under acknowledgement. The specifications of the source of funding for the research if appropriate can be included. Suppliers of resources may be mentioned along with address.

Appeal of Decision: The Editorial Board's decision on publication of the paper is final and cannot be appealed elsewhere.

Permissions: It is the author's responsibility to have prior permission if all or parts of earlier published illustrations are used in this paper.

Please mention proper reference and appropriate acknowledgements wherever expected.

If all or parts of previously published illustrations are used, permission must be taken from the copyright holder concerned. It is the author's responsibility to take these in writing.

Approval for reproduction/modification of any information (including figures and tables) published elsewhere must be obtained by the authors/copyright holders before submission of the manuscript. Contributors (Authors) are responsible for any copyright fee involved.

3. SUBMISSION OF MANUSCRIPTS

Manuscripts should be uploaded via this online submission page. The online submission is most efficient method for submission of papers, as it enables rapid distribution of manuscripts and consequently speeds up the review procedure. It also enables authors to know the status of their own manuscripts by emailing us. Complete instructions for submitting a paper is available below.

Manuscript submission is a systematic procedure and little preparation is required beyond having all parts of your manuscript in a given format and a computer with an Internet connection and a Web browser. Full help and instructions are provided on-screen. As an author, you will be prompted for login and manuscript details as Field of Paper and then to upload your manuscript file(s) according to the instructions.

To avoid postal delays, all transaction is preferred by e-mail. A finished manuscript submission is confirmed by e-mail immediately and your paper enters the editorial process with no postal delays. When a conclusion is made about the publication of your paper by our Editorial Board, revisions can be submitted online with the same procedure, with an occasion to view and respond to all comments.

Complete support for both authors and co-author is provided.

4. MANUSCRIPT'S CATEGORY

Based on potential and nature, the manuscript can be categorized under the following heads:

Original research paper: Such papers are reports of high-level significant original research work.

Review papers: These are concise, significant but helpful and decisive topics for young researchers.

Research articles: These are handled with small investigation and applications

Research letters: The letters are small and concise comments on previously published matters.

5.STRUCTURE AND FORMAT OF MANUSCRIPT

The recommended size of original research paper is less than seven thousand words, review papers fewer than seven thousands words also.Preparation of research paper or how to write research paper, are major hurdle, while writing manuscript. The research articles and research letters should be fewer than three thousand words, the structure original research paper; sometime review paper should be as follows:

Papers: These are reports of significant research (typically less than 7000 words equivalent, including tables, figures, references), and comprise:

(a)Title should be relevant and commensurate with the theme of the paper.

(b) A brief Summary, "Abstract" (less than 150 words) containing the major results and conclusions.

(c) Up to ten keywords, that precisely identifies the paper's subject, purpose, and focus.

(d) An Introduction, giving necessary background excluding subheadings; objectives must be clearly declared.

(e) Resources and techniques with sufficient complete experimental details (wherever possible by reference) to permit repetition; sources of information must be given and numerical methods must be specified by reference, unless non-standard.

(f) Results should be presented concisely, by well-designed tables and/or figures; the same data may not be used in both; suitable statistical data should be given. All data must be obtained with attention to numerical detail in the planning stage. As reproduced design has been recognized to be important to experiments for a considerable time, the Editor has decided that any paper that appears not to have adequate numerical treatments of the data will be returned un-refereed;

(g) Discussion should cover the implications and consequences, not just recapitulating the results; conclusions should be summarizing.

(h) Brief Acknowledgements.

(i) References in the proper form.

Authors should very cautiously consider the preparation of papers to ensure that they communicate efficiently. Papers are much more likely to be accepted, if they are cautiously designed and laid out, contain few or no errors, are summarizing, and be conventional to the approach and instructions. They will in addition, be published with much less delays than those that require much technical and editorial correction.

The Editorial Board reserves the right to make literary corrections and to make suggestions to improve briefness.

It is vital, that authors take care in submitting a manuscript that is written in simple language and adheres to published guidelines.

Format

Language: The language of publication is UK English. Authors, for whom English is a second language, must have their manuscript efficiently edited by an English-speaking person before submission to make sure that, the English is of high excellence. It is preferable, that manuscripts should be professionally edited.

Standard Usage, Abbreviations, and Units: Spelling and hyphenation should be conventional to The Concise Oxford English Dictionary. Statistics and measurements should at all times be given in figures, e.g. 16 min, except for when the number begins a sentence. When the number does not refer to a unit of measurement it should be spelt in full unless, it is 160 or greater.

Abbreviations supposed to be used carefully. The abbreviated name or expression is supposed to be cited in full at first usage, followed by the conventional abbreviation in parentheses.

Metric SI units are supposed to generally be used excluding where they conflict with current practice or are confusing. For illustration, 1.4 l rather than 1.4 × 10-3 m3, or 4 mm somewhat than 4 × 10-3 m. Chemical formula and solutions must identify the form used, e.g. anhydrous or hydrated, and the concentration must be in clearly defined units. Common species names should be followed by underlines at the first mention. For following use the generic name should be constricted to a single letter, if it is clear.

Structure

All manuscripts submitted to Global Journals Inc. (US), ought to include:

Title: The title page must carry an instructive title that reflects the content, a running title (less than 45 characters together with spaces), names of the authors and co-authors, and the place(s) wherever the work was carried out. The full postal address in addition with the e-mail address of related author must be given. Up to eleven keywords or very brief phrases have to be given to help data retrieval, mining and indexing.

Abstract, used in Original Papers and Reviews:

Optimizing Abstract for Search Engines

Many researchers searching for information online will use search engines such as Google, Yahoo or similar. By optimizing your paper for search engines, you will amplify the chance of someone finding it. This in turn will make it more likely to be viewed and/or cited in a further work. Global Journals Inc. (US) have compiled these guidelines to facilitate you to maximize the web-friendliness of the most public part of your paper.

Key Words

A major linchpin in research work for the writing research paper is the keyword search, which one will employ to find both library and Internet resources.

One must be persistent and creative in using keywords. An effective keyword search requires a strategy and planning a list of possible keywords and phrases to try.

Search engines for most searches, use Boolean searching, which is somewhat different from Internet searches. The Boolean search uses "operators," words (and, or, not, and near) that enable you to expand or narrow your affords. Tips for research paper while preparing research paper are very helpful guideline of research paper.

Choice of key words is first tool of tips to write research paper. Research paper writing is an art.A few tips for deciding as strategically as possible about keyword search:

- One should start brainstorming lists of possible keywords before even begin searching. Think about the most important concepts related to research work. Ask, "What words would a source have to include to be truly valuable in research paper?" Then consider synonyms for the important words.
- It may take the discovery of only one relevant paper to let steer in the right keyword direction because in most databases, the keywords under which a research paper is abstracted are listed with the paper.
- One should avoid outdated words.

Keywords are the key that opens a door to research work sources. Keyword searching is an art in which researcher's skills are bound to improve with experience and time.

Numerical Methods: Numerical methods used should be clear and, where appropriate, supported by references.

Acknowledgements: Please make these as concise as possible.

References

References follow the Harvard scheme of referencing. References in the text should cite the authors' names followed by the time of their publication, unless there are three or more authors when simply the first author's name is quoted followed by et al. unpublished work has to only be cited where necessary, and only in the text. Copies of references in press in other journals have to be supplied with submitted typescripts. It is necessary that all citations and references be carefully checked before submission, as mistakes or omissions will cause delays.

References to information on the World Wide Web can be given, but only if the information is available without charge to readers on an official site. Wikipedia and Similar websites are not allowed where anyone can change the information. Authors will be asked to make available electronic copies of the cited information for inclusion on the Global Journals Inc. (US) homepage at the judgment of the Editorial Board.

The Editorial Board and Global Journals Inc. (US) recommend that, citation of online-published papers and other material should be done via a DOI (digital object identifier). If an author cites anything, which does not have a DOI, they run the risk of the cited material not being noticeable.

The Editorial Board and Global Journals Inc. (US) recommend the use of a tool such as Reference Manager for reference management and formatting.

Tables, Figures and Figure Legends

Tables: Tables should be few in number, cautiously designed, uncrowned, and include only essential data. Each must have an Arabic number, e.g. Table 4, a self-explanatory caption and be on a separate sheet. Vertical lines should not be used.

Figures: Figures are supposed to be submitted as separate files. Always take in a citation in the text for each figure using Arabic numbers, e.g. Fig. 4. Artwork must be submitted online in electronic form by e-mailing them.

Preparation of Electronic Figures for Publication

Even though low quality images are sufficient for review purposes, print publication requires high quality images to prevent the final product being blurred or fuzzy. Submit (or e-mail) EPS (line art) or TIFF (halftone/photographs) files only. MS PowerPoint and Word Graphics are unsuitable for printed pictures. Do not use pixel-oriented software. Scans (TIFF only) should have a resolution of at least 350 dpi (halftone) or 700 to 1100 dpi (line drawings) in relation to the imitation size. Please give the data for figures in black and white or submit a Color Work Agreement Form. EPS files must be saved with fonts embedded (and with a TIFF preview, if possible).

For scanned images, the scanning resolution (at final image size) ought to be as follows to ensure good reproduction: line art: >650 dpi; halftones (including gel photographs) : >350 dpi; figures containing both halftone and line images: >650 dpi.

Color Charges: It is the rule of the Global Journals Inc. (US) for authors to pay the full cost for the reproduction of their color artwork. Hence, please note that, if there is color artwork in your manuscript when it is accepted for publication, we would require you to complete and return a color work agreement form before your paper can be published.

Figure Legends: Self-explanatory legends of all figures should be incorporated separately under the heading 'Legends to Figures'. In the full-text online edition of the journal, figure legends may possibly be truncated in abbreviated links to the full screen version. Therefore, the first 100 characters of any legend should notify the reader, about the key aspects of the figure.

6. AFTER ACCEPTANCE

Upon approval of a paper for publication, the manuscript will be forwarded to the dean, who is responsible for the publication of the Global Journals Inc. (US).

6.1 Proof Corrections

The corresponding author will receive an e-mail alert containing a link to a website or will be attached. A working e-mail address must therefore be provided for the related author.

Acrobat Reader will be required in order to read this file. This software can be downloaded

(Free of charge) from the following website:

www.adobe.com/products/acrobat/readstep2.html. This will facilitate the file to be opened, read on screen, and printed out in order for any corrections to be added. Further instructions will be sent with the proof.

Proofs must be returned to the dean at dean@globaljournals.org within three days of receipt.

As changes to proofs are costly, we inquire that you only correct typesetting errors. All illustrations are retained by the publisher. Please note that the authors are responsible for all statements made in their work, including changes made by the copy editor.

6.2 Early View of Global Journals Inc. (US) (Publication Prior to Print)

The Global Journals Inc. (US) are enclosed by our publishing's Early View service. Early View articles are complete full-text articles sent in advance of their publication. Early View articles are absolute and final. They have been completely reviewed, revised and edited for publication, and the authors' final corrections have been incorporated. Because they are in final form, no changes can be made after sending them. The nature of Early View articles means that they do not yet have volume, issue or page numbers, so Early View articles cannot be cited in the conventional way.

6.3 Author Services

Online production tracking is available for your article through Author Services. Author Services enables authors to track their article - once it has been accepted - through the production process to publication online and in print. Authors can check the status of their articles online and choose to receive automated e-mails at key stages of production. The authors will receive an e-mail with a unique link that enables them to register and have their article automatically added to the system. Please ensure that a complete e-mail address is provided when submitting the manuscript.

6.4 Author Material Archive Policy

Please note that if not specifically requested, publisher will dispose off hardcopy & electronic information submitted, after the two months of publication. If you require the return of any information submitted, please inform the Editorial Board or dean as soon as possible.

6.5 Offprint and Extra Copies

A PDF offprint of the online-published article will be provided free of charge to the related author, and may be distributed according to the Publisher's terms and conditions. Additional paper offprint may be ordered by emailing us at: editor@globaljournals.org .

Before start writing a good quality Computer Science Research Paper, let us first understand what is Computer Science Research Paper? So, Computer Science Research Paper is the paper which is written by professionals or scientists who are associated to Computer Science and Information Technology, or doing research study in these areas. If you are novel to this field then you can consult about this field from your supervisor or guide.

TECHNIQUES FOR WRITING A GOOD QUALITY RESEARCH PAPER:

1. Choosing the topic: In most cases, the topic is searched by the interest of author but it can be also suggested by the guides. You can have several topics and then you can judge that in which topic or subject you are finding yourself most comfortable. This can be done by asking several questions to yourself, like Will I be able to carry our search in this area? Will I find all necessary recourses to accomplish the search? Will I be able to find all information in this field area? If the answer of these types of questions will be "Yes" then you can choose that topic. In most of the cases, you may have to conduct the surveys and have to visit several places because this field is related to Computer Science and Information Technology. Also, you may have to do a lot of work to find all rise and falls regarding the various data of that subject. Sometimes, detailed information plays a vital role, instead of short information.

2. Evaluators are human: First thing to remember that evaluators are also human being. They are not only meant for rejecting a paper. They are here to evaluate your paper. So, present your Best.

3. Think Like Evaluators: If you are in a confusion or getting demotivated that your paper will be accepted by evaluators or not, then think and try to evaluate your paper like an Evaluator. Try to understand that what an evaluator wants in your research paper and automatically you will have your answer.

4. Make blueprints of paper: The outline is the plan or framework that will help you to arrange your thoughts. It will make your paper logical. But remember that all points of your outline must be related to the topic you have chosen.

5. Ask your Guides: If you are having any difficulty in your research, then do not hesitate to share your difficulty to your guide (if you have any). They will surely help you out and resolve your doubts. If you can't clarify what exactly you require for your work then ask the supervisor to help you with the alternative. He might also provide you the list of essential readings.

6. Use of computer is recommended: As you are doing research in the field of Computer Science, then this point is quite obvious.

7. Use right software: Always use good quality software packages. If you are not capable to judge good software then you can lose quality of your paper unknowingly. There are various software programs available to help you, which you can get through Internet.

8. Use the Internet for help: An excellent start for your paper can be by using the Google. It is an excellent search engine, where you can have your doubts resolved. You may also read some answers for the frequent question how to write my research paper or find model research paper. From the internet library you can download books. If you have all required books make important reading selecting and analyzing the specified information. Then put together research paper sketch out.

9. Use and get big pictures: Always use encyclopedias, Wikipedia to get pictures so that you can go into the depth.

10. Bookmarks are useful: When you read any book or magazine, you generally use bookmarks, right! It is a good habit, which helps to not to lose your continuity. You should always use bookmarks while searching on Internet also, which will make your search easier.

11. Revise what you wrote: When you write anything, always read it, summarize it and then finalize it.

12. Make all efforts: Make all efforts to mention what you are going to write in your paper. That means always have a good start. Try to mention everything in introduction, that what is the need of a particular research paper. Polish your work by good skill of writing and always give an evaluator, what he wants.

13. Have backups: When you are going to do any important thing like making research paper, you should always have backup copies of it either in your computer or in paper. This will help you to not to lose any of your important.

14. Produce good diagrams of your own: Always try to include good charts or diagrams in your paper to improve quality. Using several and unnecessary diagrams will degrade the quality of your paper by creating "hotchpotch." So always, try to make and include those diagrams, which are made by your own to improve readability and understandability of your paper.

15. Use of direct quotes: When you do research relevant to literature, history or current affairs then use of quotes become essential but if study is relevant to science then use of quotes is not preferable.

16. Use proper verb tense: Use proper verb tenses in your paper. Use past tense, to present those events that happened. Use present tense to indicate events that are going on. Use future tense to indicate future happening events. Use of improper and wrong tenses will confuse the evaluator. Avoid the sentences that are incomplete.

17. Never use online paper: If you are getting any paper on Internet, then never use it as your research paper because it might be possible that evaluator has already seen it or maybe it is outdated version.

18. Pick a good study spot: To do your research studies always try to pick a spot, which is quiet. Every spot is not for studies. Spot that suits you choose it and proceed further.

19. Know what you know: Always try to know, what you know by making objectives. Else, you will be confused and cannot achieve your target.

20. Use good quality grammar: Always use a good quality grammar and use words that will throw positive impact on evaluator. Use of good quality grammar does not mean to use tough words, that for each word the evaluator has to go through dictionary. Do not start sentence with a conjunction. Do not fragment sentences. Eliminate one-word sentences. Ignore passive voice. Do not ever use a big word when a diminutive one would suffice. Verbs have to be in agreement with their subjects. Prepositions are not expressions to finish sentences with. It is incorrect to ever divide an infinitive. Avoid clichés like the disease. Also, always shun irritating alliteration. Use language that is simple and straight forward. put together a neat summary.

21. Arrangement of information: Each section of the main body should start with an opening sentence and there should be a changeover at the end of the section. Give only valid and powerful arguments to your topic. You may also maintain your arguments with records.

22. Never start in last minute: Always start at right time and give enough time to research work. Leaving everything to the last minute will degrade your paper and spoil your work.

23. Multitasking in research is not good: Doing several things at the same time proves bad habit in case of research activity. Research is an area, where everything has a particular time slot. Divide your research work in parts and do particular part in particular time slot.

24. Never copy others' work: Never copy others' work and give it your name because if evaluator has seen it anywhere you will be in trouble.

25. Take proper rest and food: No matter how many hours you spend for your research activity, if you are not taking care of your health then all your efforts will be in vain. For a quality research, study is must, and this can be done by taking proper rest and food.

26. Go for seminars: Attend seminars if the topic is relevant to your research area. Utilize all your resources.

27. Refresh your mind after intervals: Try to give rest to your mind by listening to soft music or by sleeping in intervals. This will also improve your memory.

28. Make colleagues: Always try to make colleagues. No matter how sharper or intelligent you are, if you make colleagues you can have several ideas, which will be helpful for your research.

29. Think technically: Always think technically. If anything happens, then search its reasons, its benefits, and demerits.

30. Think and then print: When you will go to print your paper, notice that tables are not be split, headings are not detached from their descriptions, and page sequence is maintained.

31. Adding unnecessary information: Do not add unnecessary information, like, I have used MS Excel to draw graph. Do not add irrelevant and inappropriate material. These all will create superfluous. Foreign terminology and phrases are not apropos. One should NEVER take a broad view. Analogy in script is like feathers on a snake. Not at all use a large word when a very small one would be sufficient. Use words properly, regardless of how others use them. Remove quotations. Puns are for kids, not grunt readers. Amplification is a billion times of inferior quality than sarcasm.

32. Never oversimplify everything: To add material in your research paper, never go for oversimplification. This will definitely irritate the evaluator. Be more or less specific. Also too, by no means, ever use rhythmic redundancies. Contractions aren't essential and shouldn't be there used. Comparisons are as terrible as clichés. Give up ampersands and abbreviations, and so on. Remove commas, that are, not necessary. Parenthetical words however should be together with this in commas. Understatement is all the time the complete best way to put onward earth-shaking thoughts. Give a detailed literary review.

33. Report concluded results: Use concluded results. From raw data, filter the results and then conclude your studies based on measurements and observations taken. Significant figures and appropriate number of decimal places should be used. Parenthetical remarks are prohibitive. Proofread carefully at final stage. In the end give outline to your arguments. Spot out perspectives of further study of this subject. Justify your conclusion by at the bottom of them with sufficient justifications and examples.

34. After conclusion: Once you have concluded your research, the next most important step is to present your findings. Presentation is extremely important as it is the definite medium though which your research is going to be in print to the rest of the crowd. Care should be taken to categorize your thoughts well and present them in a logical and neat manner. A good quality research paper format is essential because it serves to highlight your research paper and bring to light all necessary aspects in your research.

Informal Guidelines of Research Paper Writing

Key points to remember:

- Submit all work in its final form.
- Write your paper in the form, which is presented in the guidelines using the template.
- Please note the criterion for grading the final paper by peer-reviewers.

Final Points:

A purpose of organizing a research paper is to let people to interpret your effort selectively. The journal requires the following sections, submitted in the order listed, each section to start on a new page.

The introduction will be compiled from reference matter and will reflect the design processes or outline of basis that direct you to make study. As you will carry out the process of study, the method and process section will be constructed as like that. The result segment will show related statistics in nearly sequential order and will direct the reviewers next to the similar intellectual paths throughout the data that you took to carry out your study. The discussion section will provide understanding of the data and projections as to the implication of the results. The use of good quality references all through the paper will give the effort trustworthiness by representing an alertness of prior workings.

Writing a research paper is not an easy job no matter how trouble-free the actual research or concept. Practice, excellent preparation, and controlled record keeping are the only means to make straightforward the progression.

General style:

Specific editorial column necessities for compliance of a manuscript will always take over from directions in these general guidelines.

To make a paper clear

· Adhere to recommended page limits

Mistakes to evade

- Insertion a title at the foot of a page with the subsequent text on the next page
- Separating a table/chart or figure - impound each figure/table to a single page
- Submitting a manuscript with pages out of sequence

In every sections of your document

· Use standard writing style including articles ("a", "the," etc.)

· Keep on paying attention on the research topic of the paper

· Use paragraphs to split each significant point (excluding for the abstract)

· Align the primary line of each section

· Present your points in sound order

· Use present tense to report well accepted

· Use past tense to describe specific results

· Shun familiar wording, don't address the reviewer directly, and don't use slang, slang language, or superlatives

· Shun use of extra pictures - include only those figures essential to presenting results

Title Page:

Choose a revealing title. It should be short. It should not have non-standard acronyms or abbreviations. It should not exceed two printed lines. It should include the name(s) and address (es) of all authors.

Abstract:

The summary should be two hundred words or less. It should briefly and clearly explain the key findings reported in the manuscript--must have precise statistics. It should not have abnormal acronyms or abbreviations. It should be logical in itself. Shun citing references at this point.

An abstract is a brief distinct paragraph summary of finished work or work in development. In a minute or less a reviewer can be taught the foundation behind the study, common approach to the problem, relevant results, and significant conclusions or new questions.

Write your summary when your paper is completed because how can you write the summary of anything which is not yet written? Wealth of terminology is very essential in abstract. Yet, use comprehensive sentences and do not let go readability for briefness. You can maintain it succinct by phrasing sentences so that they provide more than lone rationale. The author can at this moment go straight to shortening the outcome. Sum up the study, with the subsequent elements in any summary. Try to maintain the initial two items to no more than one ruling each.

- Reason of the study - theory, overall issue, purpose
- Fundamental goal
- To the point depiction of the research
- Consequences, including definite statistics - if the consequences are quantitative in nature, account quantitative data; results of any numerical analysis should be reported
- Significant conclusions or questions that track from the research(es)

Approach:

- Single section, and succinct
- As a outline of job done, it is always written in past tense
- A conceptual should situate on its own, and not submit to any other part of the paper such as a form or table
- Center on shortening results - bound background information to a verdict or two, if completely necessary
- What you account in an conceptual must be regular with what you reported in the manuscript
- Exact spelling, clearness of sentences and phrases, and appropriate reporting of quantities (proper units, important statistics) are just as significant in an abstract as they are anywhere else

Introduction:

The **Introduction** should "introduce" the manuscript. The reviewer should be presented with sufficient background information to be capable to comprehend and calculate the purpose of your study without having to submit to other works. The basis for the study should be offered. Give most important references but shun difficult to make a comprehensive appraisal of the topic. In the introduction, describe the problem visibly. If the problem is not acknowledged in a logical, reasonable way, the reviewer will have no attention in your result. Speak in common terms about techniques used to explain the problem, if needed, but do not present any particulars about the protocols here. Following approach can create a valuable beginning:

- Explain the value (significance) of the study
- Shield the model - why did you employ this particular system or method? What is its compensation? You strength remark on its appropriateness from a abstract point of vision as well as point out sensible reasons for using it.
- Present a justification. Status your particular theory (es) or aim(s), and describe the logic that led you to choose them.
- Very for a short time explain the tentative propose and how it skilled the declared objectives.

Approach:

- Use past tense except for when referring to recognized facts. After all, the manuscript will be submitted after the entire job is done.
- Sort out your thoughts; manufacture one key point with every section. If you make the four points listed above, you will need a least of four paragraphs.

- Present surroundings information only as desirable in order hold up a situation. The reviewer does not desire to read the whole thing you know about a topic.
- Shape the theory/purpose specifically - do not take a broad view.
- As always, give awareness to spelling, simplicity and correctness of sentences and phrases.

Procedures (Methods and Materials):

This part is supposed to be the easiest to carve if you have good skills. A sound written Procedures segment allows a capable scientist to replacement your results. Present precise information about your supplies. The suppliers and clarity of reagents can be helpful bits of information. Present methods in sequential order but linked methodologies can be grouped as a segment. Be concise when relating the protocols. Attempt for the least amount of information that would permit another capable scientist to spare your outcome but be cautious that vital information is integrated. The use of subheadings is suggested and ought to be synchronized with the results section. When a technique is used that has been well described in another object, mention the specific item describing a way but draw the basic principle while stating the situation. The purpose is to text all particular resources and broad procedures, so that another person may use some or all of the methods in one more study or referee the scientific value of your work. It is not to be a step by step report of the whole thing you did, nor is a methods section a set of orders.

Materials:

- Explain materials individually only if the study is so complex that it saves liberty this way.
- Embrace particular materials, and any tools or provisions that are not frequently found in laboratories.
- Do not take in frequently found.
- If use of a definite type of tools.
- Materials may be reported in a part section or else they may be recognized along with your measures.

Methods:

- Report the method (not particulars of each process that engaged the same methodology)
- Describe the method entirely
- To be succinct, present methods under headings dedicated to specific dealings or groups of measures
- Simplify - details how procedures were completed not how they were exclusively performed on a particular day.
- If well known procedures were used, account the procedure by name, possibly with reference, and that's all.

Approach:

- It is embarrassed or not possible to use vigorous voice when documenting methods with no using first person, which would focus the reviewer's interest on the researcher rather than the job. As a result when script up the methods most authors use third person passive voice.
- Use standard style in this and in every other part of the paper - avoid familiar lists, and use full sentences.

What to keep away from

- Resources and methods are not a set of information.
- Skip all descriptive information and surroundings - save it for the argument.
- Leave out information that is immaterial to a third party.

Results:

The principle of a results segment is to present and demonstrate your conclusion. Create this part a entirely objective details of the outcome, and save all understanding for the discussion.

The page length of this segment is set by the sum and types of data to be reported. Carry on to be to the point, by means of statistics and tables, if suitable, to present consequences most efficiently.You must obviously differentiate material that would usually be incorporated in a study editorial from any unprocessed data or additional appendix matter that would not be available. In fact, such matter should not be submitted at all except requested by the instructor.

Content

- Sum up your conclusion in text and demonstrate them, if suitable, with figures and tables.
- In manuscript, explain each of your consequences, point the reader to remarks that are most appropriate.
- Present a background, such as by describing the question that was addressed by creation an exacting study.
- Explain results of control experiments and comprise remarks that are not accessible in a prescribed figure or table, if appropriate.
- Examine your data, then prepare the analyzed (transformed) data in the form of a figure (graph), table, or in manuscript form.

What to stay away from

- Do not discuss or infer your outcome, report surroundings information, or try to explain anything.
- Not at all, take in raw data or intermediate calculations in a research manuscript.
- Do not present the similar data more than once.
- Manuscript should complement any figures or tables, not duplicate the identical information.
- Never confuse figures with tables - there is a difference.

Approach

- As forever, use past tense when you submit to your results, and put the whole thing in a reasonable order.
- Put figures and tables, appropriately numbered, in order at the end of the report
- If you desire, you may place your figures and tables properly within the text of your results part.

Figures and tables

- If you put figures and tables at the end of the details, make certain that they are visibly distinguished from any attach appendix materials, such as raw facts
- Despite of position, each figure must be numbered one after the other and complete with subtitle
- In spite of position, each table must be titled, numbered one after the other and complete with heading
- All figure and table must be adequately complete that it could situate on its own, divide from text

Discussion:

The Discussion is expected the trickiest segment to write and describe. A lot of papers submitted for journal are discarded based on problems with the Discussion. There is no head of state for how long a argument should be. Position your understanding of the outcome visibly to lead the reviewer through your conclusions, and then finish the paper with a summing up of the implication of the study. The purpose here is to offer an understanding of your results and hold up for all of your conclusions, using facts from your research and generally accepted information, if suitable. The implication of result should be visibly described. Infer your data in the conversation in suitable depth. This means that when you clarify an observable fact you must explain mechanisms that may account for the observation. If your results vary from your prospect, make clear why that may have happened. If your results agree, then explain the theory that the proof supported. It is never suitable to just state that the data approved with prospect, and let it drop at that.

- Make a decision if each premise is supported, discarded, or if you cannot make a conclusion with assurance. Do not just dismiss a study or part of a study as "uncertain."
- Research papers are not acknowledged if the work is imperfect. Draw what conclusions you can based upon the results that you have, and take care of the study as a finished work
- You may propose future guidelines, such as how the experiment might be personalized to accomplish a new idea.
- Give details all of your remarks as much as possible, focus on mechanisms.
- Make a decision if the tentative design sufficiently addressed the theory, and whether or not it was correctly restricted.
- Try to present substitute explanations if sensible alternatives be present.
- One research will not counter an overall question, so maintain the large picture in mind, where do you go next? The best studies unlock new avenues of study. What questions remain?
- Recommendations for detailed papers will offer supplementary suggestions.

Approach:

- When you refer to information, differentiate data generated by your own studies from available information
- Submit to work done by specific persons (including you) in past tense.
- Submit to generally acknowledged facts and main beliefs in present tense.

The Administration Rules

Please carefully note down following rules and regulation before submitting your Research Paper to Global Journals Inc. (US):

Segment Draft and Final Research Paper: You have to strictly follow the template of research paper. If it is not done your paper may get rejected.

- The **major constraint** is that you must independently make all content, tables, graphs, and facts that are offered in the paper. You must write each part of the paper wholly on your own. The Peer-reviewers need to identify your own perceptive of the concepts in your own terms. NEVER extract straight from any foundation, and never rephrase someone else's analysis.

- Do not give permission to anyone else to "PROOFREAD" your manuscript.

- Methods to avoid Plagiarism is applied by us on every paper, if found guilty, you will be blacklisted by all of our collaborated research groups, your institution will be informed for this and strict legal actions will be taken immediately.)
- To guard yourself and others from possible illegal use please do not permit anyone right to use to your paper and files.

Criterion for Grading a Research Paper (Compilation) by Global Journals Inc. (US)

Please note that following table is only a Grading of "Paper Compilation" and not on "Performed/Stated Research" whose grading solely depends on Individual Assigned Peer Reviewer and Editorial Board Member. These can be available only on request and after decision of Paper. This report will be the property of Global Journals Inc. (US).

Topics	Grades		
	A-B	**C-D**	**E-F**
Abstract	Clear and concise with appropriate content, Correct format. 200 words or below	Unclear summary and no specific data, Incorrect form Above 200 words	No specific data with ambiguous information Above 250 words
Introduction	Containing all background details with clear goal and appropriate details, flow specification, no grammar and spelling mistake, well organized sentence and paragraph, reference cited	Unclear and confusing data, appropriate format, grammar and spelling errors with unorganized matter	Out of place depth and content, hazy format
Methods and Procedures	Clear and to the point with well arranged paragraph, precision and accuracy of facts and figures, well organized subheads	Difficult to comprehend with embarrassed text, too much explanation but completed	Incorrect and unorganized structure with hazy meaning
Result	Well organized, Clear and specific, Correct units with precision, correct data, well structuring of paragraph, no grammar and spelling mistake	Complete and embarrassed text, difficult to comprehend	Irregular format with wrong facts and figures
Discussion	Well organized, meaningful specification, sound conclusion, logical and concise explanation, highly structured paragraph reference cited	Wordy, unclear conclusion, spurious	Conclusion is not cited, unorganized, difficult to comprehend
References	Complete and correct format, well organized	Beside the point, Incomplete	Wrong format and structuring

Index

A

Arabidopsis · 20, 24
Assimilation · 20
Aurantium · 27

C

Caerulescens · 20
Chrysopogon · 19, 21, 22, 23, 24

D

Dietary · 40

G

Glazing · 11, 12, 13, 16, 17

H

Helianthus · 40, 41

I

Imbricate · 22

L

Latifolia · 20, 26
Leachate · 24, 26

O

Octanoate · 1

P

Pavitest · 2
Pedicellatum · 22, 25
Penisetum · 22
Percolating · 24
Phytoremediation · 19, 20, 21, 24, 25, 26
Plenty · 24

S

Santiago · 12, 18
Sieved · 6, 21, 41
Szokolay · 12, 16, 18

T

Traumas · 35

W

Worsening · 11

save our planet

Global Journal of Science Frontier Research

Visit us on the Web at www.GlobalJournals.org | www.JournalofScience.org
or email us at helpdesk@globaljournals.org

ISSN 9755896

© Global Journals